WEATHER
Cloudy tonight and Saturday. Rising temperature Saturday. Lowest temperature tonight about 30 degrees. (Details on Page 36.)

Pittsburgh Sun-Telegraph

ESTAB. 1927—VOL. 4—NO. 28 FRIDAY, MARCH 1, 1929 THREE CENTS

WALL ST. CLOSE

Pennington Suspends Dry Group Chief Here

MAY 15 1929

M'ARDLES FREED IN RUM TRIAL

Loses Bet She'd Win Youth, Takes Poison

Loses Youth Of Her Choice, Takes Poison

DRY GROUP LEADER LAID OFF

Albert Scales, group head in the local prohibition office, has been suspended, Prohibition Administrator John D. Pennington admitted today.

Pennington refused to say why, but admitted that an investigation is now being made by the department into his conduct.

Scales, with a record of two years' service in the Pittsburgh prohibition office, was made group head about six months ago. His suspension was dated February 12, but no announcement had been made.

Scales has been active in raids made recently in the Monongahela valley, a district in which he resides, and it is said that today the investigation turned to that district.

Held

LOUISE ROLFE

STOCKS ZOOM TO HIGHS

NEW YORK, March 1.—(AP.)—The Hoover "pre-inaugural" rally went ahead at full steam on the New York Stock Exchange today, with two-score issues lifted to new high records on gains running from $1 to $25 a share. So great was the avalanche of buying orders that poured into the market, many of them for blocks of 5,000 to 35,000 shares, that the ticker fell 24 minutes behind the market by early afternoon. Total sales crossed the 3,000,000 share mark shortly after mid-day.

The rally on the New York Exchange spread to other securities markets throughout the country, and also to the so-called "over the counter market" where most of the bank and insurance shares are traded in.

Common stock of the First National Bank, headed by the veteran capitalist, George F. Baker, jumped $600 a share to $7,100 making a gain of $1,350 a share in two days. Several other bank stocks advanced $5 to $50 a share.

M'GURN'S GIRL, JAILED, LOYAL

CHICAGO, March 1.—Beauty came into the drab sordidness of the Moran gang slaughter today.

It came in the slim, smart loveliness of "Lulu Lou" Rolfe—Jack McGurn's "blonde alibi."

McGurn was in jail, held without charge in the massacre case. So was Roscoe Fanelli, who surrendered yesterday. But "Lulu Lou" Rolfe, held in the women's quarters of the police station, was the most picturesque personality among the only persons thus far arrested in connection with the seven murders.

Out north, on Addison street, 5-year-old Berneda played; blue-eyed, curly-haired Berneda, daughter of Louise Rolfe by a short-lived marriage that took place when "Lulu Lou" was of high school age. She lives with her grandmother, Louise Rolfe's mother.

Louise Rolfe is not the mother type. She is stylish, sophisticated, slender and bejewelled. She wore a squirrel coat when arrested with McGurn in a suite at

(Continued on Next Page, Col. Two.)

Foch's Physicians See Slight Improvement

PARIS, March 1.—(INS.)—Marshal Foch's lung condition was slightly improved today and his temperature was a bit lower, according to the following medical bulletin issued this morning:

"The Marshal's pulmonary congestion is lessened. His temperature is 98.7 and his pulse 84."

Three of the five physicians attending the 77-year-old veteran in his grim fight against the inroads of disease signed the bulletin.

MILL BLAST IMPERILS PUPILS

Two men were injured and the plant of the N. C. Davison Gas and Oil Burner Company, 2939 Smallman street, was partly wrecked today when a huge hydraulic piston exploded.

One section of the piston was blown two blocks into the yard of the Springfield public school, Thirty-first and Smallman streets, where it tore a hole in the concrete pavement a few minutes before hundreds of children swarmed into the school-yard for recess.

DROPS ON PLAYGROUND

Another huge piece of steel dropped onto Marshall Field, a playground in Smallman street between Twenty-seventh and Twenty-eighth streets. The field was deserted at the time.

The injured men were Joseph Flanik, 22, of 3519 Butler street, and Henry A. Kuhn, 32, of 710 Margaretta street, Mt. Oliver, employes. Both were removed to St. Francis Hospital where it was said the condition of Flanik was serious. He is suffering from lacerations, shock and probable internal injuries. Kuhn suffered lacerations and bruises.

CAUGHT UNDER ROOF

Kuhn was using an acetylene torch on the piston when it let go, blowing out one end of the two-story corrugated sheet iron building and causing one section of the roof to collapse. Flanik was caught under the falling roof.

Four other men in the plant at the time escaped injury. Damage was placed by police at $1,000.

Coolidge Names Wilbur U. S. Judge

WASHINGTON, March 1.—(AP.)—Curtis D. Wilbur, secretary of the navy, was nominated by President Coolidge today to be United States circuit judge for the ninth circuit.

By the nomination President Coolidge settled the future status of one of the first members of his cabinet whose plans have become definitely known.

Secretary Jardine is to serve as an advisor to a fruit enterprise with headquarters in Washington. While it is known that the majority of the other members of the Coolidge cabinet are to leave none has revealed his business plans.

REELS INTO ARMS OF OFFICER

"I hope you will be happy, Jerry," said Mrs. Betty Dear, 18, of 1122 Fredonia street, to Jerry Howarth, 19, of Mifflin street, when she saw him last night standing near a downtown theater with a woman companion.

Betty thereupon entered a drug store, purchased poison, and, police say, swallowed it while a crowd, leaving the theater district, looked on.

A moment later she collapsed into the arms of Patrolman H. A. Stoneman.

Today in Allegheny General Hospital, where it was said she will recover, she said she had made a bet that she could win Howarth away from the other girl.

"I couldn't get along without Jerry," was the explanation she gave hospital authorities. She then told she had made an engagement with Jerry last night and that when she arrived at the trysting place she had seen him in the other's company.

The "other woman," according to Betty, is "Gladys Smith."

Betty said she met Howarth at a party sponsored by a theater where she was employed.

Nicaragua Survey Gets House Rights

WASHINGTON, March 1.—(AP.)—The House Rules Committee today agreed to give legislative right of way in the House to a Senate measure to authorize an investigation and survey for a Nicaraguan canal.

The Senate added an amendment to the bill appropriating $150,000 for the survey to be made by engineers under direction of the Secretary of War. The engineers also would inquire into the feasibility of enlarging the Panama Canal.

Banker Dean Makes $13,000,000 in 2 Days

NEW YORK, March 1.—(AP.)—George F. Baker, dean of American bankers, has made $13,000,000 in two days—on paper. The amount represents the market appreciations of his holdings in the First National Bank, of which he is chairman.

Photo by Pittsburgh Sun-Telegraph.

MRS. BETTY DEAR

Mrs. Dear, 18, 1122 Fredonia street, who collapsed into the arms of a policeman in downtown theater crowds after she had taken poison, police say, because according to her story she had bet and lost that she could win Jerry Howarth, 19, Mifflin street, who had chosen another. She will recover.

MARCH ARRIVES LIKE LAMB

March came in like a lamb today and it will be windy, wintry weather when March 31 rolls by if "signs" don't fail. Although a heavy fog enveloped the city this morning, this afternoon was springlike. Weather Forecaster W. S. Brotzman predicted cloudiness and rising temperature for tomorrow.

Low visibility and a film of ice covering the streets bothered motorists considerably during the early morning. In the downtown street cars were operated with caution and they also were delayed by the slow movement of automobiles.

Railroads experienced little trouble except in the yards.

DENY JOHN ORIE NEW TRIAL

Motion for a new trial and arrest of judgment was denied Magistrate John J. Orie today by Federal Judge F. P. Schoonmaker, who presided at the trial last week when Orie was convicted of failure to file an income tax report.

Judge Schoonmaker said that Orie will be sentenced Thursday.

Magistrate Orie was not in court, but he was represented by A. M. Oliver, who, in his argument for a new trial, said the government had not established a commission of a crime before the statement of Orie to special agents of the Department of Internal Revenue had been introduced as evidence.

Attorney Oliver indicated that an appeal would be taken to the United States District Court of Appeals.

Mrs. Hert Injured, May Miss Inaugural

WASHINGTON, March 1.—(AP.)—Mrs. Alvin T. Hert, of Louisville, Ky., vice chairman of the Republican National Committee, may be unable to participate in the inauguration ceremonies because of the fracture of a wrist. She fell while trying to pass through a heavy line of traffic on Connecticut avenue late yesterday and today was in a hospital for treatment.

U. S. JURY FINDS 5 OTHERS GUILTY

Five defendants in the South Side liquor conspiracy case were found guilty and two were acquitted by a jury in Federal Court today after deliberating 21 hours.

Police Inspector John J. McArdle and his brother, Patrick McArdle, were freed on all charges.

Mickey, Gus and Sam Meyers, brothers, were found guilty on three counts—conspiracy to sell, possess and transport liquor. Joe Meyers and James Swift were found guilty of sale and possession.

MAY ASK NEW TRIAL

Counsel for the convicted men indicated they would ask a new trial.

The jury also returned a verdict of acquittal directed yesterday by Judge Nelson McVicar for Police Magistrate John J. Sweeney, Francis Kirley, Republican chairman of the Sixteenth Ward; Police Lieuts. John Joyce and John M. Vandall, Harry Trautwetter (indicted as John Smith), James J. O'Brien, Frank Priorie, Walter Dimmick and Joseph Tito. The last two were freed on motion of government counsel.

Seven defendants were all that remained on trial at 3:45 o'clock yesterday afternoon when the jury retired. All through the night the 12 jurors sought, without success, to reach a verdict.

Today the jury filed into the court room and handed a note to Judge McVicar, containing a decision by the jury. The decision was unacceptable to the court and the jurors were ordered to return to their consultation.

An hour later they again filed into the courtroom, this time with the verdict.

The case of Peter J. McCann, who was reported ill, was continued.

The maximum penalty for each

(Continued on Next Page, Col. Eight.)

Tunney and Bride Sail for New York

NAPLES, Italy, March 1.—(AP.)—Mr. and Mrs. James J. Tunney are on the steamship France, bound for New York. They went aboard an hour before sailing time last night.

The retired heavyweight boxing champion of the world sailed for England last August. He was followed a month later by his fiance, Miss Mary (Polly) Lauder. They were married in Rome on October 3, and their honeymoon has been spent in extensive travel in Southwestern Europe.

'Peaches' Browning's Agent Fights Divorce

WHITE PLAINS, N. Y., March 1.—(INS.)—Lee Parsons Davis, counsel for the husband, announced today that he would ask a new trial in Supreme Court in the divorce suit that Mrs. Katherine Allen won Wednesday against Edgar Allen, former theatrical booking agent for Frances Heenan "Peaches" Browning.

The new trial will be asked on the grounds of perjury, based on the alleged statement of Henry Armstead, former Negro butler for Allen, Davis said.

POLICEMEN-WAR VETS HONOR MAYOR

Photo by Pittsburgh Sun-Telegraph

LOUIS KEEBLER MAYOR KLINE JOHN T. RYAN

Members of Police and Fire Post No. 303, Veterans of Foreign Wars, presenting Mayor Kline with an honorary membership and V. F. W. medal and a sword, made in 1827, found on the Second Marne battlefield, July, 1918, in his office at City Hall today.

UNDAUNTED, ANNE TO KEEP ON FLYING WITH LINDY

MEXICO CITY, March 1.—(INS.)—Firm in the belief that the courage and flying skill of her beloved "Augustus" can keep her from harm, Miss Anne Spencer Morrow, the fiancee of Col. Charles Augustus Lindbergh, intends to keep on flying now and after her marriage, it was reported today in circles in which the Morrow family move here.

After the accident of Wednesday it had been supposed by some persons that the obvious dangers of constant flights might lead Miss Morrow to persuade Lindy to do a little less flying. Such was not the case. The spice of danger evidently increased their desire for the hazards of the air.

Part of Miss Morrow's trousseau consists of flying clothes, such as trim sports suits, fur-lined leather coats and chic helmets. Lindy does not pay much attention to his attire. He came to Mexico City in a gray business suit and has continued to wear it whether he was on the ground or aloft.

After the Paris flight Lindbergh confused the reporters by speaking of his airplane and himself as "We." Now the term "we" has a fresh meaning dedicated upon the altar of love. "We" is not Lindy and his plane, but "Carlos" and "Anita," as the villagers of Cuernavaca call the happy young couple.

Mrs. Morrow and her daughters, together with Col. Lindbergh, planned to spend today on an excursion to La Gabia ranch. The place is in the Mexican valley on the outskirts of the federal district.

In the Sun-Telegraph Today

Radio Programs..Pages 14, 15
Theaters, Movies..Pages 16, 17
Remember When?...Page 22
Society.....Page 26
Fiction Page.....Page 30
Magazine Page.....Page 31
Sports.....Pages 32, 33, 35
Finance..Pages 36, 37, 38, 39

'PAPA' LENGLEN, FATHER OF TENNIS STAR, DIES

NICE, France, March 1.—(AP.)—"Papa" Lenglen, father of Suzanne Lenglen, French tennis star, died here this morning.

"Papa" Lenglen, for many years secretary of the Nice Lawn Tennis Club, there taught his daughter, Suzanne, the game which brought her international fame. He frequently told how speed and accuracy had been the secrets of his success in teaching his daughter to play the game.

Interviewed in 1926, he said:

"When Suzanne was young, she was frail and delicate. I wanted to develop her physique. I first thought of swimming, but remembered that I had been a tennis player in my youth and began to give her 15-minute lessons daily. Speed and accuracy are what I concentrated on."

Suzanne and her mother recently returned from the United States after a visit to California. At that time "Papa" Lenglen was quoted in an English paper as saying he expected his daughter would marry Baldwin Baldwin, son of E. J. (Lucky) Baldwin,

Fight Pictures

First pictures of the Sharkey-Stribling fight appear on Page 35.

Today

...ers Naturally Fly.
...en, Nervous, Sensitive.
...ains, Feet, Hands.
...0 and 62 Billions.
By ARTHUR BRISBANE

CYRUS H. K. CURTIS, with ...per pride, says his Saturday Evening Post this week has 3,050,000 copies.

...t is a trifle more than half the weekly circulation of W. R. Hearst's American ...kly, which sells at ten cents ...py, as against five cents for Curtis' paper. Mr. Curtis, therefore can reasonably hope to go much farther.

MISS ANNE MORROW was intended to be the wife of a flier. Having turned an airplane somersault with Col. Lindbergh Wednesday, she went with him on three short flying trips today. Her theory is that if she means to fly she may well fly.

Lindberg steered his plane with one hand, the other being injured. Good samples of the modern young American.

MR. HOOVER'S cabinet takes ... shape, and newspapers begin printing collections of cabinet photographs.

Among the faces quite sure to remain in the picture you might say, off hand, that Andrew W. Mellon's is the keenest, Henry Stimson's the most serious and William D. Mitchell's the most sensitive.

WILL ROGERS, funny though serious, says Mr. Hoover chose Mitchell because he is a Democrat. When he tries to enforce prohibition and fails, it will be a Democratic failure and won't "hurt the party."

THE fact is that Mr. Hoover is selecting Americans that know how to work, regardless of party.

His choice for the Department of Commerce, as yet unannounced, must be difficult. It is easy to replace Herbert Hoover.

THE House struck out of the deficiency bill the $24,000,000 extra money to enforce prohibition.

The Senate puts the $24,000,000 back into the bill. Senators are more afraid of the prohibition anger than Representatives, because it is easier to concentrate vengeance on Senators, fewer in number.

Mr. Rogers' suggestion that $24,000,000 be used "on prohibition enforcement in just one wing of the Capitol" is not a bad suggestion.

LEON TROTZKY says Stalin, who exiled him, plays a "zig-zag policy," inventing a new theory for each inconsistent act.

What Trotzky calls "zig-zag" may be intelligent opportunism, and anyhow "consistency is the vice of small minds."

COL. COOPER, chief consulting engineer of the Russian super-power project on the Dnieper River, says Russia's government must fail, because it is run only for two classes, peasants and workers.

It is run also for the common brain at the top. And Sovietism follows many powerful autocratic governments.

AN AGRACY possessed of intelligence, not depending on the mind of a small privileged class on brains and the masses of the nation, will last a long time.

Our government made up of intelligence, workers and peasants duplicates the human body with brains, hands and feet.

I have heard from Mr. Frederick Ecker, vice president of the Metropolitan Life Insurance Company, that workers in the United States earn many million dollars a year, in wages and salaries.

How you learn from the Department of Commerce that the value of United States manufactured products in 1927 was over two hundred billion dollars, an increase of nearly twenty billions in six years. We possess a prosperous country, and, as I learned, concentrated from James Speyer, remark: "We have nothing to boast of but our own foolishness."

The Yale Daily News reports a great increase in whisky drinking among Yale men since Prohibition's arrival. Yale men, it seems, no longer drink "like gentlemen." No wonder, there is a ring genteel about modern words for alcohol.

The Women's Christian Temperance Union, deploring the public's "refusal to accept the benefit of the prohibition law," announces that deaths caused by alcohol are now 40 per cent as numerous as they were seven years ago. What would the good W. C. T. U. ladies suggest doing about it?

"BATHHOUSE JOHN" COUGHLIN, alderman, elected, describes our civilization in simple words, thus: "A bootlegger can make a million of a deacon nowadays."

HAPPY is China, harassed by revolution, tortured by famine, stricken with smallpox, and in the western province of Shensi preyed upon by 20,000 Mohammedans, murdering unarmed Chinese natives.

It is estimated that in 1926 these Mohammedan fanatics, raging like wolves in a band of madmen, have murdered 200,000

1929, King Features Syn., Inc.)

Quest for Typical American Girl Starts Today—See Page 2

Central - Adult
Cop.

HOUSE VOTES 5-YEAR TERMS FOR FIRST DRY OFFENSE

DOPE ADDICT TELLS OF MISERY

A drug addict, pale, emaciated and sick, stood before a United States commissioner today with his story of drugs and pain. Nearby his mother wept while he told how he had lived for 17 years on dope.

"I used to drink booze," he related, "and the next morning I'd be sick. I started taking tablets for my hangover. And from the tablets I went to dope. I'm 35 now; I've been taking the stuff since I was 18."

BROTHERS USE DOPE

The nervous, piping voice was that of Alfred Knox, of 1111 Illinois avenue, Dormont. Alongside him was his brother, Raymond Knox, 32, also a confessed addict.

"We tried cures," Alfred spoke unsteadily, his features twisting convulsively, "but they didn't work. We always went back to the stuff."

Government narcotic agents had raided the Knox brothers in their home. A government informer had bought heroin there and the agents rushed in to find "a shot" being administered in the kitchen.

Both brothers had been arrested four times on the same charge. Alfred recently "did a stretch" in the Atlanta Penitentiary.

HELD FOR COURT

Today Alfred was held for court again, charged with selling narcotics. Raymond was released because the agents could not prove that he had taken part in the sale.

As government agents prepared to march Alfred off to jail his mother told how she had tried to cure her sons of drugs. She had persuaded them to try one cure after another. A remedy would be effective for a few days, but beyond that there was no hope, she said.

SWORD, MEDAL GIVEN KLINE

Mayor Charles H. Kline was given a sword found on the field of the Second Battle of the Marne and a medal of the Veterans of Foreign Wars today in his office by a committee representing the Police and Firemen Post of the Veterans. Mayor Kline became an honorary member of the post at a smoker last night in the Moose Temple, Penn avenue.

35 Held for Coal Thefts from Cars

UNIONTOWN, Pa., March 1.—For stealing coal from Baltimore and Ohio cars as they stood on the siding at Leith or passed slowly through that town, Capt. R. C. Bledsoe, of the Baltimore and Ohio Railroad detectives, caused the arrests of 35 men and women who reside at Leith. The officer stated that complaints had been made of 20 tons of coal being stolen from the cars in a single day.

Blast on Dynamite Ship Rips Cables

BUENAVENTURA, Colombia, March 1.—(AP.)—A severe explosion here on board the British steamship Tritonia, in whose cargo were 200 boxes of dynamite, disrupted cable and telegraph communication and did other damage in the harbor. Most of its crew were on shore, which made difficult the task of checking casualties. Several were believed to have been killed.

Deserted After 23 Years, Asks Divorce

Claiming his wife deserted him after 23 years of married life, Charles L. Renner, 918 Anaheim street, has filed suit for divorce in Common Pleas Court against Mrs. Bessie B. Renner, 4634 Fifth avenue. They were married September 1, 1903, and separated September 20, 1926.

Follows Father

CHARLES P. TAFT II.

...ne son of Chief Justice Wil...m H. Taft is slated to become ...ssistor general of the United ...tes when the present in...mbent, William D. Mitchell, ...rs the cabinet. His father ...d the post under President ...Harrison.

CHILDREN WILLED TO GRANDMA

Photo by International Newsreel.

DORIS AND SHIRLEY MAISCH

When their mother, Mrs. Daisy Lee Maisch, died following a Chicago automobile crash, she willed Doris and Shirley to their maternal grandmother to prevent their father, from whom she was divorced five years ago, from gaining their custody. Today he is suing.

M'GURN'S GIRL, JAILED, LOYAL

(Continued from Page One.)

the Hotel Stevens Wednesday. Her dress was of black crepe with modest collar of white lace and touches of white at the wrists. A rope of imitation pearls with which she toyed while being interviewed, hung from her neck.

Yet with all her sophistication, her expertness in the artifices of makeup, her complete complacence and even bored demeanor, there is about this 22-year-old woman a touch of a wistfulness that is not so alien to motherhood, after all. Her golden hair, which she is "letting grow out," falls in waves to her shoulder tops. Her attitudes as she sits or stands reflect in their suggestion of artistry her training as a model. Dark eyes are mascaraed, and her eyebrows thinned to pencil stripes.

A slender band of gold showed above one curled ankle. "It's got my name on it, so they can't lose me," she said.

She talked frankly with reporters.

"No nerves? Of course not," she spoke with a trace of bitterness, holding her finely groomed fingertips out for them to see. The polished nails were bitten to the quick.

LOYAL—AND FRANK

To say that Jack McGurn was mixed up in the Valentine's Day gang massacre is, to Louise Rolfe, ridiculous. To say, as the police have often enough, that Jack McGurn is the ace of gangster machine gunners, and "a tough boy with a 'rod,'" doesn't go over with her.

There is no attempt at pretense from "Lulu Lou" as to her relationship with McGurn.

"Do I like him?" she answered one questioner. "No. I love him."

They have gone about the country together for a year or so, she said. Chicago, Biloxi and Miami. They were in Miami "about Christmas."

"Sure, we saw Al Capone. Not with him," she was careful to add, "just happened to be in the same town, understand?"

INCESSANT SMOKER

She smoked incessantly as she talked, lighting one cigaret from another. Her replies became brittle and her eyes narrowed only when the questioning took a tack toward the gang murders.

"Jack couldn't have had anything to do with them," she said. "We were in our hotel rooms all that day. If you don't believe me, ask the floor clerks. Nothing gets by them. If we had gone out, they'd have known it."

Police planned to charge McGurn with murder before nightfall to defeat a move to free him under a habeas corpus action begun yesterday. It was not certain what police planned in the case of Fanelli, who walked into detective headquarters and inquired if anybody there wanted to see him. Police declared he had been identified.

Income Tax Office Hours Are Extended

The collection office of the Department of Internal Revenue will be kept open tomorrow until 4 p. m., instead of the usual 1 p. m., to accommodate those wishing to pay income taxes. It was also announced that beginning Monday, until and including March 15—the last day for filing—the office will be kept open beyond its usual 4:30 p. m. weekday closing time. The extent of these emergency hours will be announced Monday.

Wife Asks Divorce, Charging Desertion

Claiming her husband deserted her after six months of married life, Mrs. Mary Ann Frazier, of 313 Bluff street, McKeesport, has filed suit for divorce against Marion Frazier, of 1605 Byron street, McKeesport. They were married May 20, 1925, and separated the following November.

$5 Speeding Fine Surprises Actor

NEW YORK, March 1.—(AP.)—Sessue Hayakawa, veteran film performer, in the words of Magistrate Giorgio, of Flushing, is a better movie actor than motor car driver. The magistrate fined him $5 for running past a light. "Is that all?" asked Sessue in genuine surprise.

Bandit Suspects, Two Liberators Hunted

MT. VERNON, Mo., March 1.—(INS.)—Posses were scouring Lawrence and adjoining counties today for two St. Louis men who freed Calvin S. Powell, alleged bank bandit, from the Mt. Vernon jail last night. The men, identified by pictures as Mansell Rinker and Richard Kniest, forced Dave Jeffords, jailer, to unlock Powell's cell. Six other prisoners declined to escape with Powell and his liberators. Powell, in leaving, shook hands with Jeffords and thanked him for "the splendid treatment you showed me" while the two liberators held pistols over them.

GAS TAX BATTLE LINES FORM

HARRISBURG, March 1.—(AP.)—Lines in the fight over the proposed increase of gasoline tax to 4 cents were more clearly defined today.

Representative Aaron B. Hess, Speaker of the House and administration floor leader two years ago, placed the present administration squarely on a 4-cent tax platform in a speech at Lancaster before a meeting of secretaries of the Pennsylvania Motor Federation. His plea that the secretaries support a 4-cent tax was refused, although he explained what benefits the administration hoped to effect with the additional revenue.

State Treasurer Samuel S. Lewis announced in Philadelphia that he would fight any increased gas tax. Disclaiming political motives, the State Treasurer said it was his purpose "to fight" because he wished to be consistent with the position he took on the bond issues last fall, which he opposed because he believed the state's $23,000,000 surplus could take care of the different proposals.

Greensburg Boasts Youngest Elk Ruler

GREENSBURG, Pa., March 1.—Joseph E. Keck, Jr., Greensburg, recently elected exalted ruler of Lodge No. 511, B. P. O. E., is believed to be the youngest man holding that office in the United States. He is 24 year old.

AIDED BY DEATH, GETS HER THIRD

The will of Martin J. Beamon, of Duquesne, was filed for probate today and by its terms the woman he had tried to divorce and cut off without a penny receives one-third of his $50,000 estate.

Last January Beamon, who lived at 112 South Third street, wrote the will which left one-third to his wife and two-thirds to his son by a former marriage.

Two months later Beamon filed suit for divorce against Ann Howard Beamon.

"My wife abused, mistreated and neglected me," Beamon had written in his will. "Consequently I am instituting divorce action . . . It is my desire that she shall receive nothing."

Had Beamon won his divorce action he would have been able to strike the name of Anne Howard Beamon from his will. But the commonwealth rules that a husband must leave at least one-third of his estate to his wife.

When Beamon died on February 12 his divorce suit lay among the court records—unheard.

Fall from Ladder Costs Man His Leg

RIDGWAY, Pa., March 1.—As a result of a fall three weeks ago, Clyde M. Dinwiddie, manager of the Triangle Motor Sales Company, of Ridgway, suffered amputation of his right leg at the Kauli Memorial Hospital, in St. Marys, yesterday. Mr. Dinwiddie was attempting to hang a picture and fell from the stepladder.

Presbyterian Pastor Dies in Hancock, Md.

HANCOCK, Md., March 1.—The Rev. Dr. James S. Webster, 59, for 25 years pastor of the Presbyterian Church here, and for some years a medical missionary in China, under the English Presbyterian Church, died yesterday after a brief illness.

Inaugural on Air to Greensburg Schools

GREENSBURG, Pa., March 1.—Greensburg school children will listen in on the inauguration ceremonies in Washington next Monday. Arrangements have been made to install radios in all the schools in the city.

OHIO GIRL, SHOT BY "FIANCE," DENIES TROTH

By AL GOUGH,
Staff Correspondent.

JACOBSBURG, O., March 1.—While Winifred Ramsey, 22, lies at death's door here, a love-mad youth, laboring under the impression that he was to have married her yesterday, sits in the county jail today and alibis—and alibis.

The girl was shot, authorities here said, by Thomas Weekly, 24, of Powhatan, near here, as she returned to her home from a church revival service in company with Charles Gates, 24, of Bealsville, last night.

STORIES CONFUSING

Weekly has told so many different stories to Prosecutor George McKelvy, Sheriff Ford Moore and his deputies that they have expressed themselves fearful of the youth's sanity.

He was taken into custody on the back porch of the Ramsey home, after members of the family had forbidden him to see the wounded girl he still professes to love.

DENIES SHE PROMISED

To the sheriff and some of his deputies, he has exhibited a ring he says Miss Ramsey once wore to seal their engagement, but the young woman herself, as well as members of her family, deny any such promise.

Propped on a couch in her home yesterday, the girl told of the youth's infatuation, despite the probably fatal wound left by the bullet which tore through her stomach and back.

"I never had any intention of marrying Tom, nor even gave him any reason to think so—in fact I have tried hard for some time to discourage him."

"Why, I am engaged to Albert Clark, of Bellaire," she continued, "but I went to the revival with Clyde Gates Wednesday as I had intended doing tonight."

Physicans fear to move her to a hospital at Bellaire, because of her condition.

LIQUOR FOUND

Sheriff Ford and his deputies yesterday, searching around the farm for the gun Weekly threw away after the shooting, asserted they found four 50-gallon barrels of moonshine whisky hidden under a haystack on the Ramsey place. Returning to the house, they learned that Thomas Ramsey, the girl's father and a prominent Belmont County farmer, had fled upon learning of their discovery.

A few hours later Prosecutor McKelvey came upon the distraught parent near the home and granted the man's plea to be allowed to remain at the side of his suffering daughter. The prosecutor gave him until Monday to visit St. Clairsville to post bond on the liquor charge.

Boy Held as Thief, Father Accuser

When he admitted before Alderman James J. Lundie, of McKeesport, that he had stolen $300 from his father's pocket "to take a trip," at a hearing last night, John Hadjuk, Jr., of McKeesport, was held for court on a charge of larceny. The boy's father testified against him. He told the alderman that he missed the money and that when he accused his son of the theft the boy admitted it.

Man Seriously Hurt When Hit by Trolley

Oakland police today were endeavoring to establish the identity of a man, about 45, who was struck and probably fatally injured by a street car at Fifth avenue and Soho street, last night. The victim, suffering from a skull fracture, was removed to Mercy Hospital by a passing motorist. Witnesses told police that the man was crossing the street when struck.

GIRL SHOT BY SUITOR

PHOTOS BY PITTSBURGH SUN-TELEGRAPH.

WINIFRED RAMSEY

Miss Ramsey, 22, shot probably fatally as she was returning to her Jacobsburg (O.) home from church, today denies that she was to have married yesterday the man who shot her.

THOMAS WEEKLY

Weekly, 24, who shot Miss Ramsey, was infatuated and says they were to have married.

BABY DESERTED, GIRL HELD

Accused of having given her 18 months old child into the care of a friend and failing to return for it, Margaret Small, 19, of 813 Wood street, Wilkinsburg, was arraigned in Morals Court today before Magistrate A. D. Brandon. The baby was placed in the care of Juvenile Court and a warrent was issued for the man the girl named as its father.

Mrs. Fannie Morrow, of Perrymont, McCandless Township, testified that on December 23 the Small girl brought the infant to her home and asked her to care for it. She never returned and Mrs. Morrow informed police, telling them where the girl was employed. She was taken into custody yesterday. The case was held over.

Flier, Set for Ocean Flight, Visits Family

SEVILLE, Spain, March 1.—(INS.)—Capt. Iglesias, one of Spain's best known aviators, left today for Ferrol to visit with his family preparatory to his hop-off on a trans-Atlantic flight to Brazil. His flying companion will be Capt. Jimenez.

FIRMS MERGED TO AID MINES

Four Pittsburghers are among a group of leading coal operators who had set out today to cure the ills of the coal industry by grouping mines in a few great consolidations.

The first step already has been taken, it was announced, by formation of the Amalgamated Coal Corporation, with a capital of $50,000,000. The new corporation was organized under the laws of Delaware and under the guidance of Charles R. Flint, of New York.

MORE MERGERS PLANNED

The company will be used as a vehicle in the formation of other large units, it was announced. The organizers plan to improve production methods, cut overhead costs, eliminate duplication in sales effort and to employ scientists to find cheaper ways to convert coal into its manifold by-products.

The Pittsburghers, prospective members of the directorate, are P. R. Hilleman, John H. Jones, S. B. Pearce and D. R. Tomb.

The companies involved in the merger, according to the announcement, are to turn over their properties to the new company in return for stock and bonds. These companies are the Wakenva Coal Company, the Consolidated Fuel Company, Marian Coal Company, Day Mining Company, Defiance Coal Company and Rockhouse Mining Company.

MINES IN THREE STATES

All the properties included in the merger are in the Kentucky, West Virginia and Tennessee fields.

No plans are being considered at present for the inclusion of any Pittsburgh district mining properties in the consolidation, according to local coal operators. The selection of the four Pittsburghers on the board of directors is in recognition of their financial interest in some of the companies involved, it is said.

Others mentioned as possible directors are: Henry N. Barker, Bristol, Va.; Charles R. Flint, New York; C. P. Harley, Defiance, O.; A. S. Higginbotham, Tazewell, Va.; S. R. Jennings, Johnson City, Tenn.; Fred Johnson, Kingsport, Tenn.; Victor S. Johnson, Chicago; P. J. Kelley and C. E. Lilley, Bluefield, W. Va.; Carel Robinson, Lexington, Ky.; J. R. Simmonds, Johnson City, Tenn., and J. D. Spangler, Defiance, O.

Giant Indiana Coal Merger Indicated

TERRE HAUTE, Ind., March 1.—(AP.)—Extension for 60 days of options on properties including Indiana's largest coal mines today was taken as an indication that they would participate in what is hailed as the largest merger in the country's bituminous coal fields.

Larger companies said to be included are the Knox Consolidated Coal Company, the Talley Coal Mining Company, Coal Creek Mining Company, Bon Ayr Coal Company, Glen Ayr Coal Company, Fayette Realty and Development Company, Templeton Coal Company, Glendora Coal Company, Linton Summit Coal Company, Shirkie Coal Company, Binkley Coal Company, Bogie Coal Company, Hymera Coal Mining Company, Miami Coal Company, Hamilton Coal Company and others.

Chaplin to Speak Tonight on Bonds

J. C. Chaplin III will speak at the East Liberty Y. M. C. A. tonight at 7:30 o'clock on "Bonds and Preferred Stocks." This is a continuation of a series of investment talks by local experts sponsored by the school educational committee.

The Home
You Want to Buy is Probably Listed Today in the Classified Ads.

Dormont: $9000; all-brick house, in splendid condition. See classification 63.

Squirrel Hill: $12,500; 7-room house, modern, garage, lot 40x170. See classification 61.

$1,500 cash; 6-room, brick; Carrick, best location; coal and fruit cellars, driveway. Price $7,750. See classification 63.

Edgewood: bargain; 7 rooms, brick, tile bath, hardwood floors, Hydro cleaner; lot 30x140. See classification 60.

For Better Home Bargains Watch Sun-Telegraph Real Estate Ads.

BILL AWAITS COOLIDGE'S SIGNATURE

WASHINGTON, March —(AP.)—Approved by houses, the Jones bill t needed only the Preside signature to become law, measure was passed b House yesterday by the sided vote of 283 to 90.

The bill provides as a ma penalty for a first violation prohibition laws five years in or a fine of $10,000, or both. tionary power is given fede judges to discriminate betw minor and major offenders.

Introduced by Senator Jo Washington, the measure was ably the only one considered du the session in which the issue tween the wets and drys was defined.

SOME DRYS AGAINST IT

A few drys were against it cause they thought the law stringent but very few as the v showed. While it was in the Se it precipitated a debate betw Reed, of Missouri, and Borah, Idaho, but all the Missourian's quence did not keep the bill f passing by almost as large a m gin, comparatively speaking, a did the House.

During the debate on the bill the House, F. Scott McBride, g eral superintendent of the A Saloon League, sat in one section the gallery, while in another s tion were representatives of the sociation against the prohi amendment.

M'BRIDE ASSAILED

Dr. McBride's presence was by Representative O'Connor, York, in an attack upon the O'Connor intimated that adve of the Jones measure were porting the Constitution b passing the bill because "Anti-Saloon League, whose and whose dictator sits there corner watching every move who is sending messages dow somewhere."

"He sits up there, Dr. McB the super-president of the U States," O'Connor conti "Many of you know he is t That is the constitution and is the amendment you are porting and not the Eighte Amendment."

Representative Moore, of assailed O'Connor because the York member had declared speech on Wednesday that spised and abhored the Eight Amendment and would not vote any measure to enforce it.

U. S. JURY FINES 5 GUILTY

(Continued from Page One.)

count on which the defendants convicted is $10,000 and two y imprisonment.

FROM 35 TO SEVEN

The 35 defendants indicted June for conspiracy to vio prohibition law on the S dwindled to 17 when the tri on Monday. The number ther reduced yesterday w McVicar instructed the quite nine of the defend on motion of defense two on motion of counsel.

NO DEFENSE

No defense testimony w sented. The government the testimony of 79 witn the most part, saloon, r and confectionery store tors of foreign extraction tified that their petty activities consisted in moonshine, occasionally stuff," supplied through the brothers and Swift.

Inspector McArdle refund once after inquiring where t er bought his "stuff" offered jection to opening and re saloons—and forced one de of business to permit his Peter McArdle, to become a in the enterprise when it the following day, accord testimony.

Pilot Die

Photo by International

WALTER SCHE...

Veteran of three ...ep flights across the Atla... Scherz died in Berlin from ...lion gas poisoning. He ... helmsman on the Lea... and the Graf Zeppel... round trip

WHERE 22 LOST LIVES IN SOUTHERN TORNADO

Photo by International Newsreel.

DUNCAN, WHERE MISSISSIPPI TORNADO CLAIMED 22 L...

This photo is of Duncan, Miss., where the tornado that ... devastation, with militian ...illing the area. ... swept th... south ... ...ws the general ... age at Duncan has not ... estimated.

INAUGURAL CROWDS SWARM CAPITAL

Pittsburgh Sun-Telegraph

FRIDAY, MARCH 1, 1929

Thrift Adds $10 to Each of 10 Bank Books

Sun-Telegraph Encourages Savings Bank Depositors

To stimulate interest in the practice of thrift, the Sun-Telegraph will deposit to the credit of the following bank books ten dollars ($10) apiece. If you hold one of these bank books, bring it to the Sun-Telegraph office, Gazette Square, and present it to Robert N. Laughlin, cashier.

Name of Bank	Book No.
Mellon National Bank	12,164
Homewood People's Bank	4,820
Brentwood State Bank	S-834
Farmers Deposit National Bank	90,557
Union National Bank	988
Fourteenth Street Bank	757
St. Clair Savings & Trust Co.	5,863
Diamond National Bank	43,690
Colonial Trust Co.	34,334
Workingman's Savings Bank & Trust Co.	2,322

The books designated must be presented before 5 P. M., Friday, March 8—a week from today.

Watch Tomorrow's Sun-Telegraph for more information of interest to savings bank depositors.

ADVERSITY, like lightning, strikes swiftly and without warning. What would you do if you were suddenly stricken by illness or accident, or confronted by some other misfortune?

Have you enough friends upon whom you can depend to take care of you until your earning power is restored?

The man who has saved a little out of his earnings, saved it consistently for a few years, need not worry about such a predicament. He either has enough money in the savings bank to tide him over, or he is insured and always has money enough to pay the premium.

If his rainy day fund runs out, he can get more, for the man who has a savings account is known as "good pay" to every merchant who grants him credit.

Diogenes and Bible Agree

Seventeen hundred years ago, Diogenes, the philosopher, remarked that "money makes the man, and he who's none is counted neither good nor honourable." The New Testament has it that "unto every one that hath shall be given."

There is proof of these maxims in this day and age. A sober, industrious, thrifty man, whose bank account had been depleted by a series of misfortunes, was faced with the necessity of raising money in order that his wife might undergo a necessary operation. He got a bank loan on the strength of his past record.

Another man, who worked equally as hard, was faced with a serious emergency and sought a loan at the same bank.

When credit men checked up his record, it was found that he never saved a penny, carried no life insurance and, in general, had neglected the practice of thrift. His application was turned down.

General Policy of Banks

These cases are part of the daily record not in one loan bank, but in all of them. Bankers are prone to believe that a fool and his money are soon parted.

In time of stress the fool must shift for himself. It is the wise man who finds help. And there is no better proof of wisdom than possession of a savings bank book.

The first hundred dollars are the hardest.

First of all, you must figure out how much you can spare each week. Is it a dollar, or two dollars, or five dollars?

If you can save ten dollars a week, you can have that first hundred in ten weeks. And your first thousand in less than two years.

Ten Gainers by Thrift

"Unto everyone that hath shall be given."

If you want proof of this axiom, look at the top of this column and find the numbers of ten bank books.

The holder of each one has been rewarded for his thrift with an outright gift of $10, deposited to his account by the Sun-Telegraph.

If these bank depositors never had opened savings bank accounts, each would be $10 poorer today. If YOU had opened a savings account YOU might have been $10 richer.

Like Madonnas Here—Which Is Original?

MRS. T. C. NASH

Mrs. Nash, 938 Bellefonte street, has a Madonna she says has been in her family since the Civil War, but she knows little more of it.

MRS. NASH'S MADONNA

This Madonna is very similar to another in Pittsburgh—except for the folded hands, painted, artists here say, by a brush not that of the original painter.

PHOTOS BY PITTSBURGH SUN-TELEGRAPH.

MADONNA OWNED BY E. T. LANKESTER

Mr. Lankester, Bellevue teacher, owns this Madonna and keeps it in a downtown bank vault, saying it's an original Raphael. It may be worth $500,000, more or less—or perhaps Mrs. Nash's is worth that much. Experts may decide.

ALBANIA WANTS FOREIGN TRADE

TIRANA. — Foreign companies are invited to do business in Albania, King Achmed Zogu declares in a letter to his premier, Kosta Kotta. They will meet every encouragement, he states.

The King furthermore demands that everything be done to raise the country to a higher civilization. Incompetent officials are to be discharged and to be replaced by able ones who must consider themselves as the servants of the people.

A new civil code is to be promulgated soon, and a new commercial code is being prepared.

Students are to be sent to foreign universities to study.

The King also calls for new farming methods and new land laws to make the country, whose soil is extremely fertile, independent of foreign grain imports. Canals and irrigation systems are to be constructed.

Messenger Handing Police $31,000 Dies

PHILADELPHIA, March 1.—(AP.)—William Runney, 65, a messenger for the Kensington Title and Trust Company, staggered up to two policemen at Front street and Girard avenue yesterday, asked them to take care of a package he was carrying and fell to the pavement, dead. The policemen opened the package and found $30,000 in negotiable securities and $1,000 in money orders. Runney was on his way to the Federal Reserve Bank.

HUNT KIDNAPED GIRL IN W. VA.

IRONTON, O., March 1.—(AP.)—Eloise Milan, 8-year-old Ironton girl kidnapped from public school here, is being sought in West Virginia.

Elmer Milan, Ironton railroad engineer and the girl's father, said he had definitely learned that the girl was taken from the school grounds by her 10-year-old brother, Edward, who has been in the custody of Mrs. Jeanette Milan, his divorced wife.

Milan said he had learned that a woman, a boy and a girl answering the description of his daughter, went by taxicab from here to Coal Grove, and thence to Ashland, Ky. From there, Milan said, he thought they headed for the home of Mrs. Milan's father, William Shannon, of Pritchard, W. Va., or of her uncle, James Smith, of Kenova, W. Va.

Milan said another daughter, Margaret, aged 16, who was playing with Eloise at the time, had identified the boy who led her sister away.

Chaplin Past Crisis In Critical Illness

BEVERLY HILLS, Cal., March 1.—(INS.)—Charlie Chaplin today was believed to have safely "rounded the turn" in his critical illness. The famous movie comedian, desperately ill from influenza complications, was said to have spent a restful night.

Officials at his studio declared Chaplin had passed the crisis and that there appeared little danger of further complications.

KIDNAPED MAN FOILS PAY CAR HOLDUP

WHEELING, W. Va., March 1.—(AP.)—Notified by James Brown, Negro, that an attempt to hold up a mine paymaster was to be made south of Wellsburg, Sheriff Ambrose Habig and other officers met the pay car and escorted it to the mine yesterday. No bandits appeared.

The sheriff said Brown told him he was kidnaped by six Negroes and a white man riding in an armored automobile. The men, he advised Habig, were on the way to hold up the Windsor Power Company paymaster en route from Pittsburgh with a $35,000 mine payroll. Brown reported that while riding in the armored car he saw a machine gun covered by blankets.

Fourteen armed deputy sheriffs and three police officers from Brooks and Ohio counties accompanied Sheriff Habig in his convoy of the pay car.

Brown said he was kidnaped by the motorists, who questioned him closely about the time men were paid at the power company mine, where Brown worked. He was forced into the car, he said, while walking along a road in North Wheeling, and escaped by jumping from the machine as it neared Wellsburg.

Brown was held for further questioning.

Policeman Kills Boy Mistaken for Bandit

DETROIT, March 1.—(AP.)—A 13-year-old boy, riding in a motor car with two young companions, was killed by a shot of a patrolman who believed them bandits for whom a pickup order had been issued last night.

The boy, Morris Menkowitz, and his companions, were going to an ice cream parlor near their home when the patrolman, Robert Williams, hailed them. When the boys failed to stop Williams fired.

Coolidge Gets Sewer Bill

WASHINGTON, March 1.—(AP.)—A bill to legalize a sewer outlet into the Allegheny River at Thirty-second street, Pittsburgh, was passed by the House yesterday and sent to the President.

OWNERS PUZZLED BY DUPLICATE "RAPHAELS"

There are two "beautiful women" in Pittsburgh, and one of them may be worth $500,000, more or less.

They are two madonnas on canvas. The canvasses are wrinkled and weakened with centuries of existence. The key to the fortune of either lies in the word—"original."

Both are paintings owned by Pittsburghers. One is the property of Mrs. T. C. Nash, of Bellefonte street, Shadyside. The other, in the vault of a downtown bank, is Edwin T. Lankester's, Bellevue teacher.

OWNERS CERTAIN

Lankester declares his is an original Raphael, painted by that Italian master-craftsman of the late Fifteenth and early Sixteenth century. His brush strokes are rated at $1,000 each, or more.

Mrs. Nash's painting, in her family, she declared, since the Civil War, is completely a mystery to her. Of it she knows nothing and claims only that it is old and beautiful.

The startling coincidence is that, to the ordinary observer, both the Nash and the Lankester Madonnas are exactly the same.

There is one difference, and that relatively unimportant. The former is patched at the bottom, and partially covering the feet a pair of hands are painted in, presumably by a brush other than that of the original artist.

LIKE HAHN-DUVEEN CASE

Which is the original, and what master's hand painted this beautiful woman presents to Pittsburgh a question similar to the Hahn-Duveen controversy now raging in New York. There the courts are trying to decide which of two "beautiful women" was painted by another master, Leonardo Da Vinci, and which is a copy.

That the two Pittsburgh pictures are practically identical came to light several weeks ago when the Lankester picture was published in color in the Sunday colorgravure section of the Pittsburgh Sun-Telegraph.

Lankester explained that his father secured the painting from a Dr. Higgins, some of whose paintings, Lankester said, now hang in the National Galleries in London. His "Raphael" came to this country in the '80s.

KNOWS LITTLE OF HISTORY

Mrs. Nash knows little about her Madonna, other than that it was given her grandfather, during the Civil War, by a friend who was obligated to him.

Of the Nash painting, three of the four edges are ragged and have been painted to the very last thread.

The head may have been a part of a larger picture, she pointed out. A three-inch patch at the bottom, where the picture was ripped some time in the past, is obvious. Neither paintings show signatures.

The solution of the problem of authorship and originality may mean hundreds of thousands of dollars to either of the two Pittsburghers.

2 IN WEST VIEW HURT BY AUTOS

Two West View residents were injured by automobiles today. Both suffered lacerations and bruises.

Louis Huif, 77, of 277 Highland avenue, West View, was struck by a truck in East Ohio street. The operator, Morris Manuel, of 2202 Ward street, was charged with reckless driving.

Mrs. Lettie Mahan was injured when the machine of H. G. Schuneman, in which she was riding, collided with a car driven by Arthur Turner, Negro, of 215 Carrington street, at Taylor and Monterey streets. Turner was charged with reckless driving. Mrs. Mahan and Schuneman live at 3231 Clarion avenue, West View.

CABINET BIDS COOLIDGE GOODBY

By GEORGE R. HOLMES.
International News Service.

WASHINGTON, March 1.—The vanguard of the inaugural hosts began trickling into Washington today to find the capital in the throes of final preparations for Monday's great quadrennial show.

They found Pennsylvania avenue, from the Capitol to beyond the White House, one prolonged grandstand, cluttered up with circus-like seats that command unbelievable prices; avenue windows selling for $50 each; hotels filled; police and bootleggers unusually busy; farewell parties and welcoming parties going on everywhere, and all over the town an atmosphere of bustle, commotion and rush.

Perhaps the least perturbed men in Washington today were the principal actors in the March 4 drama—Calvin Coolidge, the outgoing, and Herbert Hoover, the incoming.

COOLIDGE'S FAREWELL

Mr. Coolidge met with his cabinet today for the last time. For eight of the men in the cabinet it was the last time they would hitch their chairs up to the White House conference table. For two of them—Secretary of the Treasury Mellon and Secretary of Labor Davis—it was merely the end of the Coolidge epoch. They are to continue in the Hoover cabinet.

Secluded in his S street home, Mr. Hoover took things easy. He spent a part of the morning going over the final proofs of his speech; about 3,000 words long.

CABINET SURPRISE LOOMS

The personal of the cabinet will not be publicly announced until Monday noon. Friend of the President-elect reiterated today that when the selections for secretary of agriculture and secretary of commerce are made known there will be real "surprise."

Mr. Hoover will take the oath of office about 12:30 o'clock Monday on the east steps of the capitol. His friends said today he would "sweat" to support the Constitution instead of using the quaker "affirm" which he could do if he so desired.

MAJOR HARRIS, VET, ENDS LIFE

Unable to regain his health, shattered in the World War, Maj. Wilbur R. Harris, of the One Hundred and Tenth Infantry, former crier in the Federal Court here and at one time prothonotary of Beaver County, ended his life in a Youngstown (O.) hotel yesterday, according to today's dispatches.

Harris had many friends in this city. He was also a deputy clerk in the office of the U. S. Clerk of Courts.

During the holidays he had been in the Walter Reed Hospital, Washington, for treatment, his friends said.

Harris served in the Philippine Islands in the Spanish-American War. He was commissioned a first lieutenant of Company B of the "Fighting Tenth" Pennsylvania National Guard, and served on the Mexican border. He went overseas with the One Hundred and Tenth Infantry, and was raised to the rank of major.

Since the war he had been engaged as a salesman for the New Brighton plant of the Standard Sanitary Manufacturing Company. He ended his life by shooting himself in the head, according to dispatches. He was 56 and unmarried.

Cincinnati, Berkeley Best Governed Cities

CINCINNATI — Cincinnati and Berkeley, Cal., are the best governed cities in the United States, a rating of 95 according to Jerome Kerwin, political science professor at the University of Chicago.

Explosion Today Hurls Steel Piece Two Blocks Into School Yard, Just Before Pupils' Recess Time

PLANT WRECKED BY EXPLOSION TODAY

Two employes were injured when an explosion today wrecked this plant, N. C. Davison Gas and Oil Burner Co., 2930 Smallman street, and were taken to St. Francis Hospital.

CHIEF J. G. FABER *LIEUT. PATRICK DIXON*

Faber, Crucible Steel Company police, in Springfield School yard, two blocks away, where piece of steel was blown.

PHOTOS BY PITTSBURGH SUN-TELEGRAPH

GLENN ZIEGLER *DIXON* *THERESA LEVINSON* *FABER LOUISA D. SEIF PTL. J. R. LY*

Principal Ziegler and Clerk Levinson, from the school, examining the hole made in the schoolyard. The steel crashed from the into the yard just before recess time.

…EMPERANCE ADVOCATE PROTESTS DRY LASH IN CAPITAL

…EPLORES EXTREMISTS' COERCION OF CONGRESS

Alvin W. Smith, contracting and consulting electrical engineer of Cincinnati, writes to the Chicago Herald-Examiner, in connection with the Hearst $25,000 temperance prize contest, to protest against "the lash of the prohibition interests at Washington."

He points out that coercive measures used against members of Congress, if permitted to continue, will never result in modifications for less prejudiced laws, nor in legal interpretations leading to true temperance.

Mr. Smith declares unequivocally that all new incoming members of Congress as of next Monday, March 4, should be notified "of the fact that the prohibitionists maintain an "intelligence department" at Washington whose work is to trail Senators and representatives for the purpose of procuring evidence on how they conduct themselves between sunset and sunrise."

He goes on to declare:

"This field of their activities to 'serve mankind' involves securing only embarrassing evidence concerning at just what hour, and date and where and whom such representatives and senators visited; who were in their parties, how much they drink and exactly what they did—this to the last detail possible to obtain—and to support all such evidence with at least two witnesses, both on the pay roll of the prohibitionists.

"Later, when a measure prohibitionists desire passed by Congress comes up for consideration, the members who object or are likely to vote against it and against whom they hold this alleged damaging evidence, are privately informed by 'agents' of their 'intelligence department' that on such an evening they did this and that thing and that if they do not want such information to become public and known at home they will find it to their best interests to vote for prohibition measures when they come up.

Coercion Protested

"A means should be found to protect such members of our present Congress from further coercion by this means, in order that the American people may be governed by laws that are the result of the free and untrammeled votes of their representatives.

"There are citizens by the thousands who are vitally concerned in knowing just why certain senators and congressmen talk one way and vote another on prohibition measures. These thousands of citizens would not, if the truth were known, support a principle, party or government that willlingly or knowingly lent itself to constituting laws prejudiced by coercion through this lowest form of accomplishing a purpose.

"It is also of the most vital importance that such dishonorable methods of maintaining any balance of power in Congress be stopped for all time, since such methods strike at the very foundation of our government, now rapidly changing from a 'government of the people, by the people and for the people' intoo a government that is either agreeable to or allows itself to be forced into enacting laws, suited only to the views and demands of powerfully organized and financed minority blocs of self-interested citizens, the principal one of which is the prohibition element.

"It is possible this method of obtaining and holding votes in Congress was hinted at by Senator Reed in his speech of February 16, when he stated that 'the day will come when the man who votes for prohibition and who himself violates the letter and the spirit of the law will be held in that kind of contempt which ought to be visited upon the knavish hypocrite who masks himself behind pretended virtue and who seeks to hold office by virtue of his false pretense.'

"It requires less than the wisdom of a Solomon to deduct the pow… in politics that can be held through this degraded means, his cancerous method of nullifying, even in part, the most vital principles of free government should be stamped out for all time by any action necessary.

"I am only one of many hundreds of thousands of Americans who are agreeable to living and letting live as befits good citizenship, but our laws, courts and government must be clean."

Following are further interviews on the temperance prize contest and the prohibition situation with citizens of note:

Ernest G. Gould

Ernest G. Gould, attorney, Seneca Falls, N. Y.:

"No law enacted by God or man, will or can, so long as man remains a free moral agent, absolutely prohibit. What, therefore, can you expect of the prohibition law? I answer, nothing but regulation of conduct.

"A stream can rise no higher than its source. Drinking men cannot be expected to indict and convict other drinking men. Laws cannot make men healthy, wealthy, wise or virtuous; therefore, the best way to enforce prohibition is for all of us to stop drinking. But it's an individual matter.

"The offer of the Hearst prize, aside from its munificence, ought, as a patriotic duty, to 'spur up humanity into a canter' and induce every well disposed 100 per cent American citizen to the fullest exercise of his best thought and talent for the best interests of home and country."

John T. Delany

John T. Delany, former assemblyman, Syracuse, N. Y:

"Mr. Hearst deserves our thanks for his patriotic effort to direct thoughtful, unprejudiced minds towards a practical plan productive of better temperance conditions. The Durant prize was productive of negative results.

"Mr. McCampbell, the efficient adminsitrator at Buffalo, was actively alive to the winning plan a year before that prize was offered. The present contest will invite clear thinking, uninfluenced by political partisanship, and demonstrate two fallacies now almost conceded as essential truths and consequently an impediment to social progress: Respect for law, suggestions for modification of prohibition laws are denounced as wanting in respect for law. No such respect for law is required, nor always desirable.

"Obedience? Yes. Observance? of course. Respect? not necessarily. Victor Hugo defending his son in the court of France, for opposing the guillotine, magnificently exposed that fallacy. Prohibition is not a moral issue, but merely a means to an end, Mrs. Willebrandt notwithstanding. To say so is to scandalize both the Old and New Testament.

"Temperance is the moral issue commanded by God and recognized by all men. President-elect Hoover defines prohibition as an 'experiment' and this suggests the error of placing in the Constitution such alien foreign matter difficult of amendment. It is unwise to indulge in experiments, without having other and possibly better alternatives."

Jeremiah L. Eades

Jeremiah L. Eades, sheriff of Cortland County, N. Y.

"When enforcement of the Eighteenth amendment has failed and it is almost impossible to get Federal action, it is time that some other plan along the lines of temperance be adoptel by the citizens of this country.

"I hold that the prohibition law is a failure because it is not prohibiting anything. Bootleggers and speakeasies take the place of the saloon. Drinks may be procured anywhere and the stuff sold is poisonous. I do not believe that you can legislate liquor from the American people, because they will drink anyway, that is, the majority of them, so let us have it regulated. The present law does not regulate.

"The temperance prize contest is rendering a real public service to the American people. The offering of the $25,000 prize workable plan will result in intelligent thought on the subject. This is a vital issue and the brains of the country should come forth with a real solution.

"As a public officer I am disgusted with present conditions in respect to the Volstead law. Well may it be termed a joke at the expense of the taxpayers."

7 Rules for $25,000 Temperance Contest

…he purpose of the contest is to obtain a practicable …n, as a substitute for prohibition, which will secure …ter actual temperance conditions, which will be more …sily possible of enforcement by state and Federal au…horities, which will offer less encouragement to crime …d tend less to debauch the public service, and which …ll not so outrage and violate the fundamental rights … personal liberties of American citizens.

The rules and conditions of the contest are simple and … as follows:

1—Every person is entitled to enter the contest, …t no one person may submit more than one plan.

2—The practicable plan proposed as a substitute …r prohibition must be set forth in an article contain…g not more than 1,000 words.

3—This contest will close on April 30, 1929, and no …lan which has not been mailed and postmarked on or …efore that date will be considered.

4—The articles submitted in the contest will be …dged by a committee of eminent Americans, the per…onnel of the committee to be announced at a later …late.

5—The full prize of $25,000 will be awarded to the …contestant submitting the best plan as a practical temperance substitute for prohibition.

6—If other plans not awarded the first prize shall …till be considered worthy of some compensation by the …ommittee, a second prize of $5,000 and other prizes of $1,000 each may be awarded.

7—Articles submitting a plan to be considered in this contest may be sent to the temperance contest committee, care of the editor of any one of the follow…ng Hearst newspapers: Albany Times-Union, Atlanta …eorgian, Baltimore News, Boston Evening American, …hicago Herald and Examiner, Detroit Times, Los …ngeles Examiner, New York American, Omaha Bee-…ews, Pittsburgh Sun-Telegraph, Rochester Journal, …an Antonio Light, San Francisco Examiner, Syracuse …ournal, Seattle Post-Intelligencer, Washington Herald, Wisconsin News (Milwaukee).

2 to 20-Year Term For Slashing Wife

NEW PHILADELPHIA, O., March 1.—Sanders Rhymes, 26, living south of Midvale, who pleaded guilty to slashing his wife's throat with a razor while en route Lome from a card party, was sentenced from two to 20 years in the penitentiary by Judge E. E. Lindsay.

1,500 PLANES DAILY SEEN, CHICAGO LAKE PORT URGED

CHICAGO, March 1.—(AP.)—Chicago was warned today that it must prepare within the next five years for daily landings of more than 1,500 airplanes and for daily handling of 60,000,000 pieces of air mail.

Maj. Reed G. Landis, outlining air prospects, problems and possible solutions, recommended to the county board construction of a union air depot in Lake Michigan and a score of freight and service stations at the city's outskirts. Landis is chairman of the board's aviation advisory committee.

"The lake front field will be the principal point of arrival and departure for passengers and mail," said Landis. "The outlying airports will be round houses, air garages. There the ships will be stored, overhauled and cleaned. From these fields the ships will fly to the lake front airport for their loads and they will fly to them after unloading at the downtown field."

Sees Closer Linking Of Science, Industry

Improved relations between industry and science will prove a spur to university research, Dr. Thomas S. Baker, president of Carnegie Institute of Technology, predicted today in his annual report to the trustees of the institution.

Industry has accepted science because science has shown the way to profits, said Dr. Baker. Science, he said, has found in industrial problems a fertile field for research. This will be reflected, Dr. Baker believes, in a more liberal attitude among industrialists toward college research workers of the future.

STAR MOTHERS' BILL ADVANCED

WASHINGTON, March 1.—(AP.)—A pilgrimage of Gold Star Mothers to the graves of their World War dead in France would be provided under a bill passed by the Senate.

The House last session passed a companion measure and leaders of both Houses are hopeful that minor differences could be adjusted in time to place the measure in President Coolidge's hands before adjournment.

The Senate measure is sponsored by Senator Reed (Rep.), Pennsylvania, and would apply to all mothers and unmarried widows of American soldiers, sailors and marines buried in European World War cemeteries.

Boy Orphan Shines Shoes, Sister Oil Heiress

ALLIANCE, Neb., March 1.—(AP.)—The paths of Agnes Louise Warren and her brother, Leon, 18, orphans, separated 12 years ago, led to riches for the girl and to a bootblack's job for the boy, but now there is a rainbow just around the corner for him.

He has just been located by his sister, who fell heir to valuable Oklahoma oil land.

Separated in St. Louis in 1917, when their widowed mother died, Warren was placed in the Children's Home Society care, later to be adopted by farmers. Agnes was adopted by a wealthy oil man, S. P. Strother, who died a short time after and bequeathed her one-half of all his estate.

OHIO TREASURY PROBE URGED

COLUMBUS, O., March 1.—(AP.)—Demand for a legislative investigation of alleged irregularities in the state treasury under former State Treasurer Bert B. Buckley was made in the House late yesterday by Representative Frank Cave, Democrat, Richland County.

The resolution provides for a committee of two Republicans and two Democrats to make the inquiry with the aid of the attorney general and provides $10,000 for expenses.

Buckley is awaiting sentence in Federal Court following his conviction of attempted bribery and conspiracy to violate the prohibition law. He resigned as state treasurer after his conviction.

Today and Tomorrow—Sale of Finest Steer Beef

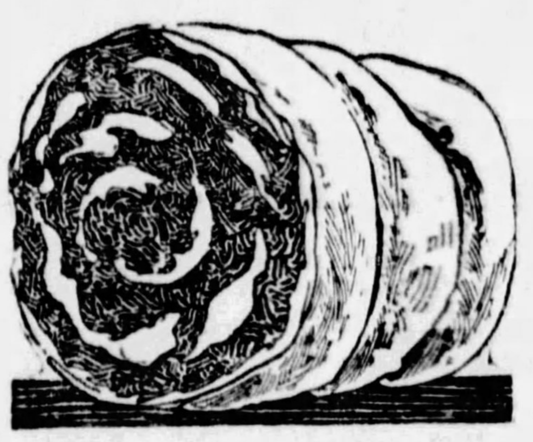

Boneless Shoulder

—a roast that's always in favor because it's boned, rolled and tied—ready for the oven—and practically no waste.

30c lb.

Chuck Roast

— DONAHOE quality, which means the finest steer beef on the market. Priced very low—at—whole cut

25c lb.

Less Than Whole Cut Chuck Roast, lb. 28c

"HONEY" Brand Sliced Bacon —in the convenient cellophane package—pound package, 50c regularly, at.......... 33c

★"Partridge" Cafeteria Wieners —those long fellows specially made for wiener buns—also regular size, at......... 38c lb.

★"Partridge" Fine Frankfurters Knackwurst, short links; they live up to their reputation—"America's finest"....... 35c lb.

Specials on Sale in all Branch Stores, except items marked with ★ which are on sale in Downtown Stores only

The Season's First ★Fresh Frogs —are here! And they're beauties! Medium size, with thick, meaty legs, a TREAT for the epicure. Friday and Saturday, special 2 for 95c

★ Fresh Codsteak —extra fine, flaky, pearly-white steaks from fresh caught codfish. Very special, 27c lb.

★ Individual Pork Pies —fresh from our kitchens! Savory pork in tempting pies with the flakiest of brown crusts, 2 pies for 29c

★ Sweet Pickle Chips —for your cold lunch on Sunday. Very specially priced Friday and Saturday, 29c pint

DONAHOE'S "93 Score" BUTTER —how its wonderful flavor adds to your enjoyment of hot cakes, toast, hot biscuits, waffles! Priced low at 59c lb.

BEST Butter in Pittsburgh!

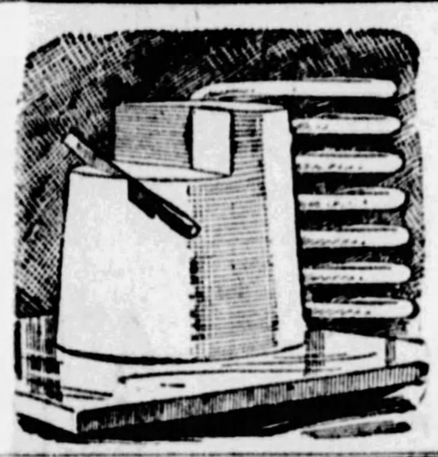

DONAHOE'S Fifth Ave. EGGS —they're INFERTILE, produced only for eating. Use them for poaching and boiling. Finest eggs sold in America! 55c doz.

Fresh Nearby Farm Eggs, dozen 49c.

Sale! Ford Sedalia CHICKENS

—for ROASTING—Ready-for-the-oven! Ford Sedalia Chickens come to you clean, sweet-smelling, appetizing — You ENJOY preparing them for the table!

. Two Sizes Specially Priced:.

SIZE 3¼ —for roasting—size denotes net weight before full dressing—regular price $1.85, 1.55 each

SIZE 3¾ —for roasting—size denotes net weight before full dressing—regular price $2.15, 1.85 each

★ Fresh Philadelphia Capons, extra special, lb. 49c
★ Fresh De Luxe Turkeys, wonderful birds, lb. 53c

A Ford Sedalia CHICKEN Roasted for You! Every one is a little beauty. Golden in color, roasted to mouth-melting tenderness. Weigh 2½ pounds before dressing. Regular price $1.55, very special, each..... 1.39

★Visit Our Demonstration of the Famous Battle Creek Health Foods —Fifth Avenue Store. Mrs. Eleanora Lofland, the Battle Creek Food Expert, will tell you how to keep in good health or how to cure many ailments by correcting the diet.

Free! 64-Page Book "Healthful Living" Also 24-page Booklet of Tested Battle Creek Health Recipes *Ask Mrs. Lofland for a copy.*

★ Battle Creek 100% Whole Wheat Flour —wheat as it comes from nature's laboratory — carefully stone ground — priced low at 5 lb. bag 50c

"ZO" for Breakfast —is the daily diet of those brave men adventuring with Commander Byrd in the Antarctic—package 15c

Fifth Avenue Sliced Pineapple

—eight thick slices of finest Hawaiian pineapple in large can. Regular price is 29c can—special .... 4 large cans $1

Hartley's Marmalade —try some on your morning toast, on hot biscuits, etc. 35c jar, special.......... 29c

DONORA Macaroons, baked by N. B. C., pound 2…c

Fifth Avenue Peas —tiny, sweet, tender; regular price 25c a can, 6 cans for $1

My-Te-Good Pastry Flour 5-pound sack, 25c

Fifth Avenue Corn —rich and creamy—our regular price 19c a can. 6 cans for $1

My-Te-Good Tomatoes 3 large cans 50c

★Fresh Chicken Croquettes

—from our own kitchens. Regular price 50c—special for Friday and Saturday. 6 for 39c

Fresh Telephone Peas —so fresh that a slight pressure releases them from their pods—very special—½ peck..................... 49c

Cucumbers —hothouse grown, fancy quality—very special 2 for 35c

Tomatoes —red, ripe, very meaty, nice and firm—special, carrier 25c

New Carrots, 2 large bunches, 15c
Iceberg Lettuce, 2 large heads 19c

DONAHOE'S MY-TE-GOOD COFFEE

My-Te-Good COFFEE —will give satisfaction to more coffee drinkers than any other single blend. Special Friday and Saturday 3 lbs. for 1.25

Irish Style Assam Tea—regular price 65c; 47c lb., 3 pounds 1.33.

★ Jerusalem Artichokes Ounce for ounce, Jerusalem Artichokes give more nourishment and produce less sugar excess than other known vegetables. Cook them like potatoes. The ideal vegetable for diabetics. 2 lbs. for 25c

★ Geisha Ocean Clams Recipes for Creamed Clam Chowder, Soup, Bouillon and Clams on Toast on every can. GEISHA are coral meat clams, unsurpassed for delicious flavor and tenderness. 3 cans for 55c

Florida Oranges — heavy with juice, special 2 dozen for 35c

Grapefruit 14 to 16 in a chip basket, at 69c

Golden Heart Celery, 2 bunches 39c

★ Molasses Peppermint Kisses —take some home for the Little Ones. Chewy — made from finest Southern molasses and fragrant with peppermint —regular price 25c—Friday and Saturday at .... 19 lb.

★ HOT CROSS Buns —the popular coffee buns of the Lenten season; rich with fruits and nuts—reheat a few minutes before serving. Exceptional quality—dozen.......... 35c

Fresh Strawberry Tarts, 3 for 27c

★ DONAHOE'S French Pastry—delightful dessert, nicely decorated............ 6 for 25c

HEINZ Spaghetti Cooked with cheese! regularly 15c a can.. 3 cans for 35c

Donahoe's

Two Convenient Downtown Stores and CAFETERIAS

FIFTH AVENUE, Between Wood and Market
421 Smithfield St. bet. Fourth Ave. and Diamond St.

Something NEW! Decker's Town Club Braunschweiger —a Sausage De Luxe! ★

—incomparable in taste appeal! Never have you encountered sausage of such distinctive flavor. Sausage exquisitely good served in sandwich form, also as an appetizer. A tempting addition to luncheons or afternoon teas. Comes ready to serve, or it may be fried, if you prefer.

Regular shipments by fast express from Mason City—out in Iowa—assure you of FRESH sausage at all times—though this Braunschweiger, because smoked, will "keep" for weeks. Regular price 50c lb. Introductory price... 39c lb.

GRADS TO FETE W. & J. HEAD

Five hundred graduates and former students of Washington and Jefferson College will attend the dinner tonight at 6 o'clock in the ballroom of the William Penn Hotel arranged in honor of S. S. Baker, president of the school, by the Western Pennsylvania Alumni Association. Members of the board of trustees, the faculty, athletic coaches, members of the varsity football squad and the college band also will attend.

Dr. Baker will be the principal speaker, and he is expected to outline his program for the near future, which will include athletic as well as academic phases of the school work.

Death Car Driver Released on Bail

JOHNSTOWN, Pa., March 1.—E. F. Ammerman, superintendent of the Windber Brick Company and driver of the car in which two of his companions were killed last Sunday near here, has been released on $10,000 bail to answer a charge of murder.

David J. Moore, well known newspaper man, who was severely injured, was reported in a critical condition at the Windber Hospital.

HAMILTON'S

815-817 Liberty Ave.

OPEN MONDAY, FRIDAY AND SATURDAY EVENINGS

PIANO VALUES very easy TERMS

Come and Save Many Dollars

Every Piano has been especially reduced for this marvelous Spring Sale. We urge you to come and select yours today!

Feature Player Piano

A beautiful player of wonderful tonal quality at a price that will amaze you. In perfect condition.

$287

Terms as Low as $2 Weekly
2 Years to Pay
—or More!

Baby Grand

Remember—this Baby Grand is a value that is unique! Two years or more to pay!

$379

Terms $10 Monthly

Fine Piano

A beautiful upright that is wonderful for your home, on the easiest of credit terms. Reconditioned.

$59

Terms $1 Weekly

The above are but a few of the vast assortment of pianos that we show at tremendously reduced prices.

2 YEARS TO PAY

No Interest or Carrying Charge on Our Budget Plan

"WE LEAD"

HAMILTON'S

815-817 Liberty Ave.

Tickets for the Pittsburgh Aircraft Show, March 9 to 16, on sale at Gimbels, Information Desk, Street Floor, and Personal Service Bureau, Balcony.

GIMBELS

SIXTH AVENUE AT SMITHFIELD STREET • • ATLANTIC 4400

Sole Owners and Operators of Broadcasting Station WCAE

Take Home:—

Dainty Assorted Sandwiches ..... Dozen $1.00
Iced Cup Cakes .....Dozen 60c
Assorted Small Cakes..Dozen 40c
Tea Rolls .....Dozen 20c
Salads and Salad Dressings

Tea Room—Eighth Floor

March Comes In With a Host of Values

New Hats for All Types

$5

The matron or the miss, the large head or the small, smartly fitted from these new and very chic hats that have just arrived. Cloches or off-the-face models showing the down in the back line, the long sides, the shallow crowns of the new mode. Novelty straws, crochet visca, straw and felt combined or all felt in the new light pastels and high shades.

Gimbels—MILLINERY DEPT.—Second Floor

Sample Sale Fashions Movie Stars Are Wearing in Hollywood

One of a Kind Reproductions of the Dresses and Coats With Which Smart Hollywood Keeps Its Reputation as America's Originator of the Mode

Imagine the vivacious Clara Bow in one of these sports dresses, or the winsome Nancy Carroll in a frock of delicate chiffon, or Bebe Daniels in a tailored princess coat. If you're young and a movie devotee you'll not want to miss seeing this collection of unusual modes. There's every type of fashion: tennis dresses, sports and dress ensemble suits, afternoon dresses and coats.

Dresses, $15.75 to $79.50
Coats, $35.00 to $135.00
Ensemble Dresses and Suits, $25.00 to $98.50
JUNIORS' AND MISSES' SIZES

Gimbels—SPORTSWEAR SHOP—Third Floor

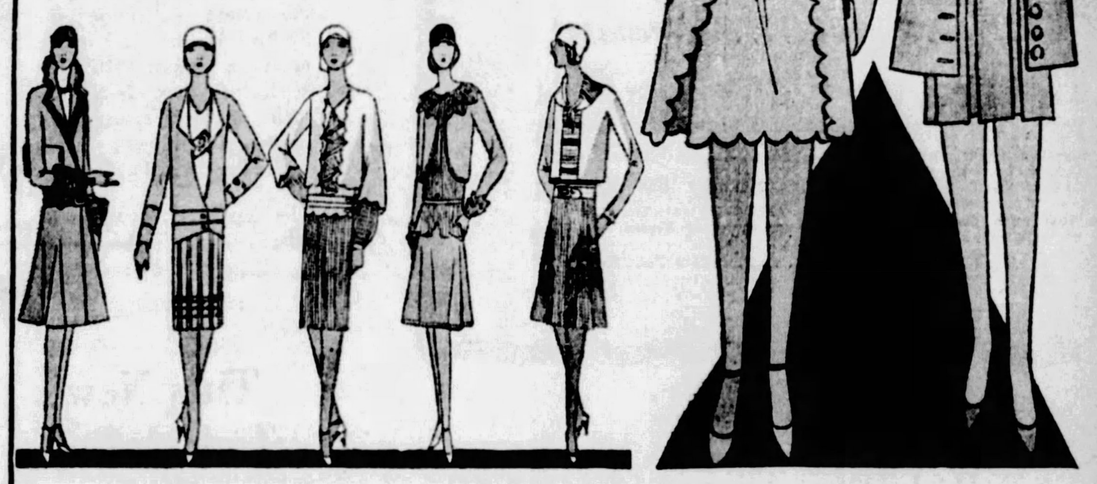

On the Floor of Youth—the Fourth

Boys' "Brentmore Jr." Spring Suits

$15

With Two Knickers

These suits, exclusive with Gimbels, are tailored under our supervision, from pure wools, selected by our representatives. As a result, they are remarkable values. Some of the knickers have pleated tops. Sizes 7 to 16 years.

Youths' Two-Long Trouser Suits for Spring, $20

Suits that are the answer to "What is Correct for Youths?" Two-button sack coats or trim double-breasted, tattersall vests and pleated top trousers. Sizes 13 to 20 years.

Gimbels—BOYS' SHOP—Fourth Floor

A New Strap in Suntan Kid

$10

Destined to immediate favor because of its rosy tan hue for wear with the new suntan shades, its clever front buckle strap with side-cut-outs and its narrow trimming of brown kid. High Cuban heel. Many other equally smart styles similarly priced.

Gimbels—WOMEN'S SHOE DEPT.—Second Floor

New Spring Coats of Bordered Tweed

For Miss 6 to 14 **$12.95**

The new tan and gray tones, the darker borders, the new scarf or button-back collars, mark these Easter coats in the height of fashion. All are silk lined. Of the same fashion importance are the classic navy blue cheviot coats, sizes 6 to 10, and navy blue regulation coats with gold braid on the collars and cuffs. Sizes 6 to 14.

Silk Frocks Special at $8.95

A special purchase of crepe de chines in Spring's high colors, new prints, and correct styles for sisters 6 to 14. Worn with the coats above, they will make charming ensembles.

Gimbels—GIRLS' SHOP—Fourth Floor

Men Like the Styling of Parkleigh Suits

$39

With Two Trousers

Because we have been stressing the quality of the fabrics in Parkleigh suits—and their splendid fit—rather than their smartness of line, we fear some men may not realize that they are absolutely style-right.

The new models are undeniably smart. Many have new shoulder and lapel treatments. Good-looking new Spring shades and patterns in variety. In fine worsteds as well as fancy unfinished and cheviot woolens.

Parkleigh suits are made solely for the Gimbel stores—and are always priced $39.

Young Fashions in Spring Pantie Frocks

$1.95

As adorably young as a baby Easter bunny, these joyous cotton pantie frocks for wee girls. With flower-colored prints, smocking, tiny pockets, embroidered collars, colored bindings and colored buttons, charming for little 2 to 6-year-olds.

Silk Skirts and Imported Sweaters, Each $2.95

Assemble wee daughter's Spring sweater ensemble from these pleated silk skirts, these wool slip-over sweaters imported from Austria. 2 to 6-year sizes.

Gimbels—TOTS' SHOP—Fourth Floor

New Parkleigh Topcoats

$39

Llama tweeds, camelshair and other fine fabrics.

Gimbel's—MEN'S CLOTHING DEPT.—Fifth Floor

KAUFMANN'S-
HOUSEWARES-CHIN

Final Clearance Men's Clothing

$29

Suits . . . Topcoats . . . Overcoats

A complete clearaway selling at a drastically lowered price. The excellent assortment provides practically every man with models and sizes of his choice and need. Make your selection tomorrow while fine choosing remains!

THE STORE FOR MEN . . . SECOND FLOOR

New Suits for Prepsters All With Extra Trousers

$35

Young men's suits . . . in the new models, the new fabrics of Springtime. Designed by master craftsmen, in such advanced styles as the two-button peak lapel coat, the Tattersall vest and the pleated top trousers. Patterns and shades are notably new, assuredly smart in every case . . . suits that students prefer for their style-rightness. Sizes 32 to 38.

PREP SHOP . . . SECOND FLOOR

"Defiance" Auto Tires at Notably Low Prices!

They're made for us by a nationally known maker and bear the same guarantee against defects in workmanship that marks every standard auto tire. This warranty is backed by our own guarantee of satisfactory service. Some of the popular sizes with their respective prices:

29x4.40	5.95	30x3½ Reg.	5.10
30x4.50	6.75	30x3½ Gt. CL.	5.25
30x5.00	8.95	31x4	8.85
31x5.25	10.45	32x4	9.55
32x6.00	13.45	33x4	9.85
33x6.00	13.75	32x4½	13.35

AUTO ACCESSORIES . . . SECOND FLOOR

Visit the Health Show Some Time Tomorrow

Be sure to include a visit to the Health Show here tomorrow, for you'll appreciate the most interesting displays and demonstrations of these practical health corrective devices. See the famous Battle Creek Sanitarium appliances being demonstrated.

"Battle Creek" Health Builders

You have three separate models from which to choose . . . all with the oscillating girdles that are so efficient for reducing purposes. Each $185.

SPORTING SECTION . . . SECOND FLOOR

Fruit-of-the-Loom Men's Shirts

2.00

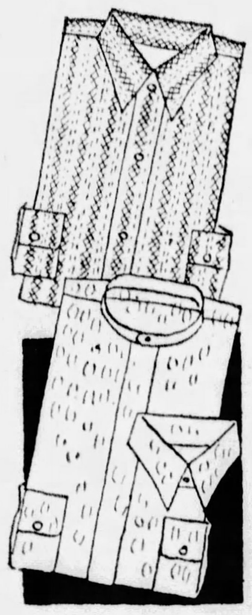

The famous "Fruit-of-the-Loom" fabrics that are known the country over for their fine quality, their lasting beauty. Blue, tan, green and helio grounds with stripes and figures. Collar-attached style, 2.00 — Two collars-to-match-style, 2.50. All sizes . . . and they're sold here exclusively!

MAIN FLOOR

New Adoria Girdles

$5

This Adoria foundation garment is designed to give the smart silhouette for Spring's frocks. It is made of rayon broche with wide sections of knit elastic . . . with slightly raised and boned diaphragm. Also boned back. Sizes 26 to 34.

The bandeau is made of narrow satin ribbon with lace insertion. $1 each.

SIXTH FLOOR

This New Tweed Bag

7.50

When two such smart media as tweed and copper are used in one bag we feel justified in calling it ultra smart. You will, too, when you see its convenient size and style. Other styles 4.95 to 15.00.

MAIN FLOOR

Adoria de Luxe Spring Shoes

$12

The styles sketched are noteworthy—not only for their seasonableness, but for their beauty of line and delicate color. Beige, of course, an interesting blue to wear with your Hindu blue, grey for the discriminating few, and a rich brown to wear with those fascinating prints!

FIFTH FLOOR

Last of Those Remarkable ATWATER KENT RADIOS

139.75

They've been the town sensation for weeks. Now the last of the shipment. The set is the 1929 Atwater Kent 40 A C electric, using 7 tubes—powerful dynamic speaker—and housed in an amazingly smart cabinet of walnut, mahogany, gumwood and maple. Radiotron tubes of course. Installed complete (regularly $212) and serviced one year for just 139.75. Convenient payments if you wish.

ELEVENTH FLOOR

MEN'S K-O OXFORDS

8.50

Over fifty models from which to choose the best adapted to your feet for comfort and smartness. Fine leathers, unexcelled workmanship make the K-O your best shoe choice for the money!

SECOND FLOOR

MEN'S RAYON HOSE

50c

Splendid quality rayon—choice assortment of novelty patterns for Spring wear. Heels and toes have reinforcements that give surety of longer than usual wear.

MAIN FLOOR

MEN'S TROUSERS

4.95

A fine array of trousers that show new suiting patterns in woolens and worsteds of a quality markedly higher than the price usually buys.

SECOND FLOOR

NEWEST RECORDS

VICTOR—
COLUMBIA—
BRUNSWICK

75c *Each*

"One Kiss" and "Lover, Come Back to Me," (from the New Moon)—"When the Curtain Comes Down." —"You'll Never Know."

5TH AVE. BALCONY . . . ELEVENTH FLOOR

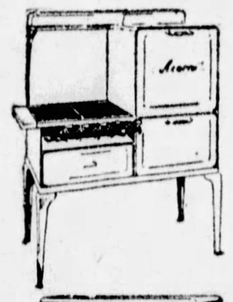

Acorn Gas Ranges 67.50

Latest model. Full enamel finish. New flush front. Enamel-lined oven and broiler. Spacious utility drawer. Robertshaw gas regulator. Regularly 89.50.

Kelsworth Refrigerators

White porcelain enamel-lined provision chamber.

50-lb. reg. 39.50 . . . at 32.50
75-lb. reg. 44.50 . . . at 38.50
100-lb. reg. 49.50 . . . at 42.50

Rotarex Washe 82.50

Latest electric gyrator model In green lacquer. Newest wringer. Usual $145 grade.

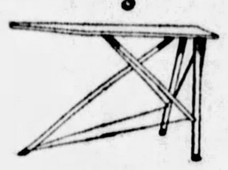

Rid-Jid Ironing Boards, 3.39

Green, red or blue. T "Aristocrat" model. No skid rubber shoes—marvelously clever system of bracing. Reg. 4.95.

Step Ladders

Seasoned wood. Each step rodded and center-braced.
5 ft.—1.00 6 ft.—1.35

A B C

24-Piece Luncheon Sets 2.50

American IVORY body—two pretty decorations, *shown A and B.*

Coffee Sets, 2.75

Green, tan or blue lustre—service for six persons. *Shown D.*

Suga

Green

KAUFMAN

Vase Lamps Complete, 4.95

A charmingly decorated pottery base and paper parchment shade to match. For boudoir, desk or radio.

KAUFMAN

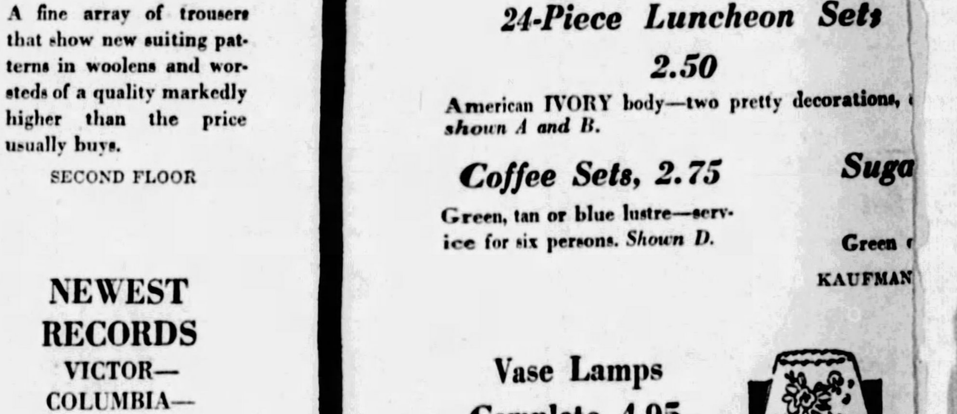

No Advance in Furnit re

Tomorrow—a Perfect Exa pl

No February Sale at Kaufmann's—and consequently no advance in prices now! February was the biggest Furniture month this store has known in years; yet it is only the BEGINNING of our year of service to this community. We feel those who want to buy their furniture in March or in April, or in any other month, should not be made

$1 R

MODE

MARCH SALES
INA-GLASS and LAMPS

Skillet Sets
98c

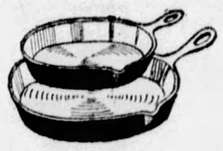

Vollrath cast iron ware. Nos. 4 and 7—regularly 1.70 the set—both for 98c.

Card Tables
1.95

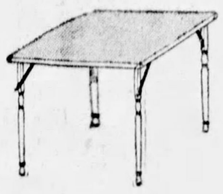

The regular 2.95 grade. Moired leatherette padded top. Green or red finish.

Enduro Clamp-Seal Cookers, 4.49

Cook an entire meal with little or no water, for four or six people. Ten quart. Complete with all utensils, handles and wire rack. Chronium finish to prevent rusting.

Garbage Receptacles, 1.00

Enameled steel outer can, with foot lever, and galvanized inner pail. Blue, green, white. Regularly 1.49.

Glidden Varnish

"Rapid-Cote" — specially prepared—dries in 4 hours. Splendid for linoleum floors, all interiors, etc.

Pt.	Qt.	½ gal.	Gal.
69c	1.25	2.35	4.49

Imported Open Stock
$25

China—53-piece sets—regularly 31.50—at $25. *Shown C.*

Creams, Set

Glass. Shown E.

SEVENTH FLOOR

China Tea Pots, 69c

Run-of-the-factory. In numerous shapes. *Shown F.*

Georgette Bed Lights, 1.95

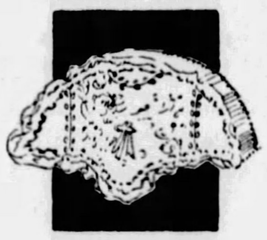

New shapes. All pastel colors. With lace or ribbon. And at other prices equally splendid values.

FIFTH FLOOR

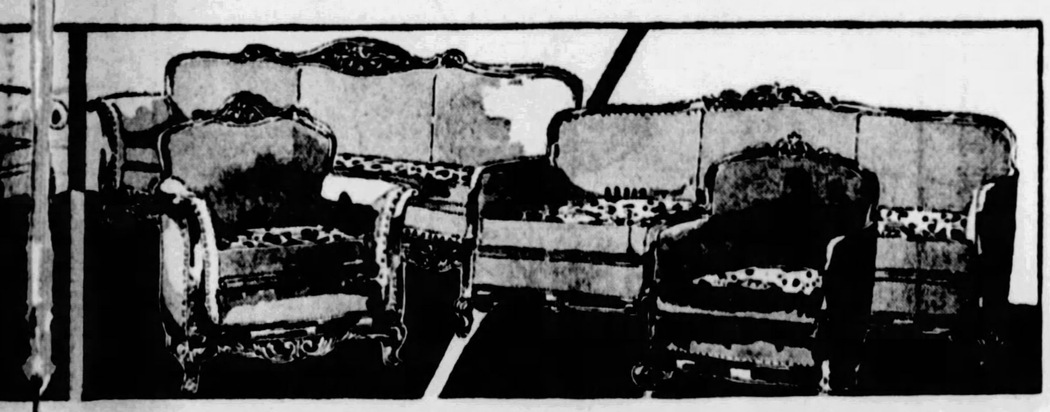

re Prices at Kaufmann's
ple . . . Choice of Four Suites

39

T PAYMENT

to pay advanced prices for the privilege. And at Kaufmann's they do not. The suites illustrated have hand-carved solid mahogany frames! Fine mohair all over—cushion tops in frieze! Moss and cotton filled—oil tempered springs, set and tied eight ways by hand—full webbing. 8th Floor.

GLOVES FOR GIRLS & BOYS
1.00

Brother and sister wear either white or natural gloves of chamois. And mother is glad because brother's are one-clasp style. And pique stitched they wash so well. The little girl's are slip-on and just like grown-up gloves.

THIRD FLOOR

CHILDREN'S SPRING HOSE
75c

Pure silk half-sox with multi-colored design on straight cuff. White, peach, pink, pongee. 6 to 7½.

Boys' ⅞ golf stockings of mercerized and cotton. Diamond and jacquard effects in small designs. $1 to 1.59.

THIRD FLOOR

GIRLS' GAY SPRING HATS
2.95 to $5

These bright colors will bob on little heads—red, blue, tan, green — and the smartly sober navy. Off-the-face and irregular brims — trimmed with feather tips, ribbon or self bows.

THIRD FLOOR

GIRLS' SPRING BALLY SHOES

These lovely shoes, made in Switzerland, are quite the smartest things ever. Pumps and strap slippers in patent, reptiles, tan kid and colors—red, blue, green and beige shades. Hand turned soles.

Children's . . . 3.75 to $6
Jr. Girls' . . . . 7.50 to $10

THIRD FLOOR

WEEK-END CANDIES

1 lb. Box Highland chocolates, assorted, 50c.

1½ lb. Jar assorted hard or soft filled candy, 50c.

22 oz. Jar black walnut pillows, 50c.

3-lb. Jar assorted hard candy, 89c.

MAIN & THIRD FLOORS

Even Finest Bakou at This Low Price—$10

Even bakou . . . one of the finest straws we know. Yes, and Paris-meme combinations and imported tricot turbans. Or felt with straw, or all-felt. These new hats show the off-the-forehead line, the long back, the low crown. Blues, beige, red, brown, green . . . everything!

KAUFMANN'S . . . FIFTH FLOOR

"Three Cheers" A New Scarf
1.95

Three 'kerchief-size squares of crepe de chine are fastened corner-to-corner and make this clever new scarf. To be tied or worn over the shoulder. Beautiful color combinations and three shades of green.

MAIN FLOOR

Girls' New Silk Frocks
5.95

Every little girl wants a new frock, right now. And every little girl's mother will be delighted with this price! Crepe de chine wears its pleats, berthas, neckerchiefs and smocking with such youthful charm.

Straightline frocks—6 to 10 years.

Belted frocks—8 to 14 years.

THIRD FLOOR

Boys' Sampeck "Drizzler" Suits
18.75

Trimly tailored of imported fabrics in the new fashion—English style 2-button coat, tattersall vest and plus-fours pleated at the waist. 7 to 16 years.

Other Sampeck Suits
25.00 to 35.00
Boys' Felt Hats
3.25, 4.00, 5.00

THIRD FLOOR

Tots' Tweed Topcoats
7.95

Tailored just like dad's! Of close, all-wool tweed — the youngest shade of tan. And each coat has two big pockets for a handkerchief or a shiny dime or two. Double-breasted models that would make any little chap strut! Sizes 1 to 4.

Tams to match—1.95

THIRD FLOOR

Your Spring Coa Is Here...

Misses' Coat Shop *Women's Coat Sho*
Princess Shop *Duchess Shop*

Now that March is here, the selection of that Spri coat becomes pretty important. You'll want to consi the "dressmaker" type . . . with those marvelous det that the French dressmakers invariably give. A sc collar, a cape, a fitted silhouette, a Paquin collar star ing away from the face . . . cavalier cuffs.

But whatever type you prefer, tailored or dressmake you'll find it here. Whatever price you have decide upon . . . at that price you'll find smartness. Whatev color you wish, whatever size you wear . . . It's here.

KAUFMANN'S . . . FOURTH FLOOR

Special Purchase!
Junior Misses'
DRESS ENSEMBLES
16.50

The Princess Shop for Juniors

The school crowd endorses dress ensembles . . . there's no doub about that. And they'll endorse these tomorrow . . . there's no doub about that. Two-piece and three-piece ensembles of flat crepes, georgettes, twin-prints, lightweight tweeds. Many have tuck-in blouses, circular or pleated skirts, scarf collars. And the coats . . . hip length, three-quarter length, or full-length. Orchid, nile, pyramid tan, maize, rose beige, engadine green, black-and-white, prints.

Sizes 11, 13, 15, 17

KAUFMANN'S . . . FOURTH FLOOR

Dr. Kerr to Speak In Beaver Falls

BEAVER FALLS, Pa., March 1.—The Rev. Dr. Hugh Thompson Kerr, Pittsburgh, will speak Sunday evening in the First Presbyterian Church here in the interest of the loyalty crusade week. The local church is putting on a campaign for an additional $150,000 to complete the building of a new church.

Navy Appropriation Bill Passes Senate

WASHINGTON, March 1.—(AP.)—The Navy Department appropriation bill, carrying $12,370,000 to inaugurate the cruiser construction program, received final congressional approval in the Senate yesterday and was sent to the White House.

ROOM AND BOARD

Theft of Hound Gets Alabaman Year in Pen

MOBILE, Ala., March 1.—(AP.)—For the theft of a hound, Lee Miller, resident of this county, must serve a year in the state penitentiary.

The hound, a prized hunter, was owned by F. E. Beck, of Pikeville, Tenn., and was lost during the recent mid-winter chase of the National Fox Hunters' Association here. The prosecution contended it had been in Miller's barn for several days although its hunting number was painted on its back. The collar had been removed.

After the chase, fox hunters reported 22 hounds missing, all but three of which have been recovered.

Patron Group Named For Aero Club Ball

The committee in charge of the annual Aero Club ball, to be held Friday, March 15, at the William Penn Hotel, announced today that the patron committee will consist of Col. A. W. Wyckoff, chairman; T. M. Jones III, Col. William Thaw, Bennett Oliver, Charles L. Snowden, Jr., and Norman Allderdice. The committee is preparing the list of patroneeses.

The committee on invitations has announced that famous fliers will attend, including Amelia Earhart, Clarence Chamberlin, Captains Brock, Schlee and Haldeman, Col. McCracken, of the Department of Commerce, and Assistant Postmaster General Glover.

Toscanini Halts Concert, Rebukes Late-Comers

NEW YORK, March 1.—(AP.)—Arturo Toscanini, famous conductor of the Philharmonic-Symphony Society of New York, halted a concert here yesterday to rebuke a party of late-comers.

Toscanini was about to open the second movement of Pizetti's "Concerto Dell' Estate" when the tardy ones clattered down the aisle and plumped noisily into their seats. The conductor wheeled, crossed his arms and fixed blazing eyes on the offending group.

"You are late," he said sternly.

It was the first time in the memory of concert-goers that a conductor has reprimanded members of a New York audience.

S-T-I-E-F-F

Come Now and Hear the *New* SONORAS

Installed, Ready for the Inauguration

If you had a first row seat at a concert . . . if you sat beside the microphone in a broadcasting station . . . then you would get every note, every inflection of the voice, truly . . . perfectly.

But no less perfectly will you get the pulsing beauty of the original music when you listen to the marvelous new *Sonoras*.

(Model A-30)

SONORA RADIO

A distinct and certain advance in radio perfection

Full Electric Operation

The Sonora Melodon--the Melodon with Radio, Sonora Radio, the Melodonic Speaker and Sonora Phonographs--Prices from $95 up.

Easy Terms.

Chas. M. Stieff, Inc.

819 Liberty Ave.

Next Door to the Federal Reserve Bank

"Arch Retainer" Shoes—An Exclusive Value $6.90

OPPENHEIM, COLLINS & Co

525-29 PENN AVENUE

An Impressive Offering in Our

CLEARANCE OF FURS

A Varied Selection at

135.00

Regularly Priced to 285.00

AMERICAN BROADTAIL
CIVET CAT
LEOPARD CAT
NATURAL MUSKRAT
PERSIAN PAW
BAY SEAL

A most extraordinary fur value. Coats with deep collars of Fox, Skunk, Squirrel or self trimming, flawlessly finished in each detail. Beautifully silk lined.

All Sales Final

Be fair to yourself —and to us

Don't judge Richman's Clothes by the price alone. Their quality is of far greater importance to you. Men who have been accustomed to high priced clothes for years choose Richman's Clothes today for their fine woolens, authentic style and superb tailoring.

Our tremendous cash buying power commands the quality materials of every market. Our master stylists keep abreast of every fashion decree — and interpret them sensibly. And in our great factories 3000 skilled employes, share owners in this business and vitally interested in its success, pledge themselves to maintain the standard of excellence that has been a Richman tradition for half a century.

From the Richman Factories Direct to You— No Middleman's Profit

Established 1879

RICHMAN'S CLOTHES

all $22.50

Select any Suit, Topcoat or Tuxedo Suit You Like at One Price

JUST ONE RICHMAN STORE IN PITTSBURGH

The Richman Brothers Company

EXTRA TROUSERS $3 $4 $6

221-225 FIFTH AVENUE
BETWEEN WOOD AND MARKET STREETS
Open Saturday Evenings Until 9 O'Clock

NO CHARGE FOR ALTERATIONS

New Castle Store, 131 E. Washington Street Wheeling Store, 1217-1219 Market Street Johnstown Store, 538 Main Street

JUST A WORD

About

USED CARS

We ARE accepting Used Cars in trade on New Fords—notwithstanding a general impression to the contrary; in fact, we need good Used Cars NOW to meet the Spring demand for reconditioned and guaranteed Used Cars as sold by Ford Dealers.

In order to insure delivery of your New Ford SEE YOUR NEAREST FORD DEALER AT ONCE and let him appraise your car.

Ford

ALLEGHENY COUNTY FORD DEALERS

Sprains, Varicose Veins or Leg Tiredness Can Be Relieved!

Surgical Elastic Hosiery

FEICK BROTHERS CO.

811 LIBERTY AVENUE Pittsburgh

B. K. ELLIOTT CO.

OPTICIANS

126 Sixth Street

4010 FIFTH AVENUE

Cuticura Toilet Preparations

Delightfully fragrant, highly developed toilet accessories—a most reliable method of cleansing and beautifying the skin and hair. 25c. each everywhere. Samples free of "Cuticura," Dept. Z, Malden, Mass.

666

Is a Prescription for Colds, Grippe, Flu, Dengue, Bilious Fever and Malaria

It is the most speedy remedy kn-

JOSEPH HORNE CO

THE BEST PLACE TO SHOP AFTER ALL

Hats from Paris

and only . . .

$15 and $18.50

One of the outstanding accomplishments of our millinery buyer on her European trips, is the obtainment of hats to sell at moderate prices. Copies, of course, but how!—done by Parisian milliners who make an art of their work. Copies of Spring-opening successes of novel straws, baku and baku-with-felt, in subtle bright and reserved colorings.

Also from Paris, Knitted Tricot Turbans, in flaminel, blue, almond green and white, at **$5.**

. . . Horne's, Fourth Floor . . .

The Garland Pump

In New Spring Footwear

This favorite model, which gives such grace and slenderness to the foot, and which is enhanced by the garland strap without being too ornate, comes out anew in leathers suited to the Spring season.

Of dull black goat or patent leather, the strap outlined with silver. The same price in either leather, **$12.50.**

. . . Horne's, Fourth Floor . . .

New Spring Handbags, $4.95

With the beginning of the Easter month assortments in this specialized handbag section are at their best. The new leathers . . . watersnake, patent, reptile-grained calf . . . the new designs . . . trim little pouches to huge shopping bags . . . the new colors . . . beige and gray and blue and black and many others . . . all at this specialized price.

. . . Horne's, Main Floor . . .

New Shades in Slip-on Gloves

One may now choose the aristocratic kid slip-on in oxblood, a rich dark red shade . . . eggshell, a creamy tan color . . . and navy . . . as well as the standard beige shades and white.

These from France are beautiful in fit and texture. Washable, of course. Sizes 5½ to 7½. Priced, **$4.50.**

. . . Horne's, Main Floor . . .

"Patchwork" Cravats, $2.95

Fluttering scarfs of crepe de chine combine two or three colors in striking contrasts. Red and black and beige, red and blue and beige, brown and yellow and orange . . . a few of the combinations. Some of these are double cravats . . . some widen into full, circular ends . . . some have picoted scallops.

. . . Horne's, Main Floor . . .

Week-End Candy Special—

A layer of assorted chocolates and one of assorted bon bons, spiced drops and nut pebbles.

2 Pounds, $1.00

Horne's, Main Floor . . .

Gingham Checks

In Youthful Silk Blouses Which Are Washable

$7.50

Spring is to be a season of checked frocks, checked ensembles, checks used in many ingenious ways, and imagine how effective one of these little checked blouses will be in contrast to a plain-colored suit.

In navy-and-white, bluciel blue-and-white, black-and-white, green-and-white, brown-and-white. Three models, in sizes for women, misses and junior-misses.

. . . Horne's, Second Floor . . .

Spring Versions of

Rumble Seat Coats

As velvety soft and deep as chenille, as light as the get-away of the fleetest motor, and as ideally suited to Spring and Summer driving as their forerunners were to the season just past, the new Rumble Seat Coats are ready in the Sportswear Shop.

In natural camel color and tobacco brown, with a softly flecked undertone, lined with heavy satin of matching shade.

Sizes for women and misses

$59

Coats of Kamel-Rah, the 100% camel's hair fabric from England, in the new Spring weight, have arrived to join the ranks of new sports and motor coats. $59.00.

. . . Horne's, Second Floor . . .

Plain crepe frock with quilted jacket in darker shade. Various color combinations. $25.

"Felice" Ensemble with coat of signal red basket-weave, and navy-and-white printed frock. $25.

Junior-Misses' Ensembles

Cloth and Silk Ones—Tailored and Dressmaker Type

To have a comprehensive idea of the ensemble vogue for Spring, as youth will wear it, Miss 13-to-17 should see the collection tomorrow in the Junior-Misses' Shop.

Ensembles of dressmaker types, with short silk coats and plain or printed silk frocks, for street or afternoon wear.

$25 and $35

Ensembles with unlined cloth coats and printed silk frocks—

$25

Tailored Ensembles with seven-eighths or three-quarters coats—

$49.50, $65 to $79.50

. . . Horne's, Second Floor . . .

In the Book Shop, Tomorrow—

Russell Neale

Author of "Hobby House"

This interesting young man is a graduate of Sewickley High School . . . a one-time messenger boy in the Joseph Horne Co. . . . and an author who has recently been afforded the distinction of having his first novel, Hobby House, **$2.50,** published by Harper & Brothers.

Mr. Neale will be in the Book Shop from 3 till 5 o'clock tomorrow to autograph copies of his book.

. . . Horne's, Main Floor . . .

Printed Linen 'Kerchiefs

Gay new patterns printed in green, beige, blue, or rose, on fine white Irish linen. Refresh your own supply for Spring, or choose half-a-dozen for a bridge prize. **6 for $1.00.**

. . . Horne's, Main Floor . . .

New Dress Ornaments, 50c

Attractive buckles and slides and ornaments of rhinestones and colored stones . . . new designs that will find a place as the distinguishing detail of many a smart spring costume.

. . . Horne's, Main Floor . . .

Coral-Color 'Round Your Throat

New beads to provide the essential rose-or-red note for your costume. Exquisite, highly glazed beads in the loveliest pink-coral shade . . . big ones in chokers, smaller sized ones in 60-inch strands . . . uniform or graduated . . . with attractive, safe clasps. **$5.00 to $7.50.**

. . . Horne's, Main Floor . . .

Radios Selected Tomorrow Will Be Installed for the Inauguration Hook-Up

More than eighty stations will relay the four-hour program which will give a vivid word picture of Monday's Inauguration in Washington. Have a reserve seat at the Capitol when Herbert Hoover takes the oath of President . . . be on the Avenue when the parade goes by with a

Majestic 71

$159

All-electric with the famous Majestic built-in dynamic speaker that reproduces every tone and overtone so remarkably well. The cabinet is a new lowboy model faced in walnut.

Priced complete with tubes, installed and serviced for one year.

Convenient Terms of Payment Arranged.

. . . Horne's, Radios, Balcony . . .

An Established Standard of Value . . .

Hornebilt Suits

$29.50

Only the utmost concentration in buyir permits this store to sell Hornebilts at s moderate a price . . . only the whole heart ed intent to give men of Pittsburgh th best possible clothing value.

As in all Horne Clothing, specification for high quality are unswervingly maintained . . . the best of fabrics, painstaking workmanship, absolute fashion rightnes are part and parcel of Hornebilts.

Stocks are always complete in these suit . . . models for men and youngfellows are always up-to-date, and the wide range of sizes and patterns always assure satisfactory selection.

The economy of extra trousers may be had for **$5.50.**

. . . Horne's, Men's Floor, Third . . .

Plain Satin Ties

$1.50

Introduced and popularized by college men and young business men. Colors include light pastel tones as well as dark shades of red, brown, green, gray and lavender . . . which readily lend themselves to the correct blending of colors in the ensemble . . . hand-made to insure easy tying.

. . . Horne's, Men's Store, Main Floor . . .

Presenting

The Horne "Fifteen"

Two-Knicker Suit for Boys

$15

The Horne "Fifteen" is an extraordinary yea 'round value . . . the result of large buying powe standardization and specialization.

Features of The Horne "Fifteen"

1. **All fabrics tested for serviceability.**
2. **Knickers always the extra long, plus-four kind.**
3. **Points of strain carefully bar tacked.**
4. **All coats mohair lined.**
5. **Expert tailoring, newest styles.**

Tans, grays or browns in new designs . . . narrow herringbones . . . mixtures . . . or navy cheviots. Sizes **7 to 17 years.**

. . . Horne's, Boys' Shop, Third Floor . . .

JAIL BREAKING TRIO CAUGHT

FORT LAUDERDALE, Fla., March 1.—(AP.)—A tale of robbery, auto thefts, safe cracking and brutality to victims, was unwound here by Julian Lieble, arrested in connection with a filling station robbery at Dania, Fla., and wanted in West Virginia on charges of jail breaking.

Corp. Crit Hall, of the West Virginia state police, who trailed Lieble over six states after Lieble and two companions escaped from the Kanawha County, W. Va., jail, said that Lieble had made a complete confession of his activities since he escaped.

Hall said Lieble told him when they were offered a ride by a man driving a small car after their escape, they held him up, took his car and left him tied to a tree in 15 inches of snow.

CHATTANOOGA, Tenn., March 1.—(AP.)—Confronted with photographs published in a West Virginia newspaper, Dana and Adron Bias, 19 and 23, respectively, admitted to city detectives they had broken jail at Charleston and were fugitives from justice.

TRINITY'S LARGEST CROWD HEARS MISSIONARY SPEAK

Preaching to three congregations in one day and addressing more than 15,000 persons since his arrival in Pittsburgh Sunday night, the Rev. Dr. E. Stanley Jones, author and missionary, was greeted last night by the largest audience that ever filled Trinity Cathedral at a week-day service. On account of the throng of worshippers in the transcept, the processional hymn was sung while members of the choir entered from a side door in the chancel.

The Rev. Dr. A. J. Bonsall, pastor emeritus of the Sandusky Street Baptist Church, presided. Attending last night was the Rev. Dr. W. I. Wishart, chairman of the Pittsburgh Interdenominational Committee, under whose auspices the meetings for Dr. Jones are being held. The closing services of the series will be held tonight when Dr. Wishart will preside.

"The general interest in the sermons by Dr. Jones and the great congregations that gathered in the cathedral are matters of delight to me," said Bishop Alexander Mann, of the Protestant Episcopal diocese of Pittsburgh. "The use of the cathedral for assemblages in civic and interdenominational movements marks a step in the progress toward a better realization of the purpose of the cathedral in the life and spirit of the community. When people of all denominations come here in great numbers to worship and listen to the sermons by this outstanding missionary of the Methodist Episcopal Church, it is pleasing to Dean Percy G. Kammerer and myself."

Buenos Aires-N. Y. Air Line to Start

BUENOS AIRES, March 1.—(AP.)—A concession to establish weekly air mail service between Buenos Aires and New York, to begin within a year, has been granted to the Tri-Motor Safety Airways Company, President Irigoyen signed the concession decree last night.

The trips between the two cities are scheduled to be made in seven days. The company has ordered the construction of six seaplanes each with a capacity of 32 passengers.

COURT WARNED OF SHOOTING

PHILADELPHIA, Pa., March 1.—(AP.)—A telephone warning that plans were afoot to shoot up Quarter Sessions Court in City Hall led to the assignment of extra guards when Jesse Morgan, 33, Negro, went on trial for killing two white boys with his automobile.

Mrs. Regina Lee, stenographer in the office of John Monaghan, district attorney, received the warning from some one who said:

"Jesse Morgan has his gang all ready to come down and shoot up the court room if he is convicted."

The man then hung up and efforts to trace the call failed.

Judge Robert H. Mays, of Berks County, substituting here at the trial, was told, and arrangements were made to exclude from the court room everybody who was without subpena or was unknown to attaches.

Police Captain Charles Wagner said that Napoleon Gay, Negro, chief witness for the commonwealth, had been shot at twice within the last month.

The shots were fired after Gay, upon whose testimony the commonwealth virtually will depend for conviction, had been twice told to keep his testimony to himself, Capt. Wagner said.

ROSENBAUM'S

CERTIFIED BARGAIN

BASEMENT

Sale Men's and Young Men's *Smart New Spring* Two-Trouser SUITS

and Snappy New Topcoats

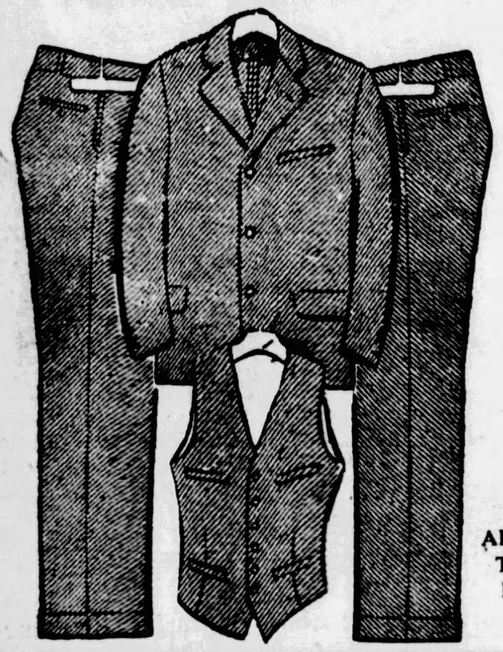

$15.75

Without a doubt—a great value! But as ever—a special low price to us—means a special low price to you!

ALTERATIONS FREE

SUITS—In smart new models with tattersall, double-breasted or regular vests. Fine cassimeres, herringbones and worsteds. Sizes for youths, young men, men and conservatives. And Smart New Spring Topcoats.

—ROSENBAUM'S, BASEMENT.

Men's Fine Shirts

Purchased From High-Grade Shirt Makers Specially for This Sale

$1

Sizes 13½ to 17—Sleeve Lengths 33-34-35

Buy a half dozen or more and save substantially on your spring needs. Collar-attached and neckband styles. White and fancy printed broadcloths, fancy madras, rayon mixtures and rayon stripes. A great pattern choice.

Mail and Phone Orders Filled

Boys' New 2 Trouser-Vest SUITS

$5.95

Brand new purchase, newest spring styles, patterns and shades. Fully lined golf knickers, regular or tattersall vests. All sizes 7 to 16 years.

Featuring for Saturday Over 800

Wonderful New DRESSES

$10

All Sizes 16 to 50

Showing the newest prints in beautiful color combinations, also pastel shades in georgettes and crepes. Lovely assortment of styles including ensemble styles. All sizes.

Newest Styles—Newest Prints—Newest Silks—Ensemble Styles—Everything That's Smart.

'ACE' New Crochet HATS

Just Arrived

$2.95

Over 15 new styles, smartest models in a wide selection of the newest shades shown for spring.

Little Queen Hats

For Girls and Tots

$1.95

Newest Spring models in Felts, Novelty Straws, etc. All wanted colors.

Girls' New Spring COATS

$5.95

New Tweeds, Mixtures and Cheviots. Tailored sport coats or dressy models. Sizes 7 to 14 years.

Also Admiral Coats with hats to match, brass buttons and emblem—sizes 2 to 10 years.

Boys' and Girls' Shoes

New Spring Lines

$2.65

Boys' High or Low Shoes in brown or tan leathers. Sizes 10 to 13½—1 to 5½.

Misses' and Children's New Low Shoes in smart leathers and styles—sizes 11½ to 2.

ROSENBAUM'S

Sixth, Liberty and Penn "The Store Ahead" Phone Atlantic 4500

BUSTER BROWN

for Boys HEALTH SHOES for Girls

Offered Saturday in Our Newly Improved and Enlarged Children's Shoe Department on the Third Floor

Shoes That Make for Better And Healthier Living Throughout Your Children's Future

To the Mothers of Pittsburgh, who are intelligently guarding the present and future health of their children, "Buster Brown" Shoes are a very real help.

Here are shoes with a custom-like smartness of style . . . with long wear that comes from quality materials plus skilled workmanship . . . made on proven health principles . . . established only after twenty years of painstaking research.

School and dress shoes that give young feet the right training . . . designed particularly to care for the needs of growing feet . . . shoes that insure their future foot comfort . . . shoes that are obtainable nowhere else in Pittsburgh but at The Rosenbaum Co.

Buy Now for Easter

Misses' 3 Eyelet Sports Oxford in two-tone brown; sizes 11½ to 2, $4.00.

Misses' Beige T Strap; a new style for kiddies. Sizes 11½ to 2, $4.50.

See the Window Display

Infants' Tie in patent leather or white kid with neat trims. Sizes 4 to 8, $2.50 8½ to 11, $3.50

In keeping with the health qualities of "Buster Brown" Shoes, our Children's Shoe Department maintains a staff of conscientious expert shoe fitters.

Don't deny your children the very real advantage of correct shoes properly fitted, especially since "Buster Browns" actually will cost you less per day of wear. They wear longer because of their quality, and because they fit so perfectly.

New Low Price Range, $2.50 to $5.50.

Patent Leather One-Strap, with dainty cut-outs. Sizes 11½ to 2, $4.00 8½ to 11, $3.50.

Every child accompanied by an adult who visits our Children's Shoe Department tomorrow will receive a souvenir.

Over 30 Different Styles to Choose From.

Misses' Patent Leather One-Strap, with reptile trim. Sizes 11½ to 2, $4.00. 8½ to 11, $3.50.

Growing Girls' Two-Tone Elk Oxford, sizes 2½ to 7, $5.50

Boys' Oxford in gunmetal or tan calf. Sizes 2½ to 5½, $5.00.

Misses' Patent Leather One-Strap, sizes 11½ to 2, $4.00 —8½ to 11, $3.50.

"Buster Brown" Shoes are now better than ever and the prices are lower. Complete stock and all sizes in every shoe.

Misses' Shoes, A to D widths.
Growing Girls' Shoes, AA to C.

—ROSENBAUM'S, THIRD FLOOR—

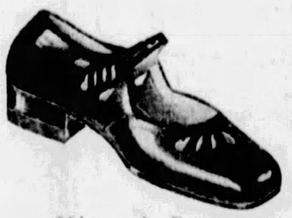

Misses' Patent Leather One-Strap, sandal effect, sizes 11½ to 2, $4.50. Same in Growing Girls' Sizes 2½ to 6, $5.00.

ROSENBAUM'S

Sixth Liberty and Penn — "The Store Ahead" — ATlantic 4500

Preparing for Easter With Spring Apparel Specials!

Fine Leather Hand Bags

$6.95

A handbag occasion and a price opportunity. All the new spring styles and colors, including snake-skin and passport bags. Simulated shell or self-covered frames, beautifully lined with leather or silk. Long or back-strap handles.

—STREET FLOOR.

Announcing "Bellodgia"

A delightful new odeur by Caron, suggestive of tropical flowers. In a beautiful crystal container. $30.00.

New! Coty's "Savonnetts"

Dainty little cakes of soap in Paris or L'Origan odeurs, packed six to a box. $1.00.

Ivory Soap, in Guest Size, 47c Doz.

—STREET FLOOR.

Onyx Silk Hose

$1.25 pair

Every woman knows "Onyx" hosiery — the new price makes them doubly attractive. These are chiffon weight, silk from top to toe, with slenderizing French heel.

—STREET FLOOR.

Chamoisuede Gloves, 79c

Women's washable gloves that you will want for immediate wear. Fancy one-button and cuff styles embroidered in self colors.

—STREET FLOOR.

The Navy Signal Scarfs

$2.95 to $4.95

Flash code messages. It's chic to wear the code of the high seas. In triangles, squares or long scarf styles—knot one about your sports frock or under your coat.

—STREET FLOOR.

Hair Bow Demonstration

By Little Miss Pittsburgh

The newest mode in hair bows, using the new brocades, plaids, moires and Kiddy Bow Pack. Bows tied without extra charge.

A souvenir for every little girl accompanied by an adult Saturday.

—STREET FLOOR.

Slip Covers Made to Order

3-Piece Set, With Five Cushions, Made to Order

$27.95

New tubfast and sunfast stripes and plaids or imported Belgian Linens in color combinations. Tailored to fit—shrinkage allowance. Price applies to city and immediate suburbs.

—NINTH FLOOR.

Ensemble Suits Lead Spring's Fashion Parade

Two and Three-Piece Models is Our Sportswear Shop

$49.50 $59.50

No wonder the ensemble vogue is so important for Spring! Here are fashion's newest versions, which are both practical and smart. Full length coats or finger-tip jackets of basket-weave, covert cloth or Kasha with beautiful frocks or separate blouse and skirt.

Sometimes the frock is in two-tone effect, to match the coat linings. Black and gold, grey and orchid, two-tone green, and tan are a few of the exquisite color schemes.

Sizes for Women and Misses

—ROSENBAUM'S, FIFTH FLOOR.

Miss Junior Will "Love" These Frocks

$16.50

Spring smartness is written all over them! For instance, could anything be smarter than the frock pictured with dashing scarf of Surah plaid and insets on skirt to match? Airy printed chiffons feature polka dots.

Flat crepes flaunt gay ruffles, pleats and flares. Georgettes with shirred skirts, capelets and chic bows. In almond green, watermelon, rosebud, suntans, violet and navy. Sizes 11 to 17.

Juniors' Coats, $29.50

New Spring coats of ombre tweeds and fine sports fabrics, some fur-trimmed; others with scarfs, belts and capes. Tans, browns, greys and blues. Sizes 11 to 17.

—ROSENBAUM'S, SEVENTH FLOOR.

"Lady Arco" Hats Top the Mode

$5.00

Hundreds of lovely new hats, radiating charm and newness! Ever-popular felts, printed hat and scarf sets, airy crochets and lightweight sisol straws. You must see them to learn the new Spring silhouettes and bright new colors. Youthful and matronly styles in all head sizes.

"Debutante" Hats, $10

Snugly-fitting styles for youth. Felt-and-straw, new straws or felts, in black and costume colors.

—ROSENBAUM'S, FIFTH FLOOR.

New Sweaters Are Colorful

$5.00

Brilliant modernistic designs in two-tone colors... dashing stripes and ombre effects lend colorful charm. Of Jersey, wool yarns or rayon-and-wool; V and club necks.

New Blouses

$5.95

You'll want at least two for your ensemble suit or separate skirt! Gay silk prints feature chic bows and novel necklines.

—FIFTH FLOOR.

Men! The New Exclusive

Radcliffe (Trade Mark Registered) 2-Trouser Suits and Topcoats

Rosenbaum's Exclusive New Presentation — Priced the Year 'Round at

$28.50

Hand-tailored garments for $28.50, Men! It isn't often you'll find such a value as this in popularly priced suits and topcoats. They're clothes you'll be proud to wear at any occasion, clothes that will hold their trim shape indefinitely. And the TWO PAIRS of trousers doubles the wear!

New Fashion Park Suits and Topcoats

$50.00

You will find in them a wonderful selection of smart clothes.

Take Escalator Direct to Men's Shop

—ROSENBAUM'S, SECOND FLOOR

Men's Shoes

$6.00

There's service and real comfort in these exceptional shoes, men! May be had in tan or black calf, in several new lasts. A complete size range. Ideal for street or dress wear.

—SECOND FLOOR.

Teddy Joyce Has His Hat

$3.95

A hat that expresses Teddy Joyce to a tee, with felt loops over the band.

Teddy Joyce will appear personally, Saturday Afternoon, 1:15 to 2:15, in the Men's Hat Department on the Second Floor.

"Teddy" Himself

Featured in Spring Houseware Sale

KITCHENETTE RANGE with 3-burner cooking top and large oven. White enamel oven door. A wonderful baker.....**$9.95**

HOUSE BROOMS of best grade corn, sewed five times. Colored enameled handles. Will give good service..... **59c**

FLOOR LAMP SHADES of genuine parchment. Hand laced and embossed with flower decorations. 20-inch size... **$4.95**

BISSELL'S CARPET SWEEPER in oak or mahogany finish. Rubber-tired wheels and bristle brush..... **$3.75**

COFFEE TABLES—all metal with wrought iron legs. Choice of colors. Nicely decorated..... **95c**

BRIDGE LAMP SHADES of genuine parchment. Hand laced and embossed with flower decoration.....**$2.95**

—HOUSEWARES DEPT., EIGHTH FLOOR.

New Model 46 Atwater Kent Radio

In Beautiful High-Boy Cabinet Pictured

$137.50 *Less Tubes*

8-tube electro-dynamic receiver built in handsome custom-made cabinet in high-boy style. You who have waited to buy a radio—this is the set you should have. Come in and hear it.

Radios May Be Purchased on Budget Plan... A Moderate First Payment, Balance on Monthly Basis.

—RADIO DEPT., BALCONY.

Introducing "Radcliffe, Jr." 2-Knicker Suits for Boys

Exclusive With Rosenbaum's

$14.75

Mothers will quickly appreciate the long-wearing qualities of these suits. Navy Blue cheviot for dress, tan and grey herringbone weaves, light and dark mixtures and fine tweeds.

Double-breasted models and 2-button coats with peaked or notched lapels. Some feature tattersall vests. All sizes from 6 to 16 years.

Spring Caps to Match Suits, $1.25

PREPSTER SHOP

Topcoats and 2-Long Trouser Suits

$25.00

New models with 2-button coat, peaked lapels and tattersall vest. Some have trousers with pleated tops. Spring shades of oxford grey, navy blue, tan and other popular mixtures. Sizes 30 to 38 chest measure.

Topcoats are single and double-breasted models.

Felt Hats to match, $3.45

—ROSENBAUM'S, SECOND FLOOR.

Boys' Spring Furnishings

Sports Hose.....$1.00
Bright new colors and designs to match suits.

Neckties $1.00
Snappy ties in colors to suit any boy's fancy.

Sports Sweaters....$2.95
Slip-over styles in dark and light shades.

Shirts and Blouses..$1.50
White and colors, plain and figured effects.

—SECOND FLOOR.

Girls' Hats

$5.00

Chic little felts with pert brims upturned from the face . . . printed silk hats . . . Milan pokes with ribbon streamers. Delightful to choose from this collection. New colors.

Other New Hats, $2.95 and $3.95

—FIFTH FLOOR.

Children's Circusland Barber Shop

Hair Cuts **50c**

—SEVENTH FLOOR.

Suspect Who Fired At Officer Caught

SHARON, Pa., March 1.—Tracked through the snow for more than seven miles, Rue Dalrymple, 32, of Erie, who had fired three shots at Patrolman Joseph Wright, was captured near Hartford, O., by a posse of nine Sharon policemen and several Trumbull county, O., officers. Dalrymple admitted to police that he had stolen an automobile in Erie and that he and another man had robbed a confectionery store there.

New Castle Store Robbed by Bandits

NEW CASTLE, Pa., March 1.—Two men, one armed with a revolver, entered the store of Peter Bilecki, 113 East Long avenue, took cigarets and $20 in cash from the register, and then drove away in a machine that had been parked in front of the store. One of the men fired a revolver shot into the store floor as they entered.

OUR DAILY SHORT STORY

A GIRL KNOWS

By ERIC HEATH

A LETTER was pushed under the crack of Ora Pearson's door.

With an eager little intake of breath, she saw, from the neat lettering in the upper left-hand corner, that it was from the New York booking office. Her fingers trembled as she tore open the envelope. She read the few typed lines, skippingly, her eye catching the words of importance. She was offered an eight weeks' booking for her vaudeville act, over the S..... and G..... Circuit.

At last! Not only a job, but one on a better circuit than she had ever played before.

Drinking her coffee hastily, she proceeded to get into her street clothes, as she wanted to send a wire of acceptance immediately. Just as she was about to leave the room, there was a rap on the door. She opened it, and saw her landlady with a yellow envelope in her hand.

Shutting the door after the retreating landlady, she opened the envelope and read: "Mama is pretty sick; thought I better let you know." It was signed "Dad."

She had not been home for over five years. Kingsville was a small town, which changed little with the passing of time.

For three weeks, she nursed her mother, who was putting up a brave fight against pneumonia. Then, the crisis safely passed, Ora was able to relax her vigilance. She was worn out, physically and emotionally, and she planned to take a rest before leaving home to look for another engagement. It was pleasant to be in the shabby old house, wear old clothes and do practically nothing all day.

There was only one thing to disturb the placidity of her existence, and that was the attitude of Fred Jones, who had been her girlhood sweetheart.

Whenever she met Fred, he seemed almost afraid to speak to her. When he did speak, he talked as though she were the most successful and popular of Broadway's actresses.

"At least, Kingsville has you to be proud of," he remarked.

Ora gave him a tired smile. "To hear you talk," she replied, "Anyone would think I was Ethel Barrymore or Ellen Terry."

"Well, if you're not that high yet, you will be soon!" he declared. She saw that his faith in her as a talented actress was unlimited and unshakeable.

Ora lingered on in Kingsville month after month. She tried repeatedly to make up her mind to leave, but kept putting it off.

She tried to excuse her delay by telling herself that her father and mother needed her at home. That was true, but not the whole truth. There was Fred Jones, too. Her regard for him increased day by day, until she knew that she was, at last, deeply in love with him. But he had placed her on such a high pedestal that she knew the idea of proposing to her did not even occur to his humble mind.

"I'll have to do it myself," she decided.

"I've found out a great deal in these 10 years," she began, one evening when they were walking along a moonlit country road together. "A career is all right for some women, and they should stick to it, through thick and thin. But for others, it is all wrong. I made my choice. I took the wrong road. Now I'm 30, and I'm afraid it's too late."

"Too late for what?" he asked.

"To have what I really want—a home and a husband."

"Oh, maybe I've done pretty well, considering I only have average ability. But I haven't done anything wonderful, Fred, and I never will." She turned to him with a soft, tremulous smile. "Stop thinking that I am a great

"But, Ora, I don't understand. You talk as if you'd failed, or—or something like that."

"Stop thinking that I am a great actress, Fred, and think of me as a woman. Isn't there anything that I can say that will make you ask me to marry you, Fred?" she cried, in desperation. "Do you love me or not?"

"I have always, Ora. All these years. But I never dared to hope. . . ."

And Ora knew that it was not too late, after all. At last, she found the road home.

Man Ill from Drink Of Embalming Fluid

Found unconscious at Liberty avenue and Main street, Joseph Franciscus, 50, of 945 Washington boulevard, was reported in a serious condition today in St. Francis Hospital from the effects of embalming fluid which he drank a short time before, police said. A pedestrian who found him lying in the street last night summoned police, and they removed him to the hospital. Beside him, the officers declared, they found a bottle partly filled with the fluid.

Pittsburgh Middie To Go to Marines

Samuel B. Griffith, of 6615 Darlington road, midshipman in the Naval Academy, will be transferred to the Marine Corps upon graduation in June, according to an announcement by the War Department at Washington today.

W. Va. Bridge Wins in Senate

WASHINGTON, March 1.—(AP.)—A House bill to authorize construction of a bridge by S. R. Cox across the Ohio River at or near New Martinsville, W. Va., was passed by the Senate yesterday and sent to the President.

EXTRA! Diamond "Sweetheart" 7-Stone Wedding Ring

This gorgeous, new "Sweetheart" Wedding Ring is the last word in beauty, and symbolizes love and devotion as does no other wedding ring. 18-k solid white gold, richly engraved, set with SEVEN GENUINE DIAMONDS. It has made an instantaneous hit, and Wilkens is the first to feature it at an exceptional bargain price—$19.85 for today and tomorrow. Buy it on Credit. Open a Long Time Charge Account on our Easy Payment Plan

$19.85

50c DOWN! 50c A WEEK!

Special!

Electric Waffle Iron

$4.95

Makes in a jiffy those crisp, delicious waffles that melt in your mouth and cry for more.

A beautiful design in rich, shiny nickel finish The new improved double heating element bakes both sides at once.

Just 50c down and the balance on convenient credit.

621 LIBERTY AVE.

Wilkens

621 LIBERTY AVE.

SEE PAGES 6 AND 7 THIS SECTION FOR KAUFMANN'S UPSTAIRS VALUES THAT ARE UNUSUALLY ATTRACTIVE

KAUFMANN'S DOWNSTAIRS STORE

Newly Arrived Millinery

A Thousand New Spring Hats—Chic New Styles

The 1929 Easter Millinery has arrived! And here are just the smartest most Spring-like hats—in all head sizes. The materials, as in the very high priced hats, are crochet, visca, novelty straw braids, neora braid, felt with crochet visca, pedeline braid with satin, peanut straw. The shapes all conform to the latest modes. Very unusual values!

Colors—lido sand, brioche, byrd blue, pendora green, rose, red, navy, black and combinations.

3.98 AND 4.98

(Kaufmann's . . . DOWNSTAIRS STORE)

Children's and Juniors' Hats

1.98 - 2.98

Just as smart as big sister's—now ready for Easter. Crushable straws, milan hemps, patent milans, novelty straw braids, crochet viscas. Ribbon trimmed and streamers.

(DOWNSTAIRS STORE)

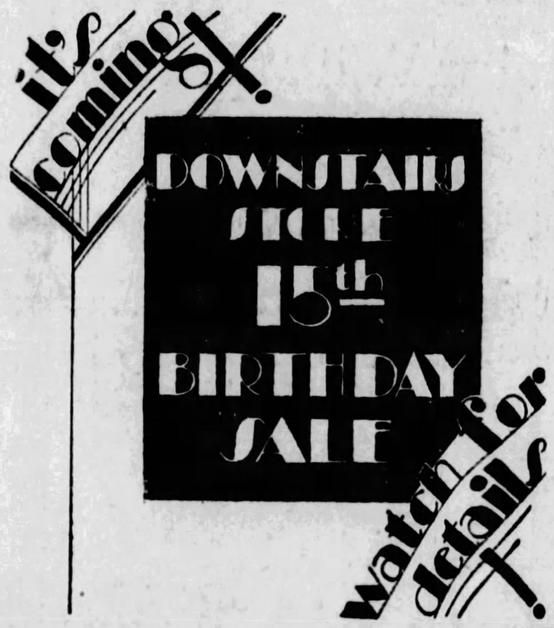

Special Group— Girls' New Frocks

Newest Styles, Colors and Materials
Unusual Values at These Two Low Prices!

1.95 and 2.95

Spring dresses featuring both smart New Ensembles and equally attractive Straight-Line Frocks.

These are delightful new styles fashioned of Indian Head, Pique and Rayon materials. Quality of material and careful tailoring combine to give long wear. Touches of hand embroidery and other novelty trims give individuality. Just the dresses for school and play all Spring. Sizes for girls of 7 to 14 years.

(Kaufmann's . . . DOWNSTAIRS STORE)

Newest model SC Wurlitzer 7-tube, all-electric, fully shielded radio. Beautiful walnut-marked console cabinet.

The supreme radio achievement. 9-tube A. C. all-electric, fully shielded. Artistic console cabinet.

Distinctive desk model radio. 7-tube, A. C. all-electric, fully shielded. Burl walnut, decorated with marquetry overlay.

Revealing a Great World Event to You With All Dignity, Color and Accuracy

MARCH 4, 1929. A new political era standing at the threshold of Utopian revelations. Better, swifter transportation. Marvelous, accessible luxuries. Sparkling, brilliant amusements.

A new world. New blood. Sparkling youth. Everything in gay colors. Farmers playing golf. Flyers discovering new worlds. Gigantic business leaping into amazing prosperity.

Greater Wurlitzer achievements. Mammoth organs that inspire. Harps of divine beauty. Pianos of tonal loveliness. Musical instruments for everyone. Radios of supreme performance.

Now, the supreme event bridging two political administrations. Hear the first message of your new President with a Wurlitzer Radio.

WURLITZER

615 LIBERTY AVENUE

(Advertisement)

FREE TO RHEUMATICS

A FREE Trial of ANTI-RHEUMIN

We have a medicine that should check any case of Rheumatism, Arthritis, Lumbago or Gout, and we want you to try it at our expense.

Anti-Rheumin has controlled the worst attacks of Rheumatism and we want to prove it to you by sending you a free trial. It will convince you that your case is not hopeless, no matter how longstanding or severe it may be.

Why suffer longer with this frightful malady? Why spend any more money on expensive treatments, sanitariums and the countless number of so-called "remedies" when such a valuable opportunity as this is offered you FREE?

Let us prove the miraculous merits of our wonderful medicine by sending you a trial at no charge whatever. There's no excuse for you to suffer another day. Write us now, The Volz Company, 11-G Reed Bldg., Erie, Pa. You'll bless the day you read this advertisement!

Every druggist sells Volz Anti-Rheumin or will get it for you if you ask him to.

Deafness defeated

Head noises, earache, roaring hissing sounds and discharge yield quickly to Aurine. Those afflicted will be surprised how promptly it relieves. Aurine corrects ear drum trouble so that even whispers are audible. It is inexpensive, easy to use and comes complete.

Money back guarantee in $50,000 settle
For sale, guaranteed

VANILLA AND THE VILLIANS — Two of a Kind

Man Dies Returning From Funeral Here

ALTOONA, Pa., March 1.—En route to his home by train after attending the funeral of his brother in Pittsburgh, Frederick A. Lehmeyer, 65, of Glenridge, N. J., was taken ill on the Iron City Express yesterday and died from a heart attack.

Morgantown Plans To Build Airport

MORGANTOWN, W. Va., March 1.—Plans are under way here for the establishment of an emergency airport as the result of a fatal crash of an air mail pilot, who lost his bearings near the city recently while on his way to McKeesport, Pa.

2 KILLERS WIN RE-HEARINGS

HARRISBURG, March 1.—(AP.)—Two murderers have been granted re-hearings of their applications for pardons by the State Board of Pardons. They are Salvatore Cardomone, of Allegheny County, whose death sentence was commuted, and Luigi Quattramano, of Philadelphia, serving a sentence for murder in the second degree. They will plead for clemency at the March session of the board.

Other re-hearings allowed included: Camel Rossi, Fayette, assault and battery, while those refused included: Mike Calucci, Allegheny, robbery; William Barnes, Franklin, voluntary manslaughter, and Meli Bobishy, Washington, murder in the second degree.

Held under advisement are Jack Guastaferra and Charles Russogulo, Allegheny, murder (commuted).

Washington County Legionnaires Lead

WASHINGTON, Pa., March 1.—John J. Curran, commander of the Twenty-fifth District of the Pennsylvania Department of the American Legion, has been notified by department headquarters that this district is the first to go over the top in its membership campaign. Approximately 2,000 former service men in the district have been enrolled.

Glass Makers' Body Wants Name Change

A petition is on file in Common Pleas Court today by the American Association of Flint and Lime Glass Manufacturers for leave to change the name of the organization to the American Glassware Manufacturers, Inc. The organization was chartered in Pittsburgh in 1898. C. M. Rodfer is president and Joseph Kunzler is secretary.

W. Va. Pair Arrested In Georgia Robbery

CLARKSBURG, W. Va., March 1.—After reading newspaper dispatches stating that Raymond Stutler, 30, and Clinton Matheny, 25, both of this city, had been identified as two of the bandits who held up and robbed the Citizens and Southern National Bank at Atlanta, Ga., of $11,000 last Thursday, Sheriff William B. Grimm arrested them yesterday at their homes in Union Heights, a suburb. They were jailed to await action of Georgia authorities.

MOTHERS now learn value of MAGNESIA

Because it is so helpful in keeping babies and children healthy and happy, every mother should know about Phillips Milk of Magnesia.

This harmless, almost tasteless preparation is most effective in relieving those symptoms of babies and children generally caused by souring food in the little digestive tract, such as sour-belching, frequent vomiting, feverishness, colic. As a mild laxative, it acts gently, but certainly, to open the little bowels in constipation, colds, children's diseases.

A teaspoonful of Phillips Milk of Magnesia does the work of half a pint of lime water in neutralizing cow's milk for infant feeding, and preventing hard curds. Its many uses for mother and child are fully explained in the interesting book "Useful Information." It will be sent you, FREE. Write The Phillips Co., 117 Hudson St., New York, N. Y.

In buying, be sure to get genuine Phillips Milk of Magnesia. Doctors have prescribed it for over 50 years.

"Milk of Magnesia" has been the U. S. Registered Trade Mark of The Chas. H. Phillips Chemical Co., and its predecessor, Chas. H. Phillips, since 1875

TRY A SUN-TELEGRAPH WANT AD

COLDS Are Contagious

If you've caught a cold don't be sneezing and hawking about others. That spreads cold germs. And any cold may end in grippe or worse. Protect your own health, too. At the first sign of a cold, go and get a package of HILL'S CASCARA-QUININE. These well-known tablets break up a cold in one day because each tablet combines the four helps a cold requires.

Only HILL'S gives you the complete treatment a cold requires. So accept nothing else, for half-way measures are dangerous. You need not lose a day from business or pleasure or expose yourself to grippe or flu if you'll take HILL'S in time.

HILL'S Stops Colds in a Day
1. Breaks up the Cold
2. Checks the Fever
3. Opens the Bowels
4. Tones the System

HILL'S CASCARA-QUININE
Get the RED Box—All Druggists

BROWN-DORRANCE ELECTRIC CO.

$50 FOR YOUR OLD RADIO

Trade In Your Old Radio on the NEW A-C DAYTON, All-Electric—A Really Sensational Radio Offering!

This A C Dayton Radio, Model 65, Less Tubes and Speaker, With Your Old Radio, $73

A YEAR TO PAY!

MODEL 65

$123, Less Tubes and Speaker.

A-C Dayton All-Electric
MODEL 1163
COMPLETE WITH TUBES AND DYNAMIC SPEAKER

$125

With your old Radio. A small down payment installs the A-C Dayton Radio in your home. Price without trade-in, $175.

Here is a Radio that wins your admiration at a glance. The beautiful Caswell-Runyan Cabinet, made by the nationally famous furniture manufacturers, The Caswell-Runyan Company, will harmonize with your finest homefurnishings. A certain corner of your living room is waiting for A-C Dayton No. 1163 . . . and here is a rare opportunity to have it.

SPECIAL SATURDAY ONLY
Flewelling Low Wave Adapter for use on any radio set priced at..... $11.95

BROWN-DORRANCE ELECTRIC COMPANY
JENKINS ARCADE PITTSBURGH, PA.
Phone Atlantic 8600 for Free Demonstration in Your Home

MEN! Suits and TOPCOATS

Special Fabric and Style Values for Spring Wear!

Young Men's 1 and 2-Pants Suits.....
Hard Finished Fabric Suits.....
Conservative Suits in Oxford Grey and dark stripes.....
Some Long and Stout Suits.....
Herringbone, Tweed, Worsted and Cassimere Suits.....
Grey, Brown and Mixed Tone Suits.....
(Sizes 35 to 44 in one style or another)
All-Wool Plaid Back Topcoats.....
All-Wool Through-and-Through Topcoats.....
Topcoats in single-breasted models.....
(Sizes 34 to 42)

$15.75

GIMBELS DOWNSTAIRS—UPPER LEVEL

MEN! Fast Color SHIRTS

Thousands of Shirts From a Well-Known Maker!

⅓ to ½ Savings! 77c

Plain white broadcloth . . . fine count printed percales . . . printed madras . . . rayon stripe madras. In stripes, figures and all-over patterns. Various color combinations. Every shirt cut full and finished with full center pleat. Some have slight irregularities . . . so slight that they do not affect their appearance or wearing quality. Others slightly soiled. Each

GIMBELS DOWNSTAIRS—UPPER LEVEL

GIMBELS DOWNSTAIRS
GREAT 2-DAY SALE
Saturday Store Hours: 9 A. M. to 6 P. M.
Phone ATlantic 4400

Spring Coats

Striking Spring Models for Every Type of Woman or Miss!

$15.85

Broadcloth . . . Twill . . . Suede Cloth . . . Kashmir . . . Tweeds . . . Basket Weaves

Coats for every Spring need! With cape backs . . . throw scarfs . . . Johnny collars . . . standing collars . . . gauntlet and novelty cuffs. Trimmed with erkomine (dyed coney), broadtail (sheared lamb) and monkey (goat). Sizes 13 to 52.

Ensemble Suits

3-piece models . . . skirt, coat and blouse. Of tweeds and kashmirs. Dark and light colors. Sizes 14 to 42. At... $15.85

GIMBELS DOWNSTAIRS . . . LOWER LEVEL

Great Response In March Sale of DRESSES

Dresses Secured at Worthwhile Price Concessions From Makers of Moderate Priced Dresses!

New Spring Dresses

Dresses that will add a gay note to any Spring wardrobe! Cleverly styled of plain and printed crepes . . . georgette and crepe combinations and "Light O' Day" Prints! One and two-piece effects. Sizes 13 to 48. $4.00

New Spring Dresses

Dresses that will find a welcome place in the Spring and Easter wardrobe! Hundreds of smart models . . . Georgettes . . . printed crepes . . . flat crepes and chiffons. Sizes 12½ to 22½ . . . 13 to 19 . . . 14 to 20 and 36 to 48. $7.00

GIMBELS DOWNSTAIRS . . . LOWER LEVEL

Women's Low SHOES $2.97

1-straps . . . ties . . . pumps . . . Colonials and sports oxfords. In patent leather, satins, dull kids, colored kids, two-tones, brown leathers and suedes. Style and arch-support shoes included. All first quality. Sizes 3 to 8.

GIMBELS DOWNSTAIRS UPPER LEVEL

WOMEN! FULL FASHIONED SILK HOSE

Think of it! What an opportunity to fill your Spring hosiery needs! Extra fine gauge pure silk; lisle and lisle lined silk tops. Irregulars of a much higher-priced grade. Sizes 8½ to 10½. Wide range of colors. Pair..... $1.00

Beautiful Silk Hose $1.59

At Less Than Half Price! An Exclusive Make!

Chiffon, semi-chiffon and service weights. Extra fine gauge. Lisle lined and all-silk tops. Wide range of colors. Classed as "irregulars."

GIMBELS DOWNSTAIRS . . . UPPER LEVEL

New Easter HATS $1.85

Straw Trimmed Felt Hats.
Tinsel Crochet Hats.
Popular "Whoopee" Hats.
Novelty Braid Hats.
Crochet Cloth Hats.
Novelty Straw Hats.

GIMBELS DOWNSTAIRS . . . UPPER LEVEL

STAGE STARS AND POLITICAL NOTABLES ON AIR TONIGHT

UNUSUAL RADIO FEATURES TEST FRIDAY "BUGABOO"

By DARRELL V. MARTIN, Radio Editor.

LUMINARIES of the vaudeville stage and the political world will put "zip" into the usually quiet Friday night.

We feel that it is an experiment by the National Broadcasting Company and the Columbia System to determine whether Friday night, like Saturday night, is a "bugaboo" for broadcasting big features. We earnestly pray that the big experiment is successful, for we can see no plausible reason why all the big stars and important events should be crowded into Monday, Tuesday and Wednesday.

Fans, we know, will welcome a change in the policy of the broadcasting companies. If you get time drop a line to either concern in care of KDKA, WCAE or WJAS.

WJAS has the cream of notables tonight.

Frank Fay, actor, will be master of ceremonies on the vaudeville celebration at 8:30. He will be assisted by Irene Franklin and James Barton.

Cornelia Otis Skinner, daughter of the famous actor, will read character sketches at 10 p. m. Nathaniel Shilkret's Orchestra will be heard on this program.

SENATORS TO SPEAK

WCAE has the political lights in Senators Lawrence C. Phipps, Colorado, and Walter F. George, Georgia, who will address the radio audience at 10:30 o'clock.

KDKA has a good lineup. Old Man Donaldson will return to his role of adventurer at 8:10 o'clock. This is a new feature for the local station. It has made a big hit with WJZ fans. The Dixie Circus program at 7:30 looks very promising.

Dancers will have an opportunity to tune in Whitey Kaufman's Orchestra at WJZ, at 6 o'clock. This is a new feature.

The Friday Frolic at WTAM, 9:30; the WLS Showboat, at 11:30; an Hawaiian Ensemble, WSB, 11:45, and old reliable Little Jack Little from WLW at 12:30 a. m., stand out as the best bets from stations outside Pittsburgh.

Those who like something really different might be advised to try WENR at 12:30 a. m. This station's variety program is making a big hit with local listeners.

PITTSBURGH STATIONS

Meters	Wavelength	Kilocycles
217.3	KQV	1380
232.4	WJAS	1290
245.8	WCAE	1220
305.9	KDKA	980

Local Programs

EASTERN STANDARD TIME.

12:00 M.

KQV—Scalzo's Orchestra.
WCAE—Hygiene Talk.
KDKA—Weather, markets.

12:15 P. M.

WJAS—St. Patrick's Church.
WCAE—News dispatch.

12:23 P. M.

KDKA—Farm Forum: "Business-like Roadbuilding."

12:30 P. M.

WCAE—Ethel Davis, pianist.
KDKA—Stock exchange.

12:35 P. M.

KDKA—Sunday School Lesson.

12:45 P. M.

KQV—Huckleberry Time.
WJAS—Reading: "He-Jackus."

1:00 P. M.

WJAS—Musical program.
WCAE—Weather; missing persons; safety radiograms.
KDKA—Farm and Home Hour: "Choosing Spring Clothes."

1:05 P. M.

WCAE—Luncheon concert.

1:15 P. M.

WJAS—Barclay Orchestra.

2:00 P. M.

WJAS—Patterns in Print.

2:45 P. M.

KDKA—New books.

3:00 P. M.

KQV—Weather report.
WJAS—Minard Lozier, tenor; Ruth McGowan Craig, pianist.

SONGS ABOUT SINGING.

Tenor Solos:
A Little Song (theme).....Voorhis
The Arrow and the Song.....Balfe
Songs My Mother Taught Me.Dvorak
I'll Sing Thee Songs of Araby..Clay
Minard Lozier.

Piano Solo:
An Old Love Story.....MacDowell
Ruth MacGowan Craig.

Tenor:
Sing Songs of Gladness.....Bartlett
The Song That My Heart Is Singing.....MacDermid
Ev'ry Lover's Kiss Is a Song.Massenet
Mr. Lozier.

Piano: Autumn.....MacDowell
Mrs. Craig.

Tenor:
A Brown Bird Singing.....Wood
I Heard You Singing.....Coates
Mr. Lozier.

Duet: Sing Me to Sleep.....Greene
(Mrs. Spruce Assisting.)

KDKA—Orthophonic releases.

3:05 P. M.

KQV—Musical program.

3:30 P. M.

KQV—"Beauty and Hair."
WJAS—Announcements.
WCAE—Marie Moss, pianist.

4:00 P. M.

KQV—Musical program.
WCAE—Electrola period.
KDKA—Weather, markets.

4:15 P. M.

KDKA—News items.

STRAWBERRIES PAPERHANGERS TIMETABLES RECIPES

Who sells strawberries in February . . . how much did it cost to have the living room repapered . . . what was that recipe for Russian dressing . . . when does that train come in? . . . . . *It's easy to get the answer*

TELEPHONE

and find out!

THE BELL TELEPHONE COMPANY OF PENNA.

Sketches

CORNELIA SKINNER

Inheriting much of her father's histrionic ability, Cornelia Otis Skinner will give a few character sketches tonight at 10 o'clock through WJAS.

The musical program:
Bunker Hill.....Pryor
Circus Band.
African 400.....Roberts
Clown Band.
Thunderer.....Sousa
Circus Band.
Uncle Nicodemus.
Calliope.
Pride of America.....Goldman
Circus Band.
Rosalie.
Calliope.
Coon Band's Banquet....Van Deuzen
Clown Band.
Connecticut March.....Hassen
Circus Band.

8:00 P. M.

WJAS—Closeups.

BIG PARTY FOR STARS.

Max Cohen, the movie producer, will give a party for Mortimer and Gwendolyn, the hero and heroine.

This party, which is to celebrate the conclusion of a series of pictures made by Mortimer and Gwendolyn, will consist of all sorts of entertainment in their honor, combined with the usual burlesque on movie life and the true story of what goes on behind the scenes in Hollywood.

The surprise comes with the announcement of a new series to be filmed, and John Herr, long suffering film director, receives the crushing blow that he is not finished with the exasperating stars.

WCAE—Orchestra and Cavaliers.

FEATURE VIOLA SOLO.

Prelude to Act III, "Lohengrin"...Wagner
At Dawning.....Cadman
Selections from "The Bat".....Strauss
A Perfect Day—The Cavaliers.
Serenade.....Chaminade
Wood Nymphs.....Coates
Deep River.....Burleigh
Viola Solo, Herbert Borodkin.
Evolution of Dixie.....Lake
Massa's in de Cold, Cold Ground...Foster-O'Rourke
The Cavaliers.
Pavane.....Ravel
Parade Fantastique.....Willson
On the Riviera.....Baron
Shine On, Harvest Moon Bayes-Norworth
Orchestra and Cavaliers.
Cities Service March.....Bourdon
Orchestra.

KDKA—Dorothy Howe, Soprano.

8:10 P. M.

KDKA—Old Man Donaldson.

TRADER HORN OF RADIO.

Actual experiences in the life of Col. C. T. Davis, who has explored every corner of the globe. Old Man Donaldson is the creation of Col. Davis and Malcolm LaPrade.

Old Man Donaldson will tell his adventures to his granddaughter Joan, as they sit by the fire in the old man's house, which is Just Around the Corner. The part of Joan will be taken by a well-known radio actress. There will be a background of exotic music, Oriental in character.

8:30 P. M.

KQV—I. B. S. A. program.
WJAS—Veedol Vodevil.

FRANK FAY, ACTOR.

Frank Fay, actor, will be master of ceremonies. Irene Franklin, vaudeville favorite, and James Barton, comedy songster, will be heard.

Veedol March—Quartet and Orchestra.
Don't Hold Everything, from "Hold Everything".....DeSylva
Quartet and Orchestra.
A Room With a View, from "This Year of Grace".....Coward
Ponce Sisters and Orchestra.
Irene Franklin.
When the World Is At Rest.....Davis
Quartet and Orchestra.
March of the Musketeers.....Friml
Orchestra.
James Barton.
"Lady Fingers" Selections.....Meyer
(First time on air)
(a) Ga Ga—Orchestra.
(b) Sing—Ponce Sisters.
(c) Something to Live For—Quartet.
(d) Raise the Dust—Orchestra.
Veedol March.

KDKA—Armstrong Quakers.

Orchestra, mixed quartet, soloist.

9:00 P. M.

WJAS—Mary and Bob.

"PRICE OF A LIE."

"The Price of a Lie" shows the terrible consequences that arose from a woman's telling a white lie to her husband. Having stolen a small sum of money, she became frightened and told her husband that another man had done it. As a result, the other man was shot by him, and an unnecessary tragedy took place. An old French quarter will be the scene.

WCAE—Evening in Paris.

CABARET SCENE.

The Cabaret Bruant, a Parisian cabaret, noted for its picturesque atmosphere and surroundings, will be the scene. It is a quaint place, with waitresses in hunt costumes of red breeches and high black boots, with red tablecloths on the tables and with walls covered with cartoons by famous artists, and it boasts that it keeps alive the spirit of the original Parisian cabarets as represented by Aristide Bruant, the famous chansonnier. It has bowed to the day, however, in supporting a small orchestra, in which the accordion plays the major part, which is capable of producing the most entrancing music for dancing.

The French numbers on the program include "Fleurs d'Amour" of Padilla, for mixed quartet; "Obstination" by De Fontenaille, a contralto solo; "Michel," a popular French song of the day for mixed quartet; a French version of the current American fox-trot, "A Lamp, a Chair, a Cigaret," as a tenor solo, and "Ma Voisine," a soprano solo by Miss Irma de Baun. Four current American songs, including "Blade of Mine," which will be sung as a baritone solo, complete the program.

KDKA—Wrigley Review.

"PRESIDENT'S MARCH."

Inauguration March.....Herbert
Orchestra.
Fiddler Joe.
Dalhart Trio.
Two Guitars.
Accordion Solo, Charles Magnante.
And Especially You.
Vocal Duet, Smalle and Robertson.
Florindo.
Orchestra.
Spring Will Come.....Openshaw
Soprano Solo, Marjorie Horton.
Low Bridge, Everybody Down.
Dalhart Trio.
Garden Frolics (Intermezzo)..Pasternack
Orchestra.
She's Got Great Ideas.
Vocal Duet, Smalle and Robertson.
Ragging the Scale.
Xylophone Solo, Dave Grupp.
President's March.....Herbert
Orchestra.

9:30 P. M.

KQV—"Captain of the Keyboar
Piano solos.
WCAE—Schrader Brass Band.

POLITICAL BATTLE.

"There'll be a hot time in the old town

(Continued on Page Fifteen.)

4:30 P. M.

KQV—"Eveready Hour."
KDKA—Stock exchange.

4:50 P. M.

WCAE—News dispatch.

5:00 P. M.

WCAE—Florida program.
[illegible]—Market reports.

5:45 P. M.

KDKA—Week-end tours.

5:55 P. M.

KDKA—Theatrical calendar.

6:00 P. M.

KQG—Bergman's Orchestra.
WCAE—Waldorf-Astoria.
KDKA—Correct time; news.

6:10 P. M.

KDKA—Book Man.

6:15 P. M.

[illegible]A—"The Renaissance in Religious Education," Dr. Frank M. McKibben, University of Pittsburgh.

6:30 P. M.

WCAE—Raybestos Twins.
KDKA—Crawford's Orchestra.

6:45 P. M.

WJAS—Enna Jettick Melodies.

"GIRL I LEFT BEHIND."

Home, Sweet Home—theme melody.
Orchestra.
The Girl I Left Behind Me.
La Paloma.....Yradier
Sweethearts from "Sweethearts".....Victor Herbert
I Cannot Sing the Old Songs.
Down by the Old Mill Stream.
Home, Sweet Home—theme melody.
Orchestra.

6:48 P. M.

KQV—Amos 'n' Andy.

7:00 P. M.

KQV—Correct time; weather.
WJAS—Barclay Orchestra.
WCAE—"Business-Pleasure."
August H. Fisher and string quartet from the Symphonic Orchestra Club.
KDKA—Correct time.

7:01 P. M.

KDKA—Forsythe and Kapona, Hawaiians.

7:05 P. M.

KQV—Nixon Orchestra.

7:15 P. M.

WCAE—Health talk.
"Prevention of Scarlet Fever and Erysipelas," Dr. John F. Anderson.

7:30 P. M.

KQV—Health talk.
WJAS—Weather report; contest; Bill Behrenburg, pianist.
WCAE—"Narcotic Drug Addiction," by Maj. Albert de Roode.
KDKA—Dixie Circus.

SNAKE'S DEATH BATTLE.

A battle to the death between the dreaded Indian cobra and its traditional enemy, the mongoose, will be one of the exciting moments from the Snake House narrated by "Uncle Bob."

10 Best Bets

By RADIO REX

6:00 P. M.

WJZ (394) — Whitey Kaufmann's Orchestra.

7:30 P. M.

KDKA (305)—Dixie Circus.

8:10 P. M.

KDKA (305)—Old Man Donaldson.

8:30 P. M.

WJAS (232)—Frank Fay, Irene Franklin, James Barton, actors.

9:30 P. M.

WTAM (280)—Friday Frolic.

10:00 P. M.

WJAS (232)—Cornelia Otis Skinner.

10:30 P. M.

WCAE (245)—Senator Lawrence C. Phipps, Colorado; Senator Walter F. George, Georgia.

11:30 P. M.

WLS (345)—Showboat

11:45 P. M.

WSB (405) — Hawaiian Ensemble.

12:30 A. M.

WLW (428)—Jack Little.

(Advertisement)

FAMOUS $45,000 VIOLIN FIRST TIME ON WCAE

Joseph Joachim, the world's greatest violinist, owned this Stradivarus, which is now a part of the famous Wurlitzer collection. Mischa Elman built up his career on it. Now, at the age of 207 years, its inimitable tone will delight the largest audience of all when Hugo Mariani, director of the White House Coffee 36-piece Radio Orchestra, plays it on Saturday night, March 9, at 6:30, on the above station. This program is produced under the auspices of the National Broadcasting Company and associated stations.

OPEN UNTIL 9 P. M.—THE LAST DAY OF SALE!

FEBRUARY SALE

FRIEND'S

900-908 Penn Ave. Corner 9th Street

Open Till 9 P. M. SATURDAY

LAST DAY

Selections Held for Later Delivery!

Easy Credit Terms!

9x12 Seamless Axminsters

Last Day February Rug Special in perfect quality seamless Axminster Rugs! New Spring patterns!

$32.75

House-Cleaning SPECIAL!

Complete 3-Pce. Cedar Mop Set

A large fluffy mop with removable handle, a bottle of high-grade polish, and a convenient tin to keep the set in. Removes dust and renews the lustre. Actual $1.50 value!

89c

No Mail or Phone Orders

14-Piece Bedroom

$99

Full-Size Bed
40-inch Dresser
French Vanity
Roomy Chest
Link Springs
Cotton Mattress
Pair Pillows
Bedroom Bench
Chair and Rocker
Silk Bed Lamp
Two Vase-Base Boudoir Lamps

$10 DOWN

SAVED for the Last Day of Our February Sale! A Wonder Value that will positively amaze even the most optimistic buyer! Can you imagine getting a complete bedroom outfit, including everything—14 pieces, mind you—for LESS THAN One Hundred Dollars? Well, you can—tomorrow, at Friend's, and at Friend's only! This attractive, modernly designed walnut finish bedroom suite is exactly as illustrated, with all the other accessories included, for $99! Never before, and perhaps never again, such a bargain opportunity! Take advantage!

Last Day! 10-Piece Living Room

Here's what you get! A beautiful, new 1929 style Jacquard Velour Serpentine Front Overstuffed Suite with Davenport, Arm Chair and Wing Chair or Button-back Chair, handsome Davenport Table, Bridge Lamp, End Table, Table Lamp, Magazine Basket and a Pair of Book Ends—all for $135! Everything for a beautifully furnished living room—featured the Last Day at extraordinary savings!

$135

$10 Delivers or Reserves!

Crosley Showbox

In Beautiful Walnut Cabinet—Completely Equipped

Continuing sensational Value-Giving in our Radio Department—we feature this famous Crosley Showbox, complete with Tubes, latest Dynamic Speaker, Aerial equipment—in a magnificent cabinet—at the lowest price on record!

$129.50

$10 Delivers!

OPEN SATURDAY NIGHT UNTIL 9!

UNUSUAL RADIO FEATURES TEST FRIDAY "BUGABOO"

(Continued from Page Fourteen.)

tonight," for the Schradertown Band takes to electioneering in tonight's chapter of Gus and Louie's garage and musical career.

With a campaign fund consisting of $84.60 in liabilities, but with a valiant spirit out to defeat the candidate for mayor who proclaims himself as "opposed to unnecessary noises in town, including bands," Gus and Louie and the band enter village politics. The fight to swing the women's votes away from the handsomest candidate promises to be a hot one, but with the band lending the assistance of its best professional effort (minus the tubas of Gus and Louie), the outlook is promising.

KDKA—Philco hour.

Orchestra, Jessica Dragonette, soprano; Colin O'More, tenor.

10:00 P. M.

KQV—Tracy-Brown Music.

WJAS—Kodak hour.

CORNELIA OTIS SKINNER.

Cornelia Otis Skinner, daughter of the famous actor; Doris Doe, concert star, and Nathaniel Shilkret's Orchestra will be featured in the first of a new series of programs.

Theme Song.
Black Eyes—Orchestra.
Carry Me Back to Old Virginny—Doris Doe and Orchestra.
Russian Sleigh Song—Orchestra.
Character Sketches—Miss Skinner.
Mighty Lak a Rose—Doris Doe and Orchestra.
Down South—Orchestra.
The World Is Waiting for the Sunrise—Orchestra.

WCAE—National Concert Bureau.

Utica Jubilee Singers; Concert Orchestra; Countess Olga Mendolago, mezzo-soprano; Nicholas Vasiliett, tenor; Godfrey Ludlow, violinist.

KDKA—Challengers.

MATCHING WITS WITH SPIES.

Maj. C. E. Russell, who was in the espionage service in France during the World War, will tell stories of adventures in connection with the capture of enemy spies. The Army officer's dramatic narrative of thrilling experiences is entitled "The Sunken Road." Musical features will include an orchestra directed by Josef Pasternak.

10:30 P. M.

KQV—Steele's Orchestra.

WJAS—Night Club Romances.

Romantic story told by the Cigaret Girl; musical background.

WCAE—Senator Lawrence C. Phipps, Colorado, and Senator Walter F. George, Georgia.

10:35 P. M.

KDKA—Crawford's Orchestra.

11:00 P. M.

KQV—Correct time; concert.

WJAS—Variety hour.

Ruth's Melody Girls: Marie Krott, soprano; Joe Gerlach, tenor; Olive Jenkins, alto; National Hawaiians.

WCAE—Tracy-Brown Music.

11:30 P. M.

KQV—Boat Club Orchestra.

12:00 MIDNIGHT.

WJAS—Weather; correct time.

EARLY SATURDAY.

6:45 TO 8:00 A. M.

WCAE—Exercises.

7:00 A. M.

WJAS—Early Risers.

7:30 A. M.

WJAS—Weather forecast.

8:15 A. M.

WJAS—Meat recipe.

8:30 A. M.

WJAS—"Something for Everyone."

9:00 A. M.

WJAS—Time. "Shopping."

9:30 A. M.

WJAS—Topaz Trio.

9:40 A. M.

KDKA—Weather forecast.

10:00 A. M.

WJAS—Musical program.
KDKA—Correct time.

10:30 A. M.

WJAS—Columbia recordings.
KDKA—Home forum.

10:55 A. M.

KQV—Daily schedule.
KDKA—Stock exchange.

11:00 A. M.

KQV—Blues chaser.
WJAS—Musical program.
WCAE—Ma's Favorites.
KDKA—Correct time.

11:15 A. M.

WJAS—Victor hour.
WCAE—Household institute.

11:30 A. M.

KQV—Program.
WJAS—Panatrope period.
WCAE—Columbia artists.

11:45 A. M.

WJAS—"Farm Science."

11:57 A. M.

KDKA—Time signals.

OUTSIDE PITTSBURGH

5:00 P. M.

WLW (700-428) Cincinnati—Trio.

6:00 P. M.

WJR (750-400) Detroit—Vagabond.
WBBM (770-389) Chicago—Organ.
NBC SYSTEM—Whitey Kaufman's orchestra to WJZ.
WLW (700-428) Cincinnati—Theis orches.
WTAM (1070-280) Cleveland—Concert.

6:30 P. M.

WBAL (1060-283) Baltimore—Pageant.
WLW (700-428) Cincinnati—Diners.
WGN (720-416) Chicago—Air Castle.
WJR (750-400) Detroit—Music.
NBC SYSTEM—Clopin Eight to WJZ.

7:00 P. M.

KYW (1020-294) Chicago—Hamp's orches.
WBAL (1060-283) Baltimore—Sesksy hour.
WCAE (1170-256) Philadelphia—Trio.
WCCO (810-370) Minn.-St. Paul—Ensemble.
NBC SYSTEM—Wonder hour to WEAF WJZ WGR.
WGY (790-379) Schenectady — Speaker; [illegible]
WJZ (760-394) New York—Landt trio.
WFI (700-428) Cincinnati — Cantata. [illegible] Holiday."
[illegible] (670-447) Chicago—Concert.
[illegible] (1060-360) Davenport—Club.
[illegible] (650-461) Nashville—Program.
[illegible] (740-405) Atlanta—Pomar orchestra.
[illegible] (600-508) Omaha—Murphy hour.

7:30 P. M.

WJZ (760-394) Winnipeg—Concert.
[illegible] (800-357) Shenandoah—Music.
[illegible] (1170-256) Philadelphia—Concert.
WFI (810-492) Kansas City—Johnson's.

8:00 P. M.

(600-508) St. Paul—Stag Party.
(1060-283) Baltimore—Pianist.
(700-428) Cincinnati—Crosley singers.
(720-416) Chicago—Floorwalker.
(670-476) Chicago—Musicale.
(870-345) Chicago—Scrap Book; The Angelus.

Little Jack Little Writes in Sunday Sun-Telegraph

"Here 'tis."

Radio's joy boy—Little Jack Little—will speak to Pittsburgh fans through the Pittsburgh Sun-Telegraph this Sunday. He has written a news letter that will give fans his impression of five years of broadcasting and also an exclusive expression of his plans for the future.

Jack Little is now entertaining at WLW. He is one of the most popular artists on the air and each week receives hundreds of letters and telegrams from Pittsburghers.

This, and many other features this Sunday in the Radio Section of the Pittsburgh Sun-Telegraph.

WPR (1100-272) A. City—Dinner music.
WSB (740-405) Atlanta—Concert.
WSM (650-461) Nashville—Craig's.
WTMJ (620-487) Milwaukee—Features.

9:00 P. M.

CNRA (630-476) Moncton—Music.
WBBM (770-389) Chicago—Concert.
WFLA (900-333) Clearwater—Organ.
WIP (610-492) Philadelphia—Trio.
WTAM (1070-280) Cleveland—Trappers.
WOS (630-476) Jefferson City — Old-time music.

9:30 P. M.

KWKH (850-352) Shreveport—Studio program.
WBBM (770-389) Chicago—Program.
WCCO (810-370) Minn.-St. Paul—Radioette.
WGN (720-416) Chicago—Oriental Gang.
WIBO (570-526) Chicago — Orchestra; Chuckle Time.
WLS (870-345) Chicago—Symphony.
WTAM (1070-280) Cleveland—Frolics.

10:00 P. M.

CNRA (630-476) Moncton—Concert.
WBAP (800-374) Fort Worth—Bob Calen.
WBBM (770-389) Chicago—Terrace orches.
WGES (1360-220) Chicago—Feature.
WFLA (900-333) Clearwater—Carolinians.
WIBO (570-526) Chicago—Concert.
WIP (610-492) Philadelphia—El Patio.
WSM (650-461) Nashville—Symphony.
WLS (870-345) Chicago—Choral music.

10:30 P. M.

CFCA (840-357) Toronto—Ensemble.
KYW (1020-294) Chicago—Studio.
KSTP (1460-205) St. Paul—Courtesy.
WBAL (1060-283) Baltimore—Musical memories.
WBBM (770-389) Chicago—Lombardo's.
WCCO (810-370) Minn.-St. Paul—Quartet.
WLW (700-428) Cincinnati—Maytag.
WFLA (900-333) Clearwater—Popular.
WHAM (1140-258) Rochester—Musicale.
NBC SYSTEM—Spitalny's music to WJZ WREN.
WRVA (1110-270) Richmond—Orchestra.
WTAM (1070-280) Cleveland—Popular.

10:35 P. M.

KOA (830-361) Denver—Solitaire Cowboys.

11:00 P. M.

CKGW (960-312) Toronto—Romanelli.
KFAB (770-389) Lincoln—Concert.
WCAU (1170-256) Philadelphia—Cathay.
NBC SYSTEM—The Skellogians to WLS KSD WOC WOW WDAF KOA KVOO KSTP.
WGN (720-416) Chicago—Hungry Five.
WGES (1360-220) Chicago—Program.
WEAF (660-454) New York—St. Regis orchestra to WWJ.
WGHP (1270-246) Detroit—Orchestra.
WIBO (570-526) Chicago—Dance.
NBC SYSTEM—Slumber music to WJZ WRC WTMJ WLW WHAS WHAM.
WMAQ (670-447) Chicago—Amos 'n' Andy; also KPRC WJR WHK.
WOR (710-422) Newark—Dance.
WFG (1100-272) A. City—Silver Slipper.
WRVA (1110-270) Richmond—Organ.

11:10 P. M.

WHK (1390-216) Cleveland—Brigode's.
WGR (550-545) Buffalo—Statler.

11:15 P. M.

WIP (610-492) Philadelphia—Organ.

11:20 P. M.

KMOX (1090-275) St. Louis—Courtesy.

11:30 P. M.

WGN (720-416) Chicago—Pat Barnes.
KSTP (1460-205) St. Paul—Dance.
WDAF (610-492) Kansas City—Variety.
WISN (1120-268) Milwaukee—Organ.
WJR (750-400) Detroit—Dance music.
WLS (870-345) Chicago—Showboat.
WMAQ (670-447) Chicago—Musical Potpourri.
WWJ (920-326) Detroit—Hollywood Frivolities.

11:45 P. M.

WSB (740-405) Atlanta—Hawaiian ensemble.

12:00 MIDNIGHT.

CNRV (1030-291) Vancouver—Music.
KFI (640-468) Los Angeles—Concert.
KYW (1020-294) Chicago—Fiorito's.
KOA (830-361) Denver — Music Album. "Irving Berlin Hits.
WBAP (800-374) Fort Worth—Accordion.
WCCO (810-370) Minn.-St. Paul—Concert.
WGN (720-416) Chicago — Dream Ship; dance music.
WIBO (570-526) Chicago—Williams'.
WLW (700-428) Cincinnati—Ted Weems'.
WMAQ (670-447) Chicago—Dance (3 hrs.).
WTMJ (620-487) Milwaukee—Dance music

12:30 A. M.

KOA (830-361) Denver—String trio.
WENR (870-345) Chicago—Variety.
WISN (1120-268) Milwaukee — Kruezer's band.
WLW (700-428) Cincinnati—Jack Little.
WWJ (920-326) Detroit—Organ.

12:45 A. M.

WDAF (610-492) Kansas City—Frolic.

1:00 A. M.

CNRV (1030-291) Vancouver—Concert.
KGO (780-379) Oakland—Choristers.
KSTP (1460-205) St. Paul—Midnight Club.
KYW (1020-294) Chicago—Insomnia Club.
WLW (700-428) Cincinnati—Theis orches.
WGES (1360-220) Chicago—The Owl Car.
WJBT (770-389) Chicago—Night Club.
WTMJ (620-487) Milwaukee—Organ.

2:00 A. M.

KJR (970-309) Seattle—Golden Gate Gypsies.
CNRV (1030-291) Vancouver—Melodians.

(Copyright, 1929.)

India Psychologist To Give Talks Here

Bhagat Singh Thind, who is described as a psychologist, metaphysician and divine, of Amritsar, India, will give a series of lectures in the Fort Pitt Hotel beginning at 3 p. m. Sunday. His schedule calls for three lectures daily, at noon and at 3 and 8 p. m.

420 WOOD ST. SULLY'S INC. 5900 AVE. PENN

RADIO HEADQUARTERS FOR REAL BARGAINS

$2.00 DeForest Tubes 89c
New type—D-401-A—same as 201-A.

"B" BATTERIES 2 for 2.80
The Pittsburgh—long life. Regularly $1.55.

UX 201-A "ACE" or "PILOT" 49c
Radio Tubes—an excellent low-priced tube. 2 for 79c

Gould Unipowers 12.45
An A Eliminator with automatic B Eliminator plug-in.

KUPROX—1 AMP. CHARGER 5.95
All Dry Trickle Charger. Reg. 10.50 List.

OIL—A very excellent grade. Made from the finest crudes. 5 Gal. 1.95 10 Gal. 3.50

Redhead--Wireless Cigar Lighter 1.19
A regular $2.00 value.

TIRE PUMP—16-IN. HOSE 59c
Single cylinder—screw-on type.

Moonbeam Traffic Signal Finder 89c
Attaches to windshield. Shows Stop and Go signals at any angle.

BRIDGE SETS 1.00
In leatherette case. Two decks of cards, score pad and pencil.

Mail Orders Filled—Batteries Shipped Express

LISTEN IN On Sully's Captain of the Keyboard every Friday evening, 9:30, over Station KQV.

Style McCreery & Co. Quality

WOOD STREET AT SIXTH AVENUE PITTSBURGH ATLANTIC 4600

(A)—Black Kashmirola coat with black Galyak loop collar . . . svelte and simple of manner.

(B) — Sun-tan Creola cloth coat in new semi-belted fashion with away-from-the-face mushroom of American broadtail.

(C)—Black Sylvia cloth coat with standing collar and new flare cuffs of ombre Krimmer broadtail.

FIRST SPRING SHOWING!
Exclusively at McCreery's

Rosalyn COATS

Sixteen New Fashions That Mirror the Spring Mode at Its Smartest . . . Selected by a Committee of Twenty-Two Fashionists, From Scores of Models Submitted . . . Exclusive in Vogue as Well as in Value

$49.50

The slender coat with the flat bowknot collar and cuffs . . . the coat with the standing flare collar . . . the coat with the half shawl . . . the coat with the new standing pouch collar . . . the coat with the all-over flower stitchery . . . these and many more showing new detail of cuffs and subtle manipulation of the fabric to give modern effects.

The Fabrics:
SYLVIA CLOTH
ANADYR
CREOLA
FALQUETTE
BASKETWEAVE
BLACK FAILLE SILK
KASHMIROLA

The Furs:
KRIMMER BROADTAIL IN OMBRE EFFECT
GALYAK . . . BLACK OR BEIGE
MONKEY FUR
SQUIRREL . . .
NATURAL OR BEIGE
KID CARACUL
GUNMETAL MOLE
EGGSHELL CARACUL
NATURAL FITCH

The Colors:
BLACK
SUN-TAN
BEIGE
NEW MIDDY
LIGHT SMOKE GREY
PARAGON GREEN

(D) — Black Creola coat with standing collar and side motifs of monkey fur . . . the tucks and fur repeating a chevron.

(E)—Black faille silk coat in smart conservative mode with new collar treatment in gunmetal Mole.

Sizes 14 to 46

(McCreery's—Third Floor)

New Arrivals in Our Exclusive
Rosalyn Shoes
Demonstrate the Fashion-First Qualities of McCreery Footwear
$10.

Distinction of style . . . superiorities of making and finishing . . . mark Rosalyn Footwear with the indelible print of McCreery quality and keep them in the first rank of women's favor. Smart styles for Spring are coming in every day.

Sketched at top: Grey vamp with blue kid quarter and heel. Grey strap and cut-out insert of grey watersnake. Silvered buckle to match jewelry. $10.00.

Sketched below: Patent leather with three narrow beige kid straps forming a one-strap effect. Neat gilt buckle at instep. $10.00.

(McCreery's—Fifth Floor)

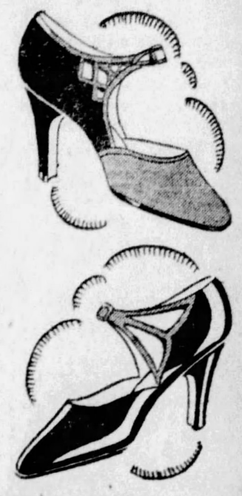

The JUVENILE FLOOR

Is Ready to Outfit the Young Folks of Pittsburgh With the Newest and Smartest Spring Apparel.

Young Fashionables Are Wearing
Printed Cotton Ensembles
$1.95 and $2.95

The outstanding style for girls as well as their mothers . . . the cotton ensemble with sleeveless frock, usually of white with a gaily printed coat. Pique, linene, broadcloth. Smart fashions for girls of 7 to 14 years.

$2.95 Coat, $2.95 Hat, $5.95

NEW! Vagabond Skirts, $3.95
Tailored of flannel in blue, tan and green. Belt of plaid flannel. A skirt that girls will like at once because it is distinctive and youthful.

Gingham Frocks at $2.95
To be truly fashionable, all little girls must have a gingham frock. Blue, green, red and yellow. In many pretty styles. Belted and tiered models. Sizes 7 to 14 years.

Tots' Spring Coats
In the fabrics and colorings that well-dressed little girls everywhere are wearing. Native homespuns, Camel's hair, wool tricotine, herringbone, kitten's ear and wool cheviots . . . Blossom, orchid, pine frost, navy, sun-tan and Lindy blue. Some with capes, others tucked, some plainly tailored.

Coats, $7.95 to $25.00
Hats and Tams to Match, $1.95 to $12.50

Oh, Boy! . . . Look What Arrived by Fast Express . . . Ready Now
"Brookford, Jr." Suits
With Two Pairs Golf Knickers
$15.

These suits are sold exclusively at McCreery's and to the best of our knowledge are the finest value in the city. Tailored of smart new Spring woolens in patterns and colors that you will want the minute you see them and 2 Pairs of Real Plus 4's and a Tattersall Vest. You can't beat that for $15!
Some of the features of this remarkable suit are: all pockets bar tacked, trousers made with the new curved pockets, buckles put on with tape. Sizes 7 to 16 years.

Youths' Suits
with Extra Trousers, $20.

Suits in the latest Spring patterns and shades for the larger boy. Tailored of all-wool fabrics in sizes 15 to 20. An unusual value!

Boys' Health-Builder Shoes
Made Expressly for McCreery's

New Spring shoes for the active modern youth. These shoes are built for the growing and expanding foot. Sturdily made of tan and black calf with lots of snap, also scuff proof.

Sizes 9½ to 13½ $4.00 Sizes 1 to 6 $5.00

(McCreery's—Juvenile Floor—the Fifth)

MEN!....
THIS IS TOPCOAT TIME

An unusual collection for young men who want "Fashion First" and the business man who wants the more conservative types.

Coats that are light in weight for warm days and yet heavy enough for colder days. In the smartest Spring shades of brown, tan and grey in soft, fleecy fabrics . . . herringbones, tweeds and plain effects.

Coats ideal for business, dress or sports wear. Smart raglan models or set-in sleeve styles. Coats to please every man and for every income.

Priced Gradually From
$28.50 to $100.

The Famous "Llamair" Topcoat
New Spring coats tailored of the aristocrat of topcoat fabrics. Resists both cold and showers. $50.

(McCreery's—Seventh Floor)

News About Stage and Screen Recorded in Words and Pictures

BELLE BENNETT TO GLORIFY SCHOOL TEACHER IN NEW PICTURE

By DOROTHY HERZOG

(Copyright, 1929, Premier Syndicate.)

HOLLYWOOD, March 1.

SIX years ago, a youth named Richard Thomas purchased for $6,000 a story yclept "The Woman Forgotten." Recently he was offered $50,000 for it. He refused. He wanted to transpose it into celluloid himself and in his own way.

The story concerns a school teacher. It is a gripping drama. Mr. Thomas desired to interest the school teachers of the country in its production. He aspired to bring his project to the attention of J. W. Crabtree, secretary of the National Education Association.

Finally, Mr. Crabtree heard of this energetic idealist and telegraphed him to come to Washington and see him. Mr. Thomas went. He confided his plans to Mr. Crabtree.

To condense the story, Richard Thomas begins work on "The Woman Forgotten," March 1 at the Mack Sennett studios. Belle Bennett will be featured in the school teacher role, with Jobyna Ralston as the ingenue.

Belle Bennett

Twelve prominent producers, I am told are financially interested in making this film. It will be road-showed. Twenty-five per cent of the profits are to go to the National Education Association and its fund for the building of a home for old and disabled school teachers. The money previously sent Mr. Thomas by school teachers for the picture's production has already been turned over to the fund.

It is tentatively planned to premier "The Woman Forgotten" in Washington, D. C., under the auspices of Mr. Crabtree and the National Education Association.

I understand that Henry Ford, Thomas Edison, Col. Charles Lindbergh and Doctor A. Giannini have consented to be in the picture.

Molly O'Day's Weight Melts

MOLLY O'DAY writes from Portland, Ore., where she and sister Sally O'Neill are these days (Sally appearing in a Fanchon-Marco revue) that she has melted considerable weight off her rather weighty form . . . Winnie Sheehan

(Continued on Page Seventeen)

ON WITH :: THE DANCE

Renee Adoree, French actress, is a Spanish heroine now. And here you see her dancing for admirers during the fiesta, which is one of the big scenes in "The Tide of the Empire," sound photoplay coming to the Aldine and Cameraphone Monday.

VARIETY, FUN INCLUDED IN BILLS

Freddie Byron and Eddie Willis will present their eccentric, acrobatic, humorous and tap steps on the stage of the Davis next week as part of the two-a-day vaudeville. Byron and Willis have been with several big musical shows, the last having been "Gay Paree."

Dorothy Gish, in "Young Love," comes to the Pitt next week. There will be matinees Thursday and Saturday. "Young Love" is described as a farcical treatment of the subject of love.

In the Alvin next week George White's "Scandals" will be the attraction. This is the ninth edition of "Scandals," which comes direct from a season's run in New York. The engagement is for one week only, with matinees Wednesday and Saturday.

Fritz Lieber and his company of Shakespearean actors will present a week of the plays of the Bard of Avon in the Nixon, opening Monday night with the performance of "Hamlet." The repertoire includes two showings of "The Taming of the Shrew" in modern dress.

Marine Commander's Wife in Nicaragua

MANAGUA, Nicaragua, March 1.—(AP.)—Mrs. Logan Feland, wife of the commander of the Marine Corps forces here, has arrived here. Brig. Gen. Feland had met her at Puerto Cabezas, from where they flew to the capital in an amphibian airplane. President Jose Maria Moncada was at the field and gave Mrs. Feland a huge bouquet of roses when she stepped from the plane.

Sings Here

Ganna Walska, soprano, will give a song recital in the William Penn Hotel ballroom, tomorrow night, under the auspices of the Woman's City Club.

Miner Kills Lawyer For Failure in Suit

CENTERVILLE, Ia., March 1.—(AP.)—George Damyancich, a miner, shot and killed K. Fulton Rice, 47, his attorney, yesterday. "He didn't handle my case right," was the only explanation the slayer would give for shooting the man who 10 years ago ran for United States Congress on the Democratic ticket.

Damyancich shot Rice as he came from the Court House. His failure to get the $25,000 damage suit filed a year ago against Tony Karloto, fellow miner, for alleged slander, had caused Damyancich and his family to be ostracized from the Croatian community near here.

Chinese Queues Put Realism In Picture

Chief among thousands of curious "props" used at the motion picture studios are 16 pigtails, braided out of horsehair and affixed with spirit gum to 16 Chinese actors in "The Tide of Empire," Cosmopolitan's vivid filmization of Peter B. Kyne's famous novel, which comes to the Aldine next week.

The story deals with the California gold rush of 1849, when the Chinese wore pigtails. With the overthrow of the empress and adoption of the republic, the pigtails vanished—following a mandate that either the queues must come off or the heads of the owners. So to make the Chinese in the picture historically correct the pigtails had to be glued on.

The new picture is a spectacular romance of the California gold rush, directed by Allan Dwan at the Metro-Goldwyn-Mayer studios. Renee Adoree and George Duryea head the cast, which includes William Collier, Jr., George Fawcett, Paul Hurst, Harry Gribbon, James Bradbury, Sr., Gino Corrado, Eric Mayne, Augustine Lopez, Fred Kohler and many others of note.

The historic discovery of gold, the formation of the Wells Fargo Express Company, a battle with bandits and the rise of the vigilantes are all shown in graphic and spectacular detail.

"The Tide of Empire" has been filmed with a synchronized musical score and sound effects.

Ganna Walska in Song Recital Tomorrow

Mme. Ganna Walska, soprano, will give a song recital in the ballroom of the William Penn Hotel tomorrow evening, under the auspices of the Woman's City Club, and the concert is open to the general public.

The program includes Kaffee Kantata, Bach; Caro Mio Ben, Giordani; Kantata No. 68, Bach; Violette, Scarlatti; Das Veilchen, Mozart; Wiegenlied, Mozart; Un Moto di Gioia, Mozart; Die Post, Schubert; Der Nussbaum, Schumann; Die Forelle, Schubert; Vergebliches Standchen, Brahms; Snegourochka, Rimsky-Korsakoff; Comment disaient-ils, Liszt, and In the Wide, Clear Sky, Niewiadowski.

Mme. Walska's assisting artists will be Walter Golde, pianist, and Ernest F. Wagner, flautist.

13th Century Castle Is Damaged by Fire

LIMBURG-ON-LAHN, Germany, March 1.—(AP.)—Three wings of the historic Limburg Castle, built in the thirteenth century, were destroyed by fire last night. The neighboring cathedral at the foot of the hill with its ancient mural paintings and carvings was threatened. A change of wind saved the main structure but the church library with all its ancient literary treasures was consumed.

Grove City to Get Fund

GROVE CITY, Pa., March 1.—Grove City College will receive $5,000 from the synod committee of the Pennsylvania Board of Christian Education of the Presbyterian Church.

OPENING TOMORROW
THE 2nd SAVON CLOTHES STORE IN PITTSBURGH
at
128 SIXTH STREET
OPPOSITE THE ALVIN THEATER
Be Sure and Look for the SAVON Sign

This is STATION S-A-V-O-N operating on its new wave length at 128 SIXTH STREET, opposite Alvin Theater. Opens tomorrow morning. Station S-A-V-O-N is the 45th link of the original and largest chain of its kind in America selling all-wool suits, topcoats and tuxedos at $12.75. This will be the new home of SAVON (double value) CLOTHES—the second in Pittsburgh for the accommodation of our thousands of customers and their friends. We're celebrating with as fine a selection of spring merchandise as is generally offered at twice our $12.75 price. Tomorrow, if you don't come early, you will have to stand by, please!
OPEN EVENINGS

ALL WOOL SUITS
TOPCOATS
TUXEDOS
$12.75 All One price
"Look for our name to Save On Clothes"
savon REG. CLOTHES
45 stores in principal cities
Copyright, L. B., Inc., 1929
OPEN EVENINGS

818 Liberty Ave.
NEAR NINTH STREET

128 Sixth Street
OPPOSITE ALVIN THEATER

FILMLAND.

LOEW'S UNITED ARTISTS PENN
NEXT WEEK!
A Stage Trained Cast!
A 100% TALKIE
"THE DOCTOR'S SECRET"
By Sir James M. Barrie
41st Week
TEDDY JOYCE
in 'Varieties of 1929'
Company of 39
NOW PLAYING
GRETA GARBO
In "WILD ORCHIDS"
An M-G-M Sound Picture

LEIBERT — BREESKIN
LOEW'S ALDINE
NEXT WEEK
In Thrilling SOUND!
TIDE OF EMPIRE
With RENEE ADOREE
Peter B. Kyne's Glorious Pageant of Adventure
NOW PLAYING
EVERYBODY TALKS in
"The Ghost Talks"
A Riotous Farce Comedy
Also SEE and HEAR
Across the Atlantic via Zeppelin

ROXIAN
Friday and Saturday
"STATE STREET SADIE"
with Conrad Nagel and Myrna Loy
Harry Shannon, Jr. Victor Record's Orch.

FILMLAND. FILMLAND.

Stanley Company Theatres
Now under the management of WARNER BROTHERS

Stanley
Only Two More Days!
To See the Tremendous Stanley Birthday Party
Hurry! Hurry! Hurry!
Look!
Everything Except Refreshments—Joseph Ambrose, Pittsburgh Press
"—the best balanced, all round stage presentation ever offered."—Post-Gazette
They Mean CHARLES IRWIN
JANE & KATHERINE LEE
Louis Troupe—Johnny Payne
Stanley Rockets
Anniversary Revue
A Riot of Fun & Beauty
And a Great Warner Brothers Talkie "FANCY BAGGAGE"
Don't Miss This Show! 50 People.
Next Week
HIT No. 1 OF BIG ATTRACTION MONTH
Jackie Coogan
IN PERSON
Hail the "Kid"—Highest paid American youth!
He's great—with an act that's a knockout.
On the Screen A Talkie, "Younger Generation"

GRAND
Panics the Town!
Every Movie Fan in Scramble to
SEE and HEAR
RICHARD BARTHELMESS
PUTS HIS SOUL TO MUSIC in
"WEARY RIVER"
With Beautiful
BETTY COMPSON
First National-Vitaphone Picture
Avoid the Crowds—Attend the Matinee

ENRIGHT
15c and 25c TO 6:30
35c & 40c to Closing
SATURDAY
40c TO 5:30
HE'S HERE! Beginning Sat.
DICK POWELL
"DEBUT"
With His Stage Band
and What a Show
NOW SHOWING
SEE and HEAR
MONTE BLUE in
"The Greyhound Limited"
On the Stage
Passing Follies of 1929
C'Mon East Liberty

OLYMPIC
WORLD'S GREATEST THRILLS
A DRAMA OF DESPERATE REALITIES
MR. & MRS. MARTIN JOHNSON
IN PERSON in
"SIMBA"
SEE and HEAR these American Travelers who tracked the lion to his lair and who engaged in death struggle with the wild beasts of Africa's jungle.
POPULAR PRICES: CHILDREN 25c, ADULTS 50c

AMUSEMENTS.

DAVIS — 2 shows Daily

The Wonder Dog RIN-TIN-TIN Assisted by His Master and Director

America's Foremost Humorist JULIUS TANNEN Chatterbox

MR. AL SHEAN and MERM LYNN CANTON

NINA GORDANI in Costume Song Recital

MISS BABE EGAN and Her Hollywood Redheads

DAVIS & BURR Review Unusual

KLEIN BROS. "Catch-Catch"

DON VALERO Wire Dancer

FALLS, READING & BOYCE

Special Saturday Performance, March 9th, 6:00 P. M.
Saturday Matinee Prices Prevail
BELLE BAKER and a Perfect Show
SEATS NOW ON SALE
Sat., March 9th—2:15, 6:00, 8:30

Shubert ALVIN — TONITE 8:15 LAST MAT. TOMORROW 2:15
MESSRS. SHUBERT Present
GUY ROBERTSON
ODETTE MYRTIL
DE WOLF HOPPER
In a Rollicking Romantic Comedy
"WHITE LILACS"
with ALLAN ROGERS
and the New York Cast and Production Intact.
PRICES, Nights, $1.00 to $3.00.
Last Matinee Tomorrow, 50c to $2.00

NEXT WEEK—Mats. Wed. & Sat.
MAIL ORDERS NOW—SEATS NOW
GEORGE WHITE'S SCANDALS
ORIGINAL NEW YORK CAST INTACT
Willie and Eugene Howard · Ann Pennington · Frances Williams · Tom Patricola · Bernice and Emily Rose Perfect · Florence Robinson · Arthur Page · Russell Markert Dancers and Harry Richman ·
Nites—$1 to $4.40; Mats—$1 to $3.
Send Self-Addressed Stamped Envelopes with MAIL ORDERS.

Additional Stage and Screen News

(Continued from Page Sixteen)

chucking a welcome-to-Hollywood party for his boss, William Fox, at his (Winnie's) palatial Beverly Hills mansion. No fems 'at all, strange enough. Only about a hundred executives from the Fox studio. Buffet supper served . . . Some talk that pretty soon M. G. M. may reissue "The Big Parade" and "The Merry Widow" with synchronized effects. Orter be swell . . . Colleen Moore, in brownish sport outfit, dining with husband, John McCormack, at ye Montmartre . . . Johnny Hines and Carey Wilson joining Marian Nixon and Enid Gregory at same restaurant . . . Sophie Tucker strutting her songs at the Biltmore Supper Club 'tother midnight. Evelyn Brent, Harry D. Edwards, Betty Francisco and Lowell Sherman at one table. Bessie Love, Milton Breen, one of the founders of the club, at another. Not so many flicker-ites but fun . . . Paul Feyos, director of "Broadway," arriving on the set much excited. The two lion cubs he purchased had arrived and were given the run of the house. He's crazy for them . . . Jimmy Hall acting as master-of-ceremonies at the Russian Club, and Merna Kennedy listening to his words of visdom entranced. They're still "that way" . . . and—that's all.

James Hall.

AMUSEMENTS.

NIXON — NEXT WEEK—BEG. MONDAY NIGHT, MARCH 4th
MATINEES WED. AND SAT.
FRITZ LEIBER and PLAYS OF SHAKESPEARE
SUPERB CAST OF PLAYERS
MONDAY NIGHT "HAMLET"
"THE TAMING OF THE SHREW" (in modern dress)
TUESDAY and FRIDAY NIGHTS "ROMEO AND JULIET"
WEDNESDAY MATINEE "MACBETH"
WEDNESDAY & SATURDAY NIGHTS "JULIUS CAESAR"
THURSDAY NIGHT
SATURDAY MATINEE "HAMLET"
MAIL ORDERS NOW—SEATS TODAY
Nights: Lower Floor $2.00; First Balcony $1.50, $1.00, 75c; Second Balcony 50c. (1,000 reserved seats, 50c.) Wed. Mat.—50c, 75c $1.00; Sat. Mat.—50c, 75c, $1.00, $1.50.

Shubert Pitt — Nites 8:15 LAST MAT. TOMORROW 2:15
Winthrop Ames Presents
GEORGE ARLISS
In SHAKESPEARE'S
MERCHANT OF VENICE
Nites—50c to $3; Last Mat. Tomorrow, 50c to $2.50.

NEXT WEEK—SEATS NOW
Mail Orders Now
KENNETH MacGOWAN & SIDNEY ROSS present
DOROTHY GISH (in person) in
"YOUNG LOVE"
A sophisticated comedy by Samson Raphaelson, author of "The Jazz Singer," with TOM DOUGLAS, CATHERINE WILLARD and MURRAY KINNELL.
MAIL ORDERS NOW with self addressed stamped envelopes.
Prices—Nights, 75c to $2.50. Thurs. Mat., 75c to $1.50. Sat. Mat., 75c to $2.

ACADEMY— Mutual Burlesque 2:15 and 8:15
"FRIVOLITIES"
With "BIMBO" DAVIS and "TANGARA"

Marion Taking Vocal Lessons

IN perfect innocence of dire mishap, Marion Davies arrived at Ye Montmartre 'tother noon to partake of nourishment. Her eyes sparkled and—well, she outDaviesed the Davies. Ordinarily everything would have been swell. But your correspondent chanced to ask Marion if she had read a certain story concerning herself in this column. She readily admitted she hadn't. Which aroused the scribe's ire no end. "Might as well pan the daylights outta you," she flared in high dungeon. Marion looked startled. But a fellow conspirator agreed with ye scribe and relayed the following story:

Marion Davies

It seems Marion is taking vocal lessons. As she exited from one 'tother day she remarked to the waiting chauffeur: "Did you hear me singing?"

The chauffeur smiled his relief. "Oh, was that you singing? I thought you were calling for help and nearly crashed in the door!"

Senate Confirms Ohioan

WASHINGTON, March 1.—(A.P.)—The nomination of H. E. Mau to be United States attorney for the Southern District of Ohio was confirmed last night by the Senate.

Ballroom William Penn Hotel—Sat. Eve'g, March 2—Woman's City Club Presents
GANNA WALSKA A SINGER WITH PERSONALITY
Tickets $2.50 at Cigar Stand William Penn Hotel and Schroeder's.
Public Cordially Invited.

FILMLAND. FILMLAND.

CAMERAPHONE CASTLBERTY — See & Hear—"THE BALLAMY TRIAL," Leatrice Joy & Kenneth Thompson—A Thrilling Sound and Talking Film.

KENYON — Hear Them TALK | Geo. Sidney Jean Hersholt in 'Give & Take' | Amateurs Friday

AMUSEMENTS. AMUSEMENTS. AMUSEMENTS.

...LAST TIMES TOMORROW...
THE MOST AMAZING PHOTOPLAY EVER SHOWN

HEAR SEE the actual motion pictures of the entire flight of the Graf Zeppelin from Germany to New York—made on board the giant ship, itself—the departure, the flight over Europe, over the Atlantic, the hurricane at sea, over Washington and Philadelphia, and the tumultuous receptions in New York and Lakehurst. Thrilling! The greatest experience of all your motion picture days!

Metro-Goldwyn-Mayer in association with Hearst Newspapers presents
ACROSS THE ATLANTIC VIA
ZEPPELIN
with
Dr. HUGO von ECKENER and LADY DRUMMOND HAY
in thrilling talking pictures describing the flight and their astounding experiences
Afts., 35c NOW PLAYING Eves., 50c
LOEW'S ALDINE THEATRE
ALSO The First ALL-TALKING Farce-Comedy Feature
"THE GHOST TALKS"
A Honeymoon Trail Leads to a Haunted House and Fun!
A METRO-GOLDWYN-MAYER TALKING PICTURE

ONLY at PICKERING'S

This 3 piece Living-room Suite in ALL-OVER MOHAIR $99

All 3 Beautiful Pieces as Shown — Yours on Convenient Credit for Just $99!

It won't be long now—glorious Spring days just around the corner—and everybody's thoughts turning happily to home furnishings and here's something to surely excite your home-loving interest—a beautiful MOHAIR Living Room Suite for just $99! Yes, we mean all 3 pieces—exactly as illustrated. The charming Davenport, Wing Chair and Club Chair. And please remember—MOHAIR! Covered with Mohair ALL OVER—not alone the fronts and seats, but also the sides and backs. Surely outstanding value. And you can have it on terms to suit your pocketbook—a year or more to pay.

A Dollar A Week Will Do!

ALL FOR $19.75

Modern Metal Bed, Spring and Mattress, all for $19.75

Beautiful cane panel bed in new walnut finish. Double panel at foot and single panel at head, artistically decorated. Excellent 50-pound cotton mattress and reliable fabric spring. All for $19.75. Liberal Credit.

EXTRA SPECIAL!
Beautiful 5-Piece Decorated Breakfastroom Set and 21-Piece Waffle Set—All for just.... $23.50

The 5-pce. Breakfastroom Set as shown. Table and four chairs, richly decorated in choice of bright color combinations. New WAFFLE SET of 21 pieces—handsomely decorated crockery ware. Large Batter Pitcher with cover; Syrup Jug with cover and Tray; 6 Plates, 6 Cups and 6 Saucers.

This Splendid Dinette Suite in the Sale for Just $49.75

Extraordinary value. Beautiful Buffet, Extension Table and 4 Chairs. Rich walnut finish.

Just $5 Down—Liberal Terms!

Headquarters for PHILCO ALL-ELECTRIC RADIO!

For the Inaugural Program March 4th!

New Model

Get it best on Philco—the all-electric radio that makes every program a real pleasure.

Philco All-Electric Radio
New Type Electro-Dynamic Speaker
$157 Less Tubes

8 tubes (including rectifier); no aerial needed; full length console.
Come in and Hear It!

Extra Special Saturday!
THIS UTILITY STEAM COOKER.... $1.25

Three-Quart Size; Aluminum Ware

The UTILITY STEAM COOKER has a multitude of uses. It serves as a Steamer, a Cereal Cooker, a Sauce Pot and for Waterless Cookery.

For "Waterless Cookery" it prepares foods, vegetables, meats perfectly and retains all minerals and vitamines. It is equipped with a steam tight cover which is provided with our patented steam valve. An asbestos pad is furnished for placing over the burner, thus preventing any possibility of burning. It prepares the meal automatically. No watching, no burning, very little heat and a cool kitchen.

Every housewife will want one.

Sale! FINE Axminster RUGS 9x12 FT. $29.75

New Axminsters—Room Size—Extraordinary Value at $29.75

We secured them at 'way under price and are giving you the benefit of the big saving. All new and beautiful designs.

Room Size Seamless VELVETS 9x12 Ft.—Special at.... $23.75

A new low price for lovely room size velvets. New beauties—just in and shown on our floors for the first time tomorrow.

Special—Oval Braided Rugs—20x36 Inches
Like old fashioned rag rugs—artistic patterns.
95c

Special—Velvet Rugs New—Choice Designs
They are 27x54 inches. Extra good velvets at a very low price.
$1.95

Sale—$40 to $50 Chairs
$25.75

Fine Mohairs and Jacquards

Chairs that should be marked $40, $45 to $50—all priced at just $25.75. All beautiful new designs—the popular type of upholstered chair shown above.

Most of the chairs have richly carved frames. The coverings are fine mohairs and colorful jacquards.

There is surely a place in your living room for one of these lovely chairs at this sensational price!

Just 50c A Week!

Illuminated Center ELECTROLIER
$10.75

Attractive center-piece Electrolier. The new art glass illuminated center. A rich lighting effect controlled by special electric switch. Beautiful four-light Electrolier. Artistically designed. Richly finished wrought iron.

50c a Week!

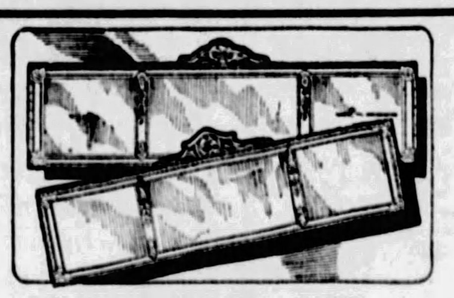

Sale of Mantel MIRRORS..... $3.95

Variety of attractive designs. Handsome frames in rich gold and polychrome decorations.

Pickering's—Tenth and Penn

ONE MAN IS THWARTING CONGRESS DOPE PROBE

WASHINGTON, March 1.—One man is thwarting the admitted overwhelming will of Congress for an investigation of the narcotic menace.

Despite unanimous Senate indorsement of the LaGuardia-Wheeler investigation resolution, and although a majority of his committee favors the inquiry, Representative Snell, Republican, of New York, chairman of the Rules Committee, again yesterday steadfastly refused to grant a hearing. Proponents asked for only 10 minutes to present their arguments to the committee.

Because of his attitude, it became increasingly apparent that Snell plans to block the inquiry by holding the resolution in his pocket to prevent a vote either in committee or on the floor.

During the day Representative LaGuardia, Republican, of New York, co-author, appealed to Snell to permit action. He presented to Snell scores of letters from physicians, district attorneys and authorities all over the country urging the narcotics survey. These demands from officials who are intimately acquainted with the evil of the dope problem failed to move Snell. He informed LaGuardia that no action was contemplated by the Rules Committee.

The leader of Snell's party in the House, Representative Tilson, of Connecticut, favors the inquiry.

"Personally I see no reason why the investigation should not be held," he declared.

The Narcotic Rehabilitation Association yesterday wrote Snell urging the necessity for the inquiry. Clarence J. Owens, Jr., executive secretary, said:

"Such a survey is of the utmost importance at the present time, as the problem is growing more and more acute, and to put up any effective resistance involves various avenues of legislative reform that can only be adequately effected after a thoroughgoing and comprehensive study of the whole problem."

Another appeal to authorize the inquiry came from Joseph E. Warner, attorney general of Massachusetts, who said:

"It seems to me that the adoption of the resolution might result in great good, and I, for my part, promise to assist in every way possible to collate data in this commonwealth as to all phases of this traffic for this committee, if established, in order that it may be enabled to bring about constructive measures."

(Advertisement)

TAKE SALTS IF STOMACH ISN'T ACTING RIGHT

Undigested food delayed in the stomach decays, or rather ferments, the same as food left in the open air, says a noted authority. He also tells us that Indigestion is caused by Hyperacidity, meaning there is an excess of hydrochloric acid in the stomach which prevents complete digestion and starts food fermentation. Thus everything eaten sours in the stomach much like garbage sours in a can, forming acrid fluids and gases which inflate the stomach like a toy balloon. Then we feel a heavy, lumpy misery in the chest; we belch up gas; we eructate sour food or have heartburn, flatulence, water-brash or nausea.

He tells us to lay aside all digestive aids and instead get from any pharmacy four ounces of Jad Salts and take a tablespoonful in a glass of water before breakfast and drink it while it is effervescing, and furthermore, to continue this for a week. While relief often follows the first dose, it is important to help neutralize the acidity, remove the gas-making mass, start the liver, stimulate the kidneys and thus promote a free flow of pure digestive juices.

Jad Salts is inexpensive, and is made from the acid of grapes and lemon juice, combined with lithia and sodium phosphate. This harmless salts is used for many stomach disorders with excellent results.

FLAMES ROUT AMERICANS

GENEVA, March 1.—(AP.)—Several Americans had narrow escapes and many lost their personal effects in a fire which reduced the Hotel La Residence to ruins before nightfall yesterday. The fire was bolstered by a stiff wind from off the Rhone Glacier, 60 miles away, which brought a severe cold that severely handicaped and caused much suffering to the firemen.

The wife of Prof. Ernest M. Patterson, of Philadelphia, was ill and was not taken from the hotel until it seemed certain that the structure was doomed. Among the other sick persons safely removed was Mrs. Maxwell Dewardeners, the former Dorothy Sinclair, of Toronto, who has a home on Long Island. John G. Foster, former American consul general at Ottawa, and Mrs. Foster, whose home is now at Derby Line, were aided in saving their belongings by Consul Gilson Blake and Mrs. Blake, who came from Baltimore. Mrs. Herbert B. Frank, of Washington, lost everything.

Other Americans driven out were Dr. D. J. Perkins, of Chicago and Washington, a celebrated woman botanist, and Miss Phillis Nabl, who lost all her effects.

Check on Dry Law Life Terms Voted

LANSING, Mich., March 1.—(AP.) Amendments to Michigan's habitual criminal law, under which liquor law violators would be exempted from the life penalty provided for fourth offenders, were passed by the lower house of the state Legislature yesterday. The vote was 73 to 18.

The amendments now go to the Senate where proponents of the measure anticipate little difficulty in obtaining favorable action.

Tech Head Attending Water Power Session

Dr. Thomas S. Baker, president of the Carnegie Institute of Technology, is in Washington this week to attend the meetings of the National Water Power Policies Committee of the United States Chamber of Commerce, of which he is a member.

The Sun-Telegraph Fifteen Cent Pattern

A POPULAR SUIT FOR SMALL BOY

As here pictured, white broadcloth is combined with checked gingham. One could use linen, or pongee with pipings of a contrasting color. The sleeve may be made in wrist length, and finished with a band cuff or in short length, and trimmed with a facing as shown in the large view. The tab trimming at the neck edge may be omitted. The trousers are cut in regulation style, and are made with side closings.

This pattern for this practical design is cut in 3 sizes: 2, 4, and 6 years. To make the suit for a 2-year size as shown in the large view will require 1⅞ yards of 36 inch material together with ⅝ yard of contrasting material for pockets and facing on collar, cuffs and tab. If made with long sleeves 2 yards will be required and ⅝ yard of contrasting material.

COUPON.

This pattern will be sent on receipt of 15 cents (silver or 2c and 1c stamps). Make number, name, address, etc., plain. Send to Pattern Department. The Pittsburgh Sun-Telegraph, Pittsburgh, Pa.

No. 6385 Size.....

Name .....

Street and No.....

City ..... State ....

McKeesport Man Sues for Divorce

Joseph Taylor, 525 Evans avenue, McKeesport, has brought suit for divorce in Common Pleas Court against Mrs. Estelle Taylor, now of Charleston, S. C., on grounds of desertion. They were married April 10, 1918 and separated November 6, 1925.

Cruelty Charge In Divorce Suit

Mrs. Cornelia Summer, 7209 Monticello street, charges cruelty in suit for divorce, she has filed in Common Pleas Court against Kirby Summer, of Annapolis, Md. They were married January 9, 1919 and separated September 18, 1928.

Bandits Take Coat Off Back of Victim

The coat off his back was not too much for two Negro bandits to take last night when they held up Herman Crosby, of 736 Boggs avenue, in Logan street, Crosby reported to police. They also took $17 and a watch.

Building Loan Group To Hear State Chief

H. H. Eshbach, director of the building and loan division of the State Banking Department, will address a meeting of the Allegheny County League of Building and Loan Associations in the William Penn Hotel tonight.

WED TWO YEARS, SECRET OUT

NEW YORK, March 1.—(INS.)—Charles Canfield, whose father was an oil partner of E. L. Doheny, and Charlotte Vermont, prima donna in New York state attractions, have been man and wife for two years, but Broadway didn't know about it until today. A friend revealed the secret.

Leaving a Broadway show in 1927, Miss Vermont journeyed to Mexico and became Canfield's bride after he divorced his first wife. The oil man first met the actress when she was a child of 8 in St. Louis. The next time he saw her she was singing with the Tivoli Opera Company.

They are living in Los Angeles. Mrs. Canfield is the daughter of P. W. Schmidt, who participated in the Alaska gold rush and later became associated with the Guggenheims. Canfield is a brother-in-law of Antonio Moreno, film star.

STATIONERS' CUTLERY

Including quality Office Shears, Steel Erasers, etc., is thoroughly represented in our stock of office supplies.

Geo. H. Alexander & Co.

Stationers—Printers—Engravers

242 DIAMOND STREET

ONE DOOR BELOW WOOD

Finds Wife Dead From Auto Fumes

SOMERSET, Pa., March 1.—Returning from a banquet last night, John B. Wilson found the body of his wife, Rushella Wilson, 28, in the family automobile in their garage. Death was caused by carbon monoxide poisoning. The engine was running and the garage doors were closed.

Two New Kensington Youths Hurt in Crash

NEW KENSINGTON, Pa., March 1.—Harold Woodward, 22, and Leonard Gross, 23, of New Kensington, were injured, the latter seriously, early today when their automobile was crowded of the Freeport road and overturned. They were taken to the Allegheny Valley Hospital, Tarentum, Goss with fractures of both legs and Woodward with a fractured right leg.

Used Car Buyers

Attention!

Sunday's Papers Will Tell You the Whole Story About

REHTMEYER'S

GREAT SALE

of

150 "GOOD WILL" USED CARS

Which have been specially priced low to sell fast. You'll want the first look and choice of these fine used cars.

Low Terms for Everybody.

See Sunday's Papers for Complete Details.

C. A. REHTMEYER INC.

Oakland-Pontiac Headquarters

BAUM BOULEVARD at CRAIG ST.

Advertise Your Wants in The Sun-Tele

KIRBY'S

MAIN STORE

506 Market St.

400 MARKET ST. Cor. 4th Ave.

520 FEDERAL ST. Op. Boggs & Buhl

Shoes at Give-Away Price

A SAVINGS FOR EVERY WOMAN

1,600 Pairs, Priced to Move them Out in One Day. Come tomorrow, get your share of these bargains.

All Wanted Materials and Styles Such as Velvets, Patents, Suedes, Kids, in Brown, Black or Combinations.

$1.85

On Sale in Bargain Basement

Opera Pumps—Straps—Buckle Effects—Ties—Oxfords and an array of all the newest models.

Boys' and Girls' Shoes

For Girls High and Low Shoes—Newest Patterns, Patents, Tans and Combinations. Low Shoes, Straps, Ties and Oxfords. Second Floor.

$1.85

For Boys Shoes and Oxfords in Tan or Black Calfskin. Good, sturdy, solid leather soles for dress or every-day wear. Second Floor.

Children's Galoshes

One or Two Buckle..... 40c

Second Floor

Men's Alaska Rubbers

$2.00 Value Special..... 95c

Basement

Women's Galoshes

With Automatic Fasteners. Up to $4.00 values.

$1.00

Basement

Little Gents' Shoes

Tan or Black—Sizes to 13½. Special $1

Second Floor

Children's Shoes

Patents, Tans and Combinations with Wedge Heels. Sizes to 8. Special 95c

Second Floor

Men's Shoes & Oxfords

Real Bargains. Save $2.00 to $3.00 on every pair.

All well known makes. Tan Calf, Black Calf, Tan Kid, Black Kid with rubber heels.

$2.85

All Shoes & Styles

BASEMENT

STORES OPEN TILL 10 P. M. SAT.

Dow's Dow's Dow's Dow's Dow's Dow's

Dow's Formerly McCulloch's

Stirring 5c Sale

Dow's Formerly McCulloch's

MARCH 2nd to 9th

San-Tox

REMEDIES

SAN-TOX Remedies are known for their quality and purity. They are made under the direction of skilled scientists, who know the action and properties of every medicinal agent. They are the result of years of practical experience—as carefully worked out and prepared as the finest prescriptions.

Buy one at regular price and receive another of the same article for 5c additional

Buy one at regular price and receive another of the same article for 5c additional

San-Tox

Carbolized Witch Hazel Salve

A soothing, healing salve for general use.

Per Box, 25c; 2 for 30c

Cod Liver Oil

A pure, unadulterated Norwegian Oil—the very finest grade obtainable.

Per bottle, $1 2 for $1.05

San-Tox

ADJUSTERS, 25c— 2 for 30c
ALKALINE ELIXIR, $1.00— 2 for $1.05
ANALGESIC BALM, 1¾ OZ., 65c— 2 for 70c
AROMATIC CASTOR OIL, 2 OZ. 25c 2 for 30c
AROMATIC DIGESTIVE TABLETS, 24s, 25c— 2 for 30c
AROMATIC DIGESTIVE TABLETS, 50s, 50c— 2 for 55c
BABY TALCUM, 25c— 2 for 30c
BABY CASTILE SOAP, 20c— 2 for 25c
BIG LEAGUE LINIMENT 35c— 2 for 40c
BIG LEAGUE LINIMENT, 65c— 2 for 70c
BRONCHIAL REMEDY LIQ. $1.00 2 for $1.05
CATARRH BALM, 25c— 2 for 30c
CELERY AND IRON TONIC, 16 OZ., $1.00— 2 for $1.05
CHLORATE POTASH TABLETS, 15c 2 for 20c
COMPOUND SYRUP HYPOPHOSPHITES, 16 oz., $1.00— 2 for $1.05
CORN LIQUID, 25c— 2 for 30c
CLEANSING FLUID, 35c— 2 for 40c
DIURETIC PILLS, SMALL, 25c— 2 for 30c
DIURETIC PILLS, LARGE, 50c— 2 for 55c
ECZEMA LOTION, 4 OZ., 50c— 2 for 55c
ECZEMA LOTION, 8 OZ., $1.00— 2 for $1.05
ECZEMA OINTMENT, 1¾ OZ., 50c 2 for 55c
EFFERVESCENT SODA PHOSPHATE, 60c— 2 for 65c
ELIXIR TONSILITIS, 6 OZ., 65c— 2 for 40c
ELIXIR TONSILITIS, 6 oz., 65c— 2 for 70c
EMBROCATION, 2 OZ., 25c— 2 for 30c
EMBROCATION, 4 OZ., 50c— 2 for 55c
EMULSION COD LIVER OIL AND HYPOPHOSPHITES, 16 OZ., $1.25 2 for $1.30
EYE LOTION, 50c— 2 for 55c

San-Tox

Bronchos

An excellent remedy for hoarseness, sore throat, huskiness, tickling and other irritations of the throat and bronchial tubes.

Per box, 25c; 2 for 30c

San-Tox

Vermi-Tox:

A powerful insecticide that kills all household pests—moths, flies, bedbugs, roaches, mosquitoes, etc.

½-pt. can, 40c: 2 for..... 45c

Pint can, 75c: 2 for..... 80c

Quart can, $1.25: 2 for..... $1.30

San-Tox

Cleansing Fluid

Drives spots from clothes. Cleans shoes, gloves, fabrics, upholstery, rugs, etc. Leaves no ring and is non-explosive.

Per bottle, 35c 2 for 40c

San-Tox

FOOT RELIEF, 25c— 2 for 30
FOOT TABLETS, 25c— 2 for 30
FORMALDEHYDE FUMIGATORS, N. 1, 50c— 2 for 55
HAIR LOTION, SAGE AND SULPHUR, 50c— 2 for 55
HAIR LOTION, SAGE AND SULPHUR, $1.00— 2 for $1.05
HEADACHE TABLETS, 30s, 25c— 2 for 30
DIURETIC ELIXIR, 16 oz., 50c— 2 for
LARKSPUR LOTION 2 oz., 25c— 2 for
LARKSPUR LOTION, 4 oz., 50c— 2 for
RAT AND ROACH PASTE, 25c— 2 for 3
LIVER PILLS, 40s, 25c— 2 for 30
LIVER PILLS, 90s, 50c— 2 for 55
MENTHO BALM, JAR, 30c— 2 for 35c
PILE OINTMENT, 50c— 2 for 55c
PILE SUPPOSITORIES, 16s, 50c— 2 for 55c
PINE BALSAM, MENTHOL AND EUCALYPTUS, 4 oz., 35c— 2 for 40c
PINE BALSAM, MENTHOL AND EUCALYPTUS, 8 oz., 60c— 2 for 65c
PINE BALSAM, MENTHOL AND EUCALYPTUS, 16 oz., $1.00— 2 for $1.05
PINE TREE EXPECTORANT WITH EXT. C. L. and TAR, 50c— 2 for 55c
RUBI THYMOL, 50c— 2 for 55c
SAN TONIC, $1.50— 2 for $1.55
SARSAPARILLA COMPOUND, 16 oz., $1.00— 2 for $1.05
SODA MINT TABLETS, 15c— 2 for 20c
SODA MINT AND PEPSIN TABLETS, 15c— 2 for 20c
STOMACH BITTERS, 16 oz., $1.00— 2 for $1.05
SULPHUR AND CREAM OF TARTAR LOZENGES, 15c— 2 for 20c
TONIC EXT. C. L. AND HYPOPHOSPHITES AND IRON, $1.00— 2 for $1.05
TOOTHACHE DROPS, 15c— 2 for 20c
VIBURNUM COMPOUND, $1.25— 2 for $1.30

San-Tox

WOMAN'S OWN

A new, feminine formula—a complete answer to Woman's vexing hygienic problems—a cleansing, surprisingly healing solution with no sting, no odor, no staining after effect.

(Lady demonstrator at our Clark Building Store, Liberty Ave. and Seventh Street.)

PX FOR PERSONAL HYGIENE

60c Size 54c

$1.00 Size 89c

San-Tox

Antiseptic Solution

An effective dandruff remover, deodorant, mouth wash, gargle, throat or nasal spray, douche or lotion. Pint bottle, 59c.

2 for 64c

LISTERINE Tooth Paste

The original fruit acid dentifrice, containing the same antiseptic essential oils used in the famous Listerine. Its slightly acid reaction stimulates the flow of alkaline saliva and retards the deposit about the teeth.

Per Tube, 19c

FREE!

1 ORPHOS TOOTH BRUSH with 2 TUBES ORPHOS TOOTH PASTE

Total Value $1.50

69¢

BATTLE CREEK SANITARIUM HEALTH FOODS for Everybody

Malted Nuts..50c and $1.00
Savita 95c
ZO 15c

KONJOLA

Not a mystery nor a cure-all, but a true medicine that is aiding thousands in their quest for better health.

Special two-weeks' treatment for

$2.50

DOW'S CONVENIENT STORES

Pennsylvania Station
706 Smithfield St.
Penn Ave. at Sixth St. (N. W. Corner)
Fifth Ave. at Grant St.
Smithfield & Diamond Sts.
Forbes & Atwood Sts.
Liberty Ave. at Eighth St.
Penn Ave. at Stanwix St.
Penn Ave. at Ninth St.
Market St. at Diamond Sq.
Liberty Ave. at Seventh St.
501 E. Ohio St. (North Side)
5939 Penn Ave. (East Liberty)
1300 Carson St. (South Side)
Penn Ave. at Sixth St. (N. E. Corner
8th Ave. & Amity St. (Homestead, Pa.)
8th Ave. & Sinclair St. (McKeesport, Pa.)

Dow's

MEXICAN TROOPS SLAY 16 IN DEATHS OF AMERICANS

MEXICO CITY, March 1.—(AP.)—Sixteen Mexicans have paid with their lives for the murder of W. M. Underwood and G. C. Aiesthorpe, American mining officials, in the State of Guanajuato.

Two others, held as prisoners, today faced summary action by court martial and probable execution. Troops were in pursuit of the remainder of the band.

Federal troops yesterday encountered the bandit group which kidnaped and killed the two Americans and in a two-hour battle killed 10 and captured two. Six others were killed in a previous battle. One Federal soldier was killed in yesterday's encounter.

Aiesthrope and Underwood were kidnaped from their bunks at the Guanajuato mines Wednesday of last week. A ransom of $7,500 was demanded. This was paid to an intermediary and was being carried to the bandits when federal troops attacked them, killing six. Presumably in retaliation for the attack the two Americans were killed.

Ambassador Morrow made formal representations to th Mexican foreign office and was assured no efforts were being spared to run down the killers.

Swissvale Chamber Gets New Home

The meeting place of the Swissvale Chamber of Commerce has been changed, it was said yesterday. In the future the body will meet in the legion rooms in the Carnegie Library on the first Tuesday of each month.

Nancy Miller's Royal Child Named

PARIS, March 1.—(AP.)—The Paris edition of the New York Herald today says the name Sharada Raje Holkar has been bestowed upon the 5-week-old daughter of the former Maharajah of Indore and his wife, the former Nancy Miller, of Seattle.

The christening was accompanied with all the pomp and ceremonial of Hindu rites.

The south wing of the castle at St. Germain was transformed into a temple for the occasion and the only persons present other than officiating priests were the relatives of the former maharajah and the maharanee's mother and grandparents, who came from America for the occasion.

Swissvale Post to Hold Last Party

The last of a series of card parties, being held by the D. W. Brooks Post of the American Legion, will be held tomorrow evening in the post headquarters, Swissvale Carnegie Library. Euchre, "500" and bridge will be played. Refreshments will be served after the playing is completed.

Lame Back or Lumbago Pain

"Heet" Relieves Instantly

Use applicator attached to cork, and brush "Heet" over the pain area. Immediately, you feel this harmless, glorious, penetrating heat draw the pain, soreness and stiffness right out of your lame, aching back. Besides, "Heet" scatters the congestion and establishes circulation.

"Heet" instantly relieves rheumatic or neuritis pain in any joint, muscle or nerve, whether in the arm, shoulder, neck, legs or body. "Heet" contains two soothing, penetrating ingredients, too expensive to use in ordinary liniments or analgesics. "Heet" is a clean, pleasant liquid; doesn't stain, blister or irritate.

60c at Drug Stores

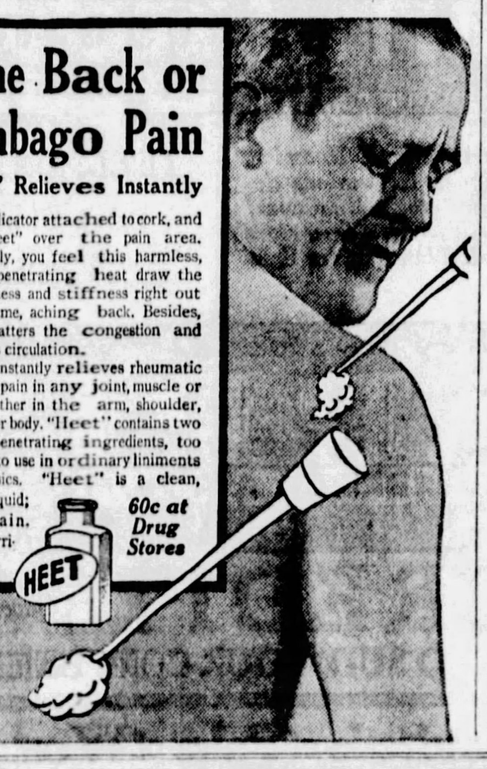

LINDY'S FUTURE FLYING PLANS UP TO HIM

WASHINGTON, March 1.—(INS.)—That life question of whether Col. Charles Augustus Lindbergh should stay on the ground, now that he will soon become a benedict, gets no answer from Army aviators.

In Army aviation circles there appears to be a unanimity of opinion that the question is one for Lindbergh to determine—he's his own man and knows his own business best.

Assistant Secretary of War for Aviation Davison, Maj. Gen. Fechet, chief of the Air Corps; Lieut. Maitland, of Hawaiian flight fame, and others prominent in aviation, all declined to express an opinion on the above grounds.

There's another side to the story, however, covering the Army's general attitude toward flying.

Fliers generally feel, inquiry disclosed, that to put a successful aviator in a glass case would rob him of usefulness to aviation generally; that he is only of service to the cause through his development of the art of actual flying.

Further, for an aviator to stay on the ground when he reaches a degree of prominence because of fear of others that he might "crack up," would have a tendency to accentuate skepticism concerning the future and safety of aviation.

Most aviators in the Army are fatalists who hardly ever give a second though to the possibility that their turn may come to be added to the long list of fatalities. Many of them are married, and those who are not generally have sweethearts.

John Coolidge Gets Wedding Present

WASHINGTON, March 1.—(AP.)—A handsome silver bowl, with four tall silver candlesticks, has been taken to the White House by Lady Isabella Howard, wife of the British ambassador to Washington, as a wedding gift to John Coolidge from the heads of the diplomatic nations accredited to this country.

Lady Isabella, as wife of the dean of the diplomatic corp, presented the gift to Mrs. Coolidge. They represented a token of the diplomatic corp's good wishes to the son of the chief executive, soon to be married to Florence Trumbull, daughter of the governor of Connecticut. They were also meant as an expression of gratitude on the part of the diplomats for the kindness and hospitality extended to them by President and Mrs. Coolidge during his term in the White House.

Climbs

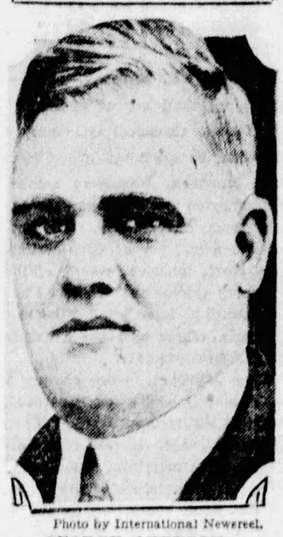

Photo by International Newsreel.

GEORGE AKERSON

George Akerson, newspaperman, graduates into the White House next week when he becomes secretary to Herbert Hoover, with whom he has been associated for several years.

MINISTER TELLS OF NEAR EAST

The Rev. Paul J. Slonaker, of the Central Presbyterian Church, North Side, who traveled extensively throughout the Near East last summer, told of his experiences in Palestine at the annual father and son banquet of the Brotherhood Men's Bible Class of the First Presbyterian Church of Braddock last night.

The dinner was served by the Ladies' Aid Society of the church. Music was by the Sunday school orchestra. W. J. Lewis is president; W. H. Whitfield, vice president; H. G. Kohute, secretary; H. M. Valetine, treasurer; J. A. Metcalfe, teacher, and I. M. Elsaman, assistant teacher of the class.

TIDAL WAVES SWEEP JAPAN

LONDON, March 1.—(INS.)—Tidal waves have caused terrific damage along the Japanese coast in the vicinity of Choshi, according to Tokio dispatches received by the Exchange Telegraph Company today.

The dispatches say that many villages have been destroyed. The tidal waves caused the coastline to recede many miles in some places. Several villages are said to be under more than twelve feet of water.

The number of casualities is not yet known, but it is feared the toll will be high.

81 USED CARS SOLD

Through Sun-Telegraph Advertising —Here Is the Story

FRANK D. SAUPP, INC.
DODGE BROTHERS
MOTOR CARS
TRUCKS AND MOTOR COACHES
HILAND 7900
PITTSBURGH, PENNSYLVANIA

SERVICE STATION: 5803-17 CENTER AVENUE
SALESROOMS: 5526-5528 PENN AVENUE

February 19, 1929

Sun-Telegraph
Used Car Advertising Dept.,
Gazette Square
Pittsburgh, Pa.

Gentlemen:

Your representative requested me to let you know the results of our sale as to advertising. To date, we have sold eighty-one cars, making this one of the Greatest Sales we have ever held. Our increase in January shows a wonderful increase over last year. We were very well pleased with and give great credit to our Sunday and Evening advertising which ran exclusively in the Sun-Telegraph.

Yours Very Truly,
Frank D. Saupp Inc.
Manager Used Car Department.

The success of the Frank D. Saupp, Inc., used car sale has been the talk of Automobile Row. The above letter will explain why. There is no question about it—Sun-Telegraph Classified Ads "pull."

If It's Results You Are After, Use

SUN-TELEGRAPH Classified Ads

STORE OPEN TOMORROW, SATURDAY, FROM 9 A. M. UNTIL 6 P. M.

Coats in Sizes for Women, Misses, Juniors and Larger Women

Lewin-Neiman Co
SMITHFIELD ST. BETWEEN 3rd & 4th AVES.

Ensemble Suits in All Sizes for Women and Misses

Tomorrow, Saturday, a Specially Priced Group of Beautiful New Spring

Coats & Ensembles

COATS of Kasha, Faille, Sylvia, Anadyr, Crepe, Broadcloth, Imported Sports Fabrics.

39.75

ENSEMBLE SUITS of Tweed, Kasha, Basket Weave, with Frocks of Plain or Printed Crepes.

When Pittsburgh's Leading Ready-to-Wear Store announces a sale like this, fashionable women know from experience that they will find a diversified selection of the new modes at a price lower than elsewhere. Come and choose from complete assortments.

Coats feature capes, tiers, scarfs and other smart style effects. Trimmed with Monkey, Broadtail, Squirrel, Mole and Wolf. Ensemble suits come in three-piece style (coat and skirt to match with blouse of crepe) and two-piece style (coat with frock.)

$5 DEPOSIT Will Hold Your Coat or Ensemble Suit Till Easter.

SPORTS COATS In Sizes for Women and Misses $25 $39.75 $49.75

(Lewin-Neiman Co.—COATS and ENSEMBLES—Second Floor)

Ensemble Modes Most Popular Among These Lovely

New Spring Dresses

Plain & Printed Georgettes and Crepes, Combinations, Etc.

$15

The majority of these frocks are just being unpacked in our stockroom and will be shown for the first time tomorrow, Saturday! Frocks superior in every way to those usually priced at $15.

No matter what the occasion, you're sure to find just the dress you want! Two-piece effects, pleats, tier skirts, new neck and sleeve effects, embroidery, jabots, sleeve flares and other new style notes.

NEW COLORS include Rose Beige, Aster, Treaty Green, Sun Tan, Black, Combinations.

ALL SIZES for women, misses, small women, small misses and larger women.

Other New Spring Dresses Priced up to $9.50

(Lewin-Neiman Co.—DRESSES—Third Floor

Beautiful New Spring

Millinery

Neora Braid, Crinol Braid, Pearly Hemps, Crochets, Mallinson Crepes (Scarfs to match)

$5

Discriminating modes that follow the lines that Fashion dictates. Close fitting models . . . brimless effects . . . tiny brims . . . tucking . . . pleating, etc. Byrd Blue, Pandora, Silver Wing and other new Spring shades.

New Spring Felts at $2.95

(Lewin-Neiman Co.—Fourth Floor)

A New Group of Girls'

WHITE DRESSES

Real $10 Value!

5.95

Crepe de chine frocks in tailored styles or trimmed with ruffles, tucks or ribbon bows. Appropriate for communion, confirmation or graduation. Also street shades. Sizes 6 to 10, 7 to 14.

New Spring Coats

For girls and tots, sizes 2 to 6, 7 to 16. Tweeds, twills, kashas, etc. Also coat and tam sets, sizes 6 to 12.

$10

(Lewin-Neiman Co.—Fifth Floor)

Continuing an Unusual Offering of Fine

Silk Hose

Pointed Heel Chiffon Hose
French Heel Chiffon Hose
Square Heel Service Hose
Black Heel Chiffon Hose

1.09 3 Pairs for $3.10

Every pair is full fashioned. The service weight hose are silk to welt. The balance are all silk from top to toe. All colors.

(Lewin-Neiman Co.—SILK HOSE—Main Floor)

IN OUR FAMOUS BASEMENT

Sale! New Spring Sports

COATS

Real $15 Values!

10.00

Mixtures, Tweeds, Plaids, Checks, Bars, Novelty Fabrics

New Spring sports coats, featuring every new style effect—printed throws, plain or belted models, shawl or short collars and cuffs of rich furs. Women's and misses' sizes.

(Lewin-Neiman Co.—Basement)

Sale! Beautiful New Spring

DRESSES

$12 and $15 Values!

7.95

Printed Silks, Georgettes, Flat and Canton Crepes, Clever Combinations

Ensembles, two-piece models, pleated skirts—OH, EVERYTHING NEW. Rose beige, aster, sun tan and other new shades. Sizes for women, misses and larger women.

(Lewin-Neiman Co.—Basement)

TUBERCULOSIS FOE, WIFE DIE SUICIDES

VIENNA, March 1.—(AP.)—Prof. Clemens Pirquet, inventor of a serum skin test for tuberculosis now used throughout the world, and for two years professor or pediatrics at Johns Hopkins University, is believed by police to have committed suicide with his wife.

Their bodies, in close embrace, were found in their home here yesterday. The police found traces of narcotics.

They also learned that the professor recently had sent his will and valuable papers to his lawyer, had lost a suit against his brother-in-law entailing heavy financial obligations and that Mrs. Pirquet had been seriously ill for two months following upon an operation.

CARED FOR CHILDREN

The physician, who was 54, was most popular in Austria because of his self-sacrificing labors and distinguished success in caring for the tubercular children of the republic. He was an international authority on the disease of children and many American doctors had studied at his famous "Kinderklinik." He was the author of several standard medical works.

Pirquet in his youth desired to become a priest and studied theology. He later decided to devote his life to assuaging human suffering.

WORKED WITH HOOVER

He was a vice president of the American-Austrian Society and was formerly connected with the relief administration of Herbert Hoover in Austria. A short time ago he was considered as a successor to President Hainisch, but when he failed to get the office, he made plans with his wife to settle in the United States.

He was the son of Baron Peter Pirquet, a famous statesman of the old empire, and was born here. He is survived by two grown children, one of whom is a physician.

Marries!

Photo by International Newsreel.

MRS. ELIZABETH BEATIN

After Frederick Ledbetter was acquitted in court of the murder of her husband, Mrs. Elizabeth Beatin, Baltimore, quietly went to Nashville, Tenn., and married him.

CUBAN PRESIDENT ACCUSED OF GIVING FOES TO SHARKS

HAVANA, March 1.—(AP.)—Charges by Cuban secret police that a nation-wide plot had been discovered to kill President Machado and bring about armed intervention of the United States through a coup d'etat here, have been denied by Dr. Alejandro Vergara Leonard, one of 10 men arrested as principals in the alleged plot.

"There is no truth to charges that a plot existed against the life of President Machado," he said. "Nor is there any more truth to the charge that a revolt was planned for the purpose of bringing American intervention in Cuba.

"I knew I was to be arrested on serious charges and so, two days ago, I informed the United States embassy here of the movement of the government. My sworn statement is at the embassy at this time."

STATEMENT CONFIRMED

Vergara's statement was confirmed at the embassy later.

"The group I represent, mostly former University of Havana students who were expelled two years ago for opposition to President Machado's prorogue law (extending the presidential term from four to six years), seeks administrative changes but only through the avenues of law and order and not through force of arms in bloodshed," Vergara said.

Asked whether he knew of any plot within the Nacionalista political party to assassinate Machado, Vergara counter questioned:

"Don't you think that such a plot would be foolhardy in the face of Machado's conceded power and strength? No; we do not want his life, but we do want justice in politics and government."

SAYS SHARKS GET ENEMIES

NEW YORK, March 1.—(AP.)—Octavio Seigle, founder of the Cuban Nationalist party, who is accused in Havana of fathering a revolt against the Machado government, has denied that his followers sought the life of the Cuban president.

On the contrary, he said, the only wish was to curtail what he called the present "system of wholesale assassination." This assassination Seigle asserted, took the form of throwing persons considered an obstacle to the Machado regime to man-eating sharks.

"The Cuban press," he said, "is thoroughly muzzled. Commencing with the assassination of Armand Andre, director of El Dia, on August 20, 1927 various newspaper editors have been openly murdered, or else have mysteriously disappeared."

Crash

EDDIE STINSON

RANDOLPH PAGE

Their attempt to set a new air endurance record at Bay City, Mich., ended in a smash-up a few minutes after they got their plane off the ice of Saginaw Bay. Veteran Detroit fliers, they escaped unhurt.

MARINE KILLED BY BURNS

SHANGHAI, March 1.—(AP.)—Lieut. John Clausing, of the Fourth Regiment, United States Marine Corps, died today from septic poisoning which followed severe burns.

The Lieutenant was burned in an attempt to rescue his wife during a fire at their boarding house in the French concession on February 24. Mrs. Clausing was burned to death.

The Clausings were married in Washington in 1920. The Lieutenant's home was in Rawlins, Wyo.

Deserted, Wife Says; Applies for Divorce

Claiming her husband deserted her, Mrs. Ruth Black, 1005 Lamont street, has filed suit for divorce in Common Pleas Court against Joseph H. Black, now of Cohoes, N. Y. They were married November 8, 1914, and separated April 10, 1926.

ANN MURDOCK'S MATE TO SUE

NEW YORK, March 1.—(INS)—After less than a year of married life Gayne (Bubbles) Williams is preparing to sue for a divorce from Ann Murdock, Broadway actress, according to word reaching Broadway from Paris today. Williams, who is a nephew of Charles Hallam Keep, under-secretary of the Treasury during the Roosevelt administration, intends filing his suit in Paris, where he plays a ukulele in a Montmarte cafe.

Miss Murdock, who became a stage star in 1908 when she was 17, married Williams at Rye, N. Y., on August 19, last. It was Miss Murdock's third marriage. She divorced Harry C. Powers, New York broker, in 1927, after suing him for the return of bonds worth $150,000; they were married in 1926. Miss Murdock's first marriage was to H. Burgess Jones. She divorced him in Chicago, characterizing him "a strolling actor."

BRITISH LIST OF HONORS INCLUDES MANY WOMEN

LONDON, March 1.—(AP.)—The new year's honors list, delayed because of the illness of King George and issued last night, was very long, but rather colorless except for the unusually large number of women chosen for rewards for public service.

Although the field of medicine was honored in the name of Sir Berkeley Moynihan, who was created a new peer, the physicians who have attended King George during his serious illness were not mentioned.

GRANDSON OF AMERICAN

Urban Broughton, another new peer, is the son of Clara Leland, daughter of Henry Huddleston Rogers, of New York. His father shortly before his death presented the beautiful house and estate of Ashbridge Park to the Conservative party as a memorial to the late Bonar Law. He declined a peerage offered him during the war.

The third and last new peer is Sir Jesse Boot, head of a great chain of drug stores.

Among the notable baronets created is William R. Morris, famous automobile manufacturer. The new knights include Lieut. Col. Cecil Bingham Levita, chairman of the London County Council, and Humphrey V. Roe, aviation pioneer, who developed the Avro biplane.

WOMEN GET HONORS

The notable women in the list include Mrs. Alfred Byttelton, distinguished as a relief worker and in many public causes, who was named Dame of the Grand Cross of the Order of the British Empire; Luisa Lady Brytain and Laura Knight, the artist, who were made Dames Commander of the Order of the British Empire.

Among those appointed companions of honor in the Order of the British Empire were Frederick Delius, composer; the Rev. Dr. J. C. Carlile, Baptist minister; Miss Lilian M. Baylis, lessee and manager of the old Vic Theater and Lady Florence Barrett, dean of the London School of Medicine for Women.

THREATS DRIVE FAMILY OUT

Additional threats against the family of Frank DeFazio, 58, of 1711¼ Cliff street, and a bad scare when a carload of prohibition agents were mistaken for hired assassins, has caused the family today to desert the home and appeal to city detectives for more protection. The husband and wife and two children are hiding in the homes of neighbors, police learned.

A wreath, a coffin and calls from an undertaker were received recently at the DeFazio home, and Antonio Cicco, 36, of 1703 Cliff street, was arrested by detectives as the responsible party. Alderman Thomas J. Flanigan reserved decision in the case today.

An emergency call was sent to detectives yesterday when the car load of men were seen in the neighborhood of DeFazio's home. Detectives, arriving on the scene with shotguns and tear bombs, learned the men were federal agents checking on a bootlegger.

Shoes Repaired AT Special Prices 30 Days Only

SPECIAL FOR 30 DAYS REDUCED PRICES

Men's Half Soles and Rubber Heels	$1.25
Men's Full Soles and Rubber Heels	$2.00
Men's Half Soles	$1.00
Men's Rubber Heels	$ .40
Ladies' Half Soles and Heels	$1.00
Ladies' Rubber Heels	$ .35
Ladies' Leather Heels	$ .20
Ladies' Rubber Lifts	$ .25
Ladies' New Heels, Any Style or Color	$ .75

We Repair Children's Shoes at Very Low Prices.

FREE A Book of 15 Shine Coupons Given to Every Customer.

ALL WORK GUARANTEED

ELECTRIC SHOE REPAIRING FACTORY
411 FOURTH AVENUE

PAINLESS DENTISTRY

An Actual Fact, Says Dr. Shor

Broken Plates, Loose Plates made Tight. Refitted and Remade like new at a small cost.

With my SWEET AIR it is impossible to hurt you—I can extract one tooth or thirty in five minutes; your age makes no difference—

FREE EXAMINATION

No charge for painless extraction when other work is done. Be sure you are in my office—Sweet Air Reg. in U. S. Patent Office

DR. SHOR
COR. PENN AND SIXTH ST.
Entrance 146 Sixth Street
Open Daily 9 A. M. to 9 P. M.
No Appointments Necessary.
Come In Anytime.

35,000 BENEFITTED

by reading "BLOOD CELL INTELLIGENCE" book, mailed *free* to any person suffering from Anemia, Asthma, Diabetes, Rheumatism, Kidney and Stomach Trouble, High Blood Pressure or any Blood Disease.

PITTSBURGH RESEARCH LABORATORY
4th FLOOR KEENAN BLDG.
PITTSBURGH, PA.

Outfit Your Entire Family for Spring on Harris Credit

OPEN SATURDAY UNTIL 9:00 P.M.

You'll like shopping in the newly enlarged Harris Store! Roomier, more spacious, more pleasant! The increased space for various departments makes it possible for us to carry larger stocks than ever! A bigger Credit Department speeds up service! All in all, a finer store—with finer, smarter apparel—and with a Credit Plan that for Fairness and Liberality has never been equaled!

OPEN UNTIL 9:00 P. M. SATURDAY

HARRIS
624 TO 630 LIBERTY AVE *Thru to* OLIVER

Liberal CREDIT *Convenient*
PAY LATER TO SUIT YOUR CONVENIENCE

Men's New Spring 'Arrow' Shirts

Standard brand, which we sell at established prices and on Liberal Convenient CREDIT.

2.00 to 3.50

Collar-attached and two-separate collar styles. All the new spring patterns. Sizes 13½ to 18.

Wrinkle-Proof Neckties, $1.00

Harris—Street Floor

Hundreds of Pairs of Women's Fashionable Spring Footwear

Including Smart "Arch-Support" Models

These are high-grade shoes—not the sort that are built for "sales" and "specials." Pumps, Ties, Straps, Lattice and Novelty ideas, in all the new spring shades. Cuban, sports and high-spike heels. All sizes.

4.95

Harris—SHOES—on Street Floor

Two Amazing Values in Men's

Spring Suits

Hand-Tailored Clothing, Built for Harris by Makers of National Reputation! Newest Spring Models!

"Harris Special" SPRING SUITS $22

2-Pants SUITS $35

We challenge you to find clothing, any place, that for style, workmanship, quality of woolens, range of patterns and fit equals these suits in value! On top of that, we extend you the privilege and advantage of buying your suit on LIBERAL, CONVENIENT CREDIT—arranged to suit *your* income and convenience.

Harris—MEN'S CLOTHING—Third Floor

Boys' 2-Pants Spring Suits

Featuring the New Spring Tans, Grays and Novelties

9.75

The new single-breasted suit, many with the Tattersal (pleated) vest. All suits have two pairs of pants. Sizes 6 to 15.

Boys' Suits—Third Floor

The New Light-Weight
"Pie Traynor" Felts

A sports type hat that snaps smartly. All spring shades. As full of pep as "Pie" Traynor himself. $5

Men's Spring Caps—$1.65

Youths' 2-Long Trouser Suits

For high school students, college chaps and youths.

18.75

Styled like dad's! New spring models and woolens. A value that is doubled by the addition of the extra pair of trousers. Sizes 13 to 18.

Harris—Third Floor

An Appreciation of PETER B. KYNE

He is the master builder of enthralling romances. His magic brings happy hours to the world. How brilliantly he has told this story of "The Tide of Empire!" Come with Peter B. Kyne on his greatest adventure!

His Greatest Romance Now on the Screen

The TIDE OF EMPIRE

RENEE ADOREE
George Duryea
Fred Kohler

Continuity by Waldemar Young. Directed by Allan Dwan. A Cosmopolitan Production.

A Metro-Goldwyn-Mayer Picture in Thrilling Sound!

STARTING MONDAY

Also SEE and HEAR
Something New—Something Different
GUS EDWARDS' SONG REVUE

A Miniature Musical Revue Produced Entirely in Dazzling TECHNICOLOR, Singing, Dancing, Peppy Music and Comedy.

LOEW'S ALDINE THEATRE

STATE BUILDING CONTROL SHIFT WORK STARTS

HARRISBURG, March 1.—(AP.)—Anticipating passage by the Legislature of the administrative code, which charges the Department of Property and Supplies with control over all state construction work, Secretary Benson E. Taylor has designed a plan of dividing the state into three districts to secure closer supervision.

Although Taylor said his scheme would not be hurriedly put into operation, next fall will find three district engineers at their posts, one in the western part of the state and two in the eastern section. Under them Taylor expects the building of state institutions to flourish to a degree hitherto unknown. Economy and efficiency—those are the two purposes of the plan.

All of this, of course, is dependent upon the Legislature's acceptance of Gov. Fisher's recommendation embodied in the administrative code. This measure should not encounter any serious opposition, such as may beset the fiscal code because of the fears of a number of legislators that it centralizes too much power in the hands of the Governor. The fiscal code creates a new department of revenue.

When, and if, the code is approved the new construction work for state hospitals and prisons will come under Taylor's direction. The letting of contracts and the purchasing of supplies will all be done by him.

It has been, and is now, invested in the Department of Welfare. Gov. Fisher believes more efficiency and economy will be realized by the change which he has recommended in the new code.

POLICE BULLETS ROUT BANDITS

Bandit gangs were demoralized in holdups and attempted robberies early today, one alleged band being captured when fired on by police and another gang escaping amid a hail of shots fired by their victim.

Two bandits, police said, were captured in the East End.

The others met opposition in a robbery in Second avenue where they had gone after robbing a Squirrel Hill store, police reported.

Hurling pop bottles and firing a revolver, Dan Papas, proprietor of a restaurant at 2332 Second avenue, chased a robber from his establishment early today. He continued to fire while the robber was speeding away in the automobile of a confederate. Papas was robbed of $25.

Shots fired by Patrolmen Joseph Voegler, James Keenan and Lieut. William Schein, brought a halt in the flight of Benjamin Jones, 23, Revenus street, Homestead, Kenneth Dillinger, 22, of 6365 Kirkstown avenue, Negroes, in Paulson avenue, early today. Voegler said he detected the men leaving a chain store in Paulson avenue, and gave chase.

The two robbers who were routed by Papas are believed to have been the same men who held up the delicatessen store of A. Ackerman at 2204 Murray avenue. One man forced Ackerman to lie down and then tied his hands. Eight dollars were taken from the cash register.

Paul Butch, taxicab driver, of Taylor street, North Side, was robbed of $5 at Tenth avenue and Hays street, Homestead, by a passenger he had driven there from Pittsburgh, he told police. The robber, a well-dressed young man, threatened Butch with a revolver. Homestead police believe the man is responsible for three similar holdups in the borough recently.

A purse snatcher stole the purse of Mrs. Anna McCauley, of 226 Sheridan avenue, while she was walking in Station street last night. The purse contained $75, the woman told police.

The dental office robbers who have stolen gold filling valued at several thousands dollars in Pittsburgh and Homestead, visited the office of Dr. R. E. Miller in the Regent Building, Penn and Highland avenues, last night. Glass was broken in the office door and gold valued at $170 stolen.

Banker

A. K. OLIVER

OLIVER TAKES BANK POST

Augustus K. Oliver, former newspaper publisher and widely known for his leadership in welfare and educational activities, has been elected assistant vice president of the Union Trust Company of Pittsburgh and will assume the duties of his office today.

Mr. Oliver is a graduate of Yale University and for several years was vice president of the Newspaper Printing Company, publishers of the Gazette-Times and the Pittsburgh Chronicle-Telegraph.

As chairman of the Pittsburgh Chapter, American Red Cross, and president of the Welfare Fund of Pittsburgh, he has directed successful campaigns by those organizations. He is a trustee and secretary of the Carnegie Institute and the Carnegie Institute of Technology; president of the board of trustees of Shady Side Academy; trustee of the Protestant Episcopal Diocese of Pittsburgh, and director in several business corporations.

QUIT, GET RAISE, GET JOB AGAIN

The signing of the Marcus bill, increasing the pay of assistant district attorneys in Allegheny County, by Gov. Fisher, means that the present 12 assistant district attorneys will have to resign, District Attorney Samuel H. Gardner said today.

This is a mere formality, for it is thought unlikely that Gardner will fail to reappoint his present staff. The bill also adds four new assistants to the staff. Gardner said today that it was not certain when these will be named.

OPIUM SELLERS GET 2 YEARS

Convicted of violating the narcotic act by selling smoking opium, Sam Wing, a Chinese laundryman, of 1643 Fifth avenue, was sentenced to serve two years in the Atlanta Penitentiary today by Federal Judge F. P. Schoonmaker.

Yee Lai, another Chinese laundryman, of 2029 Fifth avenue, was given a similar sentence by Judge Schoonmaker. Lai pleaded guilty to selling opium.

Heavy Truck-Check In City Continues

The drive against overloaded trucks was continued today by squads of police who cruised the city streets with an eye for sagging vehicles. James P. Bailey, superintendent of the City Bureau of Weights and Measures, said 40 to 50 trucks were examined yesterday by the squads, who used a loadometer to check the weight.

BOY TRAMPS 1,000 MILES FOR LOST DOG, COLLAPSES

Donald Caldwell, 17, of 917 Chestnut street, North Side, has roamed across the continent several times for no particular reason, but he was resting today after hiking 1,000 miles for a reason that any boy can understand.

He wanted to find his dog.

Donald went South two years ago, and lost the dog at Windber, W. Va. He tracked it as far as Jacksonville, Fla., then turned back disheartened. But he couldn't forget. Police found the boy Wednesday on the outskirts of Columbia, S. C., in a state of collapse from hunger. With him was a Great Dane, another of his pets, which had won in a Miami show. With the prize money Donald went to Cuba, still seeking the first dog.

But the search was in vain. Donald is ready to come home. His sister, Mrs. Pearl Smith, of 917 Chestnut street, North Side, said she would send him money to return.

Searcher

DONALD CALDWELL

Padlock Notorious Chicago Night Club

CHICAGO, March 1.—(INS)—The federal government today padlocked Chez Pierre, known to thousands throughout the country as one of the brightest night clubs in Chicago. The cafe was closed for a year for violation of the federal prohibition law. Agents said they had observed drinking on the premises. It was closed for violation of the "nuisance clause" and not for selling liquor.

Locks His Stable; 2 Horses Stolen, Anyway

David Sakolski, of 204 Dinwiddie street, locked his stable, but his two horses were stolen anyway, he reported to police today.

The animals were valued at $400. They vanished from the stable, at 1624 Edna street, last night. Police are searching for a Jesse James with two horses.

$168,000 IRVINE STREET CAR TRACKS AFFIRMED

Council has affirmed an ordinance granting the Pittsburgh Railways Company permission to lay tracks on Irvine street between Greenfield and Hazelwood avenue. The measure will be passed finally today.

Irvine street is a new thoroughfare under construction along the hillside and will be used as a substitute artery for Second avenue, which is to be abandoned. Numerous dangerous grade crossings over railroad tracks will thereby be eliminated.

Under the terms of an agreement reached yesterday after an all-day conference between members of Council, officials of the railway company and representatives of the Traction Conference Board, the company will occupy the new street at an expense of about $168,000 for physical work and the capitalizing of benefits accruing from reduced operating expenses.

The city withdrew a demand of $47,000 from the company to pay for paving the street car area with the explanation that the money would be applied toward increasing the street car mileage through the city.

Alderman Serves As Juror in Rum Case

Composition of the jury in the trial of the alleged South Side liquor conspiracy in United States Court affords an uncommon instance of a local magistrate serving as a juror. He is William Scott, of 5268 Holmes street, alderman of the Tenth Ward, and listed as a salesman.

Danish Actress Tries Suicide; Recovering

NEW YORK, March 1.—(INS.)—Ingeborg Torrup, pretty Danish actress, who took poison in an attempt at suicide, was reported to be recovering in Bellevue Hospital today. She had written several notes in which she said she was taking her life because she had "destroyed all that I ever held dear." The arrival of a friend who rushed her to the hospital probably saved her life.

HAMILTON'S

If you own a radio—and want a combination

WITH ELECTRICAL RECORD AMPLIFICATION

TERMS AS LOW AS $2.00 WEEKLY

WE INSTALL ABSOLUTELY FREE

We have been fortunate enough to secure a shipment of electrical pick-up outfits, designed by prominent engineers, especially for use on Orthophonic Victrolas. If you have a radio we will install, absolutely free, this special equipment on any Orthophonic Victrola you purchase from us Friday and Saturday. This immediately gives you a Victrola-Radio combination. Complete use of your radio and marvelous record reproduction through your Victrola. Come in and let us demonstrate it to you.

VOLUME CONTROL
This device permits the control of the volume from a whisper to sufficient music to fill an auditorium.

ELECTRICAL AMPLIFICATION
A special pick-up which reproduces the music from the record electrically, accentuating each instrument and effect. You will find new music in your records.

$157

COMBINATION SWITCH
This switch permits instant change from radio to record. Nothing to disconnect, no bothersome equipment. Exact in performance.

TONE QUALITY
You will be amazed at the tone of this instrument. Dynamic tone, bringing out the depth of the bass, as well as faithfulness of tone in the treble.

INSTALLED IN ALL ORTHOPHONIC MODELS

MODEL 4-40

A very popular console type instrument in classical design. Of highest quality, a typical Victor masterpiece. Beautiful mahogany finish, raised panels, blended finish.

$165

Terms As Low As $2.00 Weekly

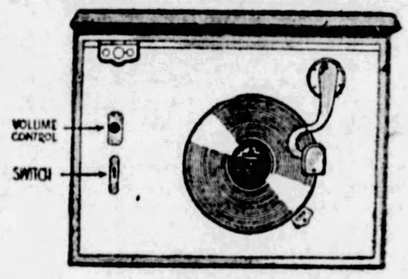

The above sketch portrays the compactness of this assembly. Volume control, switch and electrical pick-up installed in neat, attractive arrangement.

MODEL 4-3

An adaptation of console type in Heppelwhite Colonial style. Mahogany cabinet, blended finish with maple overlay. Exceptionally fine Orthophonic tone. Special compartment for records.

$95

Terms As Low As $1.00 Weekly

ORTHOPHONIC STYLE 4-20
Classical English design. A beautiful Victrola with splendor of performance entirely out of proportion to its cabinet size. $135

SPECIAL VICTROLA OUTFIT
Victrola 8-35. An Orthophonic Victrola employing the modern note of color in its design. COMPLETE WITH 10 RECORDS $177

VICTROLA-RADIOLA 7-11
A Genuine Victrola with R. C. A. Radiola. A truly fine instrument. Neat in appearance, exact in performance. $185

If you own a victrola—and want a combination

WE INSTALL ABSOLUTELY FREE

If you own a Victrola, we can still offer you the convenience of a combination. With every radio set purchased from us Friday and Saturday, we will install absolutely free, this high grade amplification outfit in your present Victrola. Electrical reproduction from records directly through your radio.

PHILCO HIGHBOY DYNAMIC
Complete With Tubes $294.50

PHILCO LOWBOY DYNAMIC
Complete With Tubes $234.50

OTHER RADIOS
ALL PRICES
ALL STYLES
A COMPLETE SHOWING

$176.50
Complete with Tubes

Terms As Low As $10 Monthly

NO DOWN PAYMENT INTEREST CARRYING CHARGE

Coupled with this startling Hamilton Combination announcement, comes our offer of no money down. No red tape, immediate delivery, set up, ready to play, just make your regular monthly payments.

NOTE IF YOU HAVE A RADIO AND A VICTROLA

We still offer you the advantage of a combination. If you have a Victrola and a radio, we will install the above outfit in your Victrola and connect it to your radio for only— $35

NOTE IF YOU HAVE AN OLD RADIO OR VICTROLA

WHY NOT MODERNIZE YOUR HOME? Trade in your old radio or Victrola for one of latest design. We will make you an exceptional allowance during this two-day event.

Special Reductions on All Demonstrators Used at Main Store and Following Branch Stores:
EAST LIBERTY—WILKINSBURG—HOMEWOOD—AMBRIDGE—GREENSBURG—TARENTUM—VANDERGRIFT

S. HAMILTON CO.

815-817 LIBERTY AVENUE

REMEMBER WHEN — ?

The following have been awarded $1 each for these Remember Whens:

REMEMBER WHEN Milk Shake Martin had his stand in Fifth avenue between Wood and Smithfield streets and sold on Sundays for which offense he was arrested three times?—**William C. Miller, 3220 Gaylord avenue, Dormont.**

REMEMBER WHEN Lizzie Hudson Collier played in the stock company at the Grand Theater with Marion Ballou, Tommy Ross, Alice Gale and Hugh Ward?—**R. A. Costello, 1942 Forbes street, Pittsburgh.**

REMEMBER WHEN the North Side span of the High Connecting Bridge was built on Brunot's Island and then raised in place?—**M. C. McCarthy, Sr., 20 Blackmore avenue, Pittsburgh.**

REMEMBER WHEN the First Presbyterian Church faced Wood street and it was so quiet around there it seemed like the country?—**Mrs. Albert J. Staub, 7010 Reynolds street, Pittsburgh.**

REMEMBER WHEN the Thaw family lived in Penn avenue on th site of the Chatam Hotel?—**John Clarkson, 2708 Queensboro street, Pittsburgh.**

Brownsville Credit Bureau Is Organized

BROWNSVILLE, Pa., March 1.—Forty Brownsville merchants have organized a credit bureau here. More than 100 merchants are expected to join.

(Advertisement)

MAN, 71, FREE OF DOUBLE AILMENT AFTER 35 YEARS

"Wonderful Konjola Was the Medicine I Should Have Had in the First Place," Says Grateful Pittsburgh Resident.

If you have lost hope of ever finding relief, if your suffering has been of years duration; take new heart and faith for this new and totally different medicine, Konjola, is at hand with a matchless record of astounding successes

MR. JOHN N. GLOGGER
Photo by Palace Studio, Jenkins Arcade.

over those chronic and obstinate cases that have resisted and baffled all else tried. What sufferer does not desire above all else, to find new and glorious health? Then call on the Konjola Man today, at the Dow Drug Company, formerly McCulloch's, Penn Ave. and Sixth Street, Pittsburgh, and have him explain how Konjola works at the very source, the root of the ailments. He will tell you how the 32 ingredients of Konjola, 22 of which are the juices from roots and herbs, each have a special mission to perform, and yet all work simultaneously—stimulating and invigorating the system—preparing the body for the ever-welcome tenant—new, glorious and lasting health. What a world of hope and cheer there is for all who suffer in the fine experience of Mr. John N. Glogger, 219 South Mathilda street, Pittsburgh. Mr. Glogger recently called on the Konjola Man and made this remarkable statement about the work of Konjola in his case:

"After taking Konjola but a short time I realized that it was the medicine I should have had in the first place. Even at my age of seventy-one years, it went to the source of my ailments and ended thirty-five years of suffering. My bladder was in a very serious condition. My stomach was dreadfully disordered and although I have traveled in Europe, taking treatments and medicines galore, I failed to find the slightest relief. There was a constant pain in my sides. My appetite failed me and I did not get the proper nourishment from the food I managed to eat. The combination of these two diseases made a wreck of my nervous system. Sound sleep was denied me and I steadily got worse.

"Not so long ago I began hearing of the amazing accomplishments of this new medicine, Konjola. Could it be possible for it to benefit me? The only way to find out was to give it a trial. This I decided to do, but was hardly prepared for the wonderful surprise that was in store for me. Betterment was not long in coming. For the first time in thirty-five years I had relief from the stomach and bladder troubles. In a few weeks my appetite had returned and food was digesting perfectly. I have gained in energy and strength. The pains fast disappeared and the road to glorious health was before me. What a glorious thing it is to have health again and I hope that others will profit from the lesson my experience teaches."

An exceptional case, you ask? Not a bit of it. Such amazing accomplishments are being added to Konjola's splendid record daily. The files of this medicine fairly overflow with the glad statements of men and women made well and happy through the use of this modern medicine.

The Konjola Man is at the Dow Drug Company, formerly McCulloch's, Penn Ave. and Sixth St., Pittsburgh, where he is meeting the public daily, introducing and explaining the merits of this master medicine.

OPEN SATURDAY NIGHT

DOWNTOWN 911-921 Penn Avenue

SPEARS

EAST LIBERTY Broad St. and Collins Ave.

6 to 9 Saturday Night
$1.50 Colored Alarm Clocks
69c
Red — Yellow — Green — Blue Lacquer Finish! Loud alarm with convenient stem shut-off! Large $1.50 size for 3 hours only.

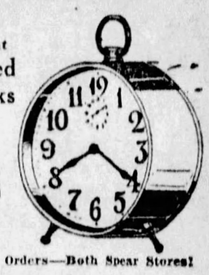

No Mail or Phone Orders—Both Spear Stores!

SALE DAY

MIDWINTER FURNITURE SALE!

10% to 50% Savings

LATER DELIVERY IF DESIRED—
For those who wish to take advantage of these low sale prices, but cannot use this furniture immediately, we provide temporary storage until delivery is desired.

SPEAR'S LIBERAL CREDIT PLAN—
As always, the greatest possible credit accommodation! Terms are arranged to suit each customer's own requirements, with the absolute protection of Spear's own Bond of Security!

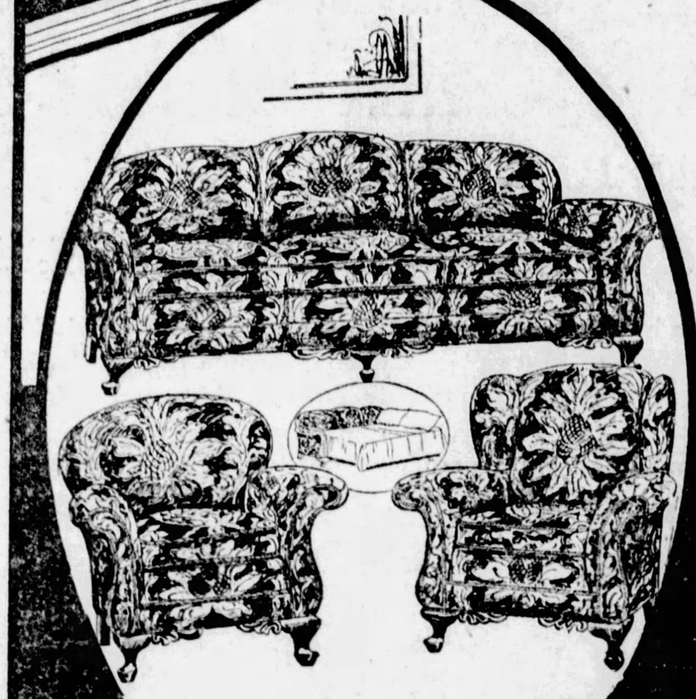

$149 A ROOM

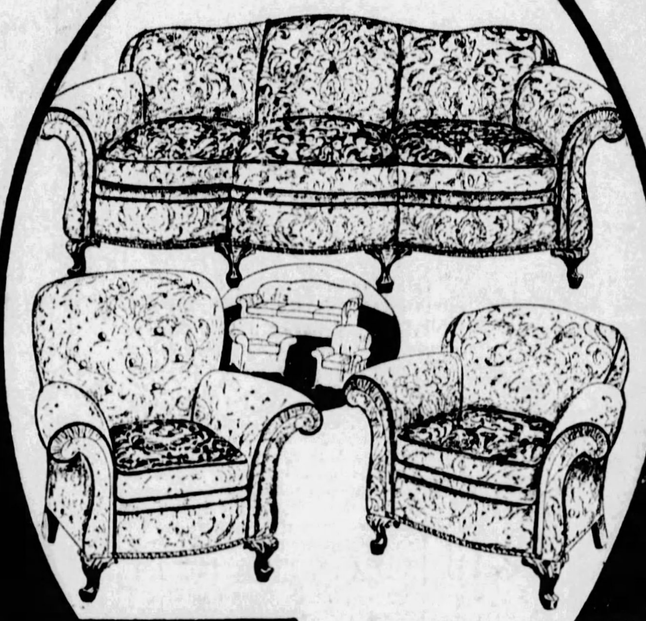

The Last Day!
A 1929 Design! Kroehler Jacquard 3-Piece Suite

Here's an ideal opportunity to obtain a 1929 Kroehler creation in a Bow-Front Bed-Davenport Suite with Barrel Sides! The 87-inch Davenport, Buttonback and Club Chairs are covered all over in a gorgeous grade of two-tone Jacquard, with striking black moss trimming and handsome Tapestry Reverse Cushions. The Last Day at **$149**

$10 Delivers

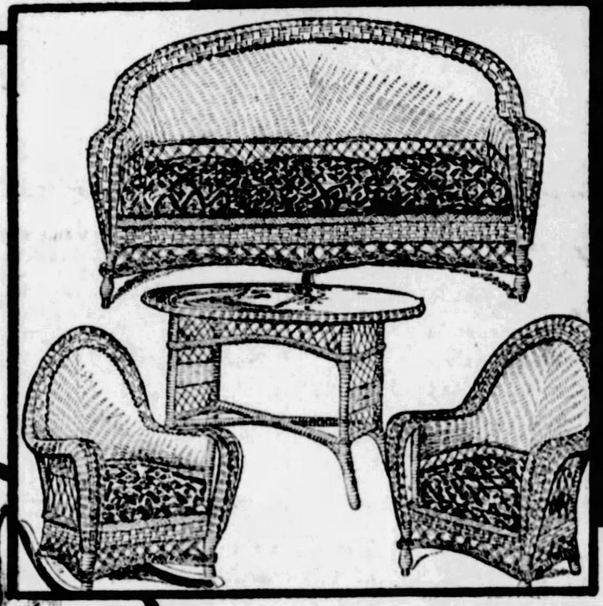

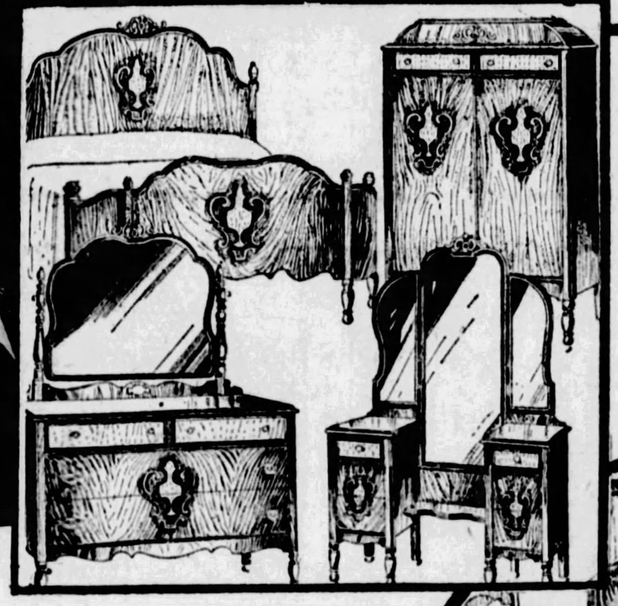

The Last Day!
6 Pieces! Living Room Suite With Slip Covers!

If you would bring to your living room the most glorious artistic coloring possible, choose this Jacquard Suite in firelight Red, richest Brown, or stimulating Blue and Taupe! The three pieces are entirely hand-tailored, with springs tied eight ways. A 3-Piece Cretonne Slip Cover Set is included! Truly a gilt-edged investment in home-making! The Last Day at... **$149**

$10 Delivers

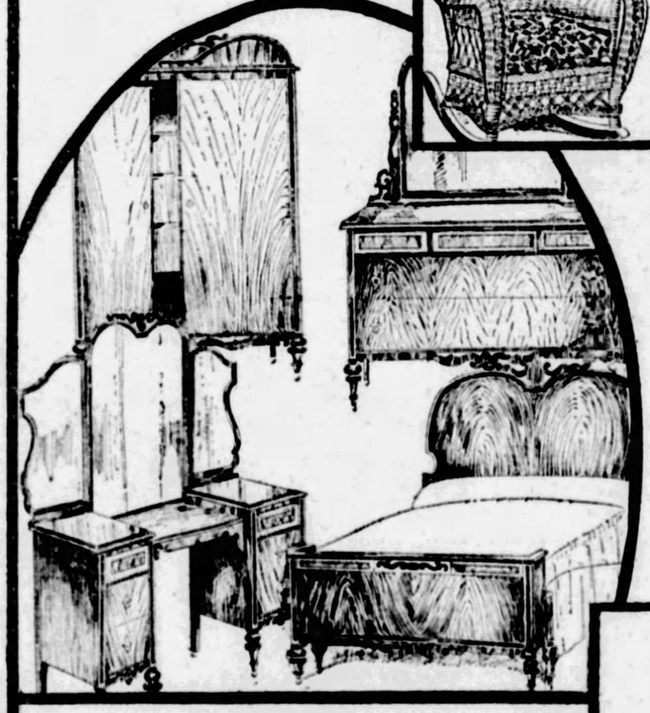

The Last Day!
4-Pce. Hand Woven Fibre Suite With Tapestry Coverings!

Finely hand-woven and equipped with comfortable Nachman Springs in cushions and heavy springs in the base! Sixty-inch Settee, Rocker, Chair and Table are finished in a 5-color blend—cedar, two-toned blue, decorated deep orchid, emerald green, and mahogany. Tapestry covering provides a stunning black background. The Last Day at..... **$149**

$10 Delivers

The Last Day!
4-Piece Bedroom Combines Great Beauty With Fine Construction!

When you find that a beautiful butternut brown American Walnut enhanced with Satinwood overlays veneers a 4-Piece Suite, that drawer bottoms are in Mahogany and construction is dust-proof throughout—and that the price is so absurdly low—you easily understand what a Last Day Opportunity it is at... **$149**

$10 Delivers

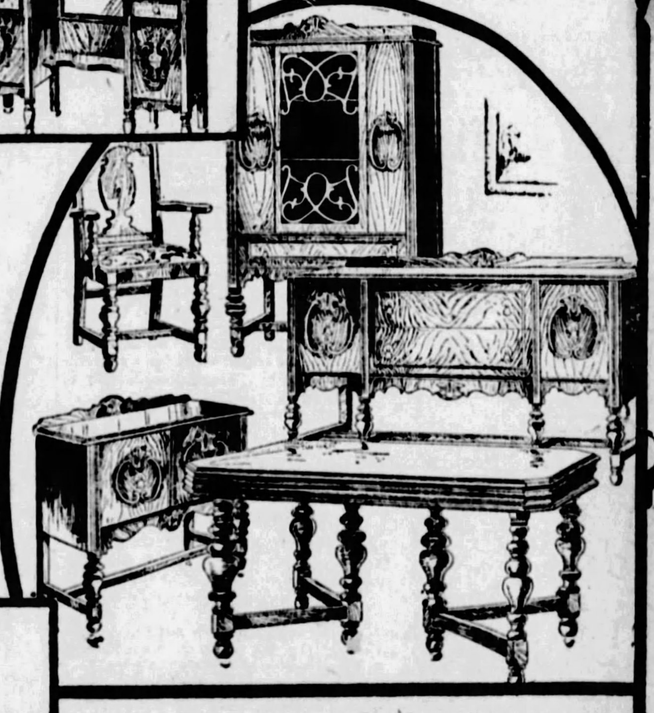

The Last Day!
Full Vanity—50-inch Dresser Wardrobe and Bed!

Another great bedroom value! Styled with a conservative simplicity that cannot tire, decorated with real originality and discrimination, generously proportioned, and constructed for enduring satisfaction—this 4-Piece Suite has been a Midwinter Sale favorite! Tomorrow the Last Day at..... **$149**

$10 Delivers

$139 Thrift Model EASY WASHER

$109

The popular wringer type with white duco shields! EASY'S better construction makes light of the biggest washings.

Small Payment Delivers

Tomorrow—The Last Day!
8 Tube Electro-Dynamic Arborphone Radio

The Sensation of the Day

Uses 8 A-C Tubes
Single Illuminated Dial
Temple Dynamic Speaker
Licensed Receiver
Push-Pull Amplification
Electric Phonograph Pick-Up Jack
Beautiful Cabinet
Fully Guaranteed
Free Installation
Free Service
Free Delivery

98.50

Completely Equipped Ready for Use!

$8.50 DELIVERS!

BOTH SPEAR STORES

The Last Day!
10-Piece Dining Suite With 66-Inch Buffet!

No thrifty homemaker searching for maximum dining suite value can overlook this style leader! Only Spear's enormous buying power makes possible this complete 10-Piece Dining Suite veneered in deep-toned genuine Walnut, tastefully overlaid and highlighted, with handsome Jacquard seats, at this low Last Day Price! **$149**

$10 Delivers

Diamond Ring With 1/6 Karat Stone!

$37.50

A perfect Blue White Diamond with Two French Sapphires on either side! Ring is solid 18-Karat White Gold, hand engraved. The Diamond weighs 15 points, equal to 1/6 of a Karat! You cannot duplicate this ring under $75.

$1 Delivers—Both Spear Stores!

open till 9 P.M. Sat.

open till 9 P.M. Sat.

FINAL QUESTIONS IN PATRIOTIC FLAG CONTEST APPEAR

Pittsburgh Sun-Telegraph
FRIDAY, MARCH 1, 1929
METROPOLITAN DISTRICT NEWS

SIDE-WALKS OF PITTSBURGH

by HAVEY J. BOYLE

THE visitor to the Pitt Theater this week cannot fail to mark the size of the crowds turning out to see a Shakespearian play, "Shylock," performed so admirably by George Arliss. Before the first curtain went up there was a buzz in the balcony and gallery reminiscent of the crowds that used to attend the pot-boilers in the melodramatic field. A large proportion of the excited ones were college students who from the professors are learning what perpetual entertainment is to be derived from the Bard.

Mr. Arliss himself was moved by the reception accorded his offering. In good humor, he made a curtain speech that indicated he places Pittsburgh high on any list of theatrical towns that will support good things of the theater.

* * *

As Mr. Seibel, the dramatic critic, first pointed out, Mr. Arliss plays Shylock with no spirit of compromise. Oldsters have seen many Shylocks. Mr. Arliss is but the third I have seen, Mantell and Warfield the other two. Mantell gave Shylock a bit of a break, Warfield did more than that—making the money-lender almost deserving of sympathy. Arliss gets more scornful, cynical humor into the part than you generally see, and portrays Shylock as one who belonged to the eye-for-an-eye school, with no apologies to those who pleaded for mercy. Shakespeare, as is so deftly brought out by the Pitt cast, was hard on Shylock, but he was careful to make Shylock's enemies in the courtroom scene show but little of the mercy they so loudly espoused when Shylock had the upper hand.

Tomorrow night: East Lynne.

* * *

LIKE all other people, portrait painters have their troubles. Now and then they must play false with that celebrated mistress, Truth. A wealthy subject does not always want to be painted as he is. He would like to go down to posterity as he thinks he is.

Celebrated painters take the risk of doing as they please, knowing they are safe as to bread and butter, but lesser known artists must compromise a little.

Paul Beano Bower, a local artist, tells how some artists have been up against it when dealing with clients. An artist was commissioned to paint a young man, gone to his reward, from photo-

graphs. The artist worked long and tirelessly on the job and presented what he deemed a truthful portrait to the parents. The parents couldn't make up their minds whether the portrait was satisfactory. They decided on a unique plan. The son, in his lifetime, had made a companion of a thoroughbred dog. The parents thought that if the dog recognized the portrait as a true likeness of his late master the portrait would be sufficient.

* * *

The portrait was set up before the dog who looked at it but once and turned away. The parents then decided to reject it. The artist asked for a chance to make a slight change or two. This request was granted. The artist took the portrait to his studio where instead of applying the brush

he rubbed bacon over the portrait. The next time the portrait was shown to the dog the canine sniffed and smelled and licked the picture. And the artist got his money.

If the story is old or untrue please address all complaints to Mr. Paul Beano Bower.

* * *

PASSENGERS on cross-town street cars need never get off the car before they come to their destination just because they happen to be out of chewing gum. On the backs of the two-passenger seats are chewing gum slots, the deposit of a coin into which brings forth the necessary gum. It is a discriminatory practice and therefore subject to review by the Public Service Commission as the chewing gum machines are installed in no other cars. A mass meeting to force the company to treat all customers alike might bring results.

Downtown Priest, Animal Fancier, Proud of Many Pets

FATHER D. A. LAWLESS AND GRIT I
Iwan von der Mainkur, champion German police dog, is the sire of Grit I, shown with the Mary of Mercy's Church pastor.

JOHN RIES MEETS A PUPPY
John, son of Mr. and Mrs. Harry J. Ries, 111 Dunbar avenue, Bellevue, meeting a pedigreed pup in Father Lawless' kennels.

PHOTOS BY PITTSBURGH SUN-TELEGRAPH.
POLLY, RARE SPECIMEN
Father Lawless holding Polly, rare specimen of the Trepadora parrot family which he brought from Nicaragua.

DOGS AND TROPICAL PETS ARE HOBBY OF RECTOR

Breeding police dogs and caring for a number of animal pets is the hobby of the Rev. Father D. A. Lawless, rector of St. Mary of Mercy Roman Catholic Church, Third avenue. Father Lawless developed the hobby three years ago when he went on a cruise to the West Indies and Central America. Tropical animal life fascinated him so much that he decided to acquire a few rare specimens of the tropical forest.

So one day, shortly after his return to Pittsburgh, his parish assistants witnessed the arrival of a half-a-dozen boxes from which emanated strange squeaks and growls. When the boxes were opened out leaped a monkey, three multi-colored Trepadora parrots and a rare squirrel.

SQUIRREL DIES

Since then, captivity proved disastrous to the squirrel. It died, apparently from homesickness for the great open spaces in Central America. The monkey became a great favorite with the clergyman's office assistants and parishioners, but went in for just a little too much "monkey business." So, Father Lawless gave it to a local physician.

The parrots now are his favorite pets. Polly, largest of the three, has forgotten all the Spanish she knew and now speaks English exclusively.

DOGS PRIZE POSSESSIONS

Another of Father Lawless' prize possessions is his police dog kennel. Grit I, a champion sire with many pedigrees. Iffie, the dam, has given birth to 56 puppies since he acquired her.

Father Lawless spends much of his leisure moments teaching the dogs tricks.

NEW MINISTER ARRIVES

Rev. Cameron B. Reed, recently chosen pastor of the McClure Avenue Presbyterian Church, arrived last night by automobile from St. Louis and will occupy the pulpit of his new charge Sunday. He will speak at the morning service on "The Duty of Joyfulness" and in the evening will address the young people on "The Challenge of the Unfinished Stone." Mrs. Reed and three children arrived last Tuesday. For the present, they will remain with Mr. Reed's mother, Mrs. R. C. Reed, 204 Langley street, North Side. Mr. Reed was a graduate of the Pittsburgh Theological Seminary, has been pastor of the Gibson Heights United Presbyterian Church, St. Louis.

Flag Contest Questions

67. What are some of the rivers, mountains, forests, lakes and natural wonders that make the natural grandeur of America second to that of no other country in the world? (Value five points)
68. What is the rule about displaying the Flag on Memorial Day? (Value two points)
69. What should we do when we see violations of the Flag Code and how should we go about it? (Value three points)
70. Describe fully the coat of arms of the United States. (Value eight points)
71. How do the number of red stripes in the Flag compare with red stripes in the shield of the United States? (Value two points)
72. Only by whom should the shield of the United States be used, and for what purpose should it never be used? (Value three points)
73. What do the stars in the field of the Flag represent? (Value one point)
74. Which star represents your state (for example, third star in seventh line) and when was it added to the Flag? (Value two points)
75. Name the different parts of the domain (Continental United States, Philippines, etc.) over which the American Flag flies today and state briefly when and how they were acquired. (Value ten points)

ONLY ONE WEEK LEFT TO ENTER FLAG CONTEST

The trip around the world offered as the high award in the flag contest of the United States Flag Association, which is being sponsored by the Sun-Telegraph and 17 other Hearst newspapers, is being eagerly sought by thousands of school children between the ages of 14 to 18.

Applications for conducting local contest units are being received hourly from schools clubs, boy and girl scout troops, and patriotic organizations throughout Region No. 8, which includes Pennsylvania, Ohio Kentucky and West Virginia.

The last questions of the contest are published today on this page. The entire 75 questions will be republished in Sunday's Sun-Telegraph and reprints of the entire set will be supplied to any contest unit upon application to the Flag Contest Editor of the Sun-Telegraph.

A week from today, March 8, is the last day on which applications may be received. Schools and organizations planning to conduct contest units should apply to the Sun-Telegraph at once.

CHURCH DRIVE PARLEY CALLED

A meeting of all persons participating in the campaign of visitation evangelism by nine churches of Bellevue and Avalon will be held Sunday afternoon at 2:30 o'clock in the Bellevue United Presbyterian Church, the Rev. Dr. James M. Ferguson, pastor.

After a conference and devotional service the workers will begin a tour of homes listed in a survey made last fall. Supper conferences will be held at 6:15 o'clock each night from Monday to Friday, inclusive, in the Bellevue Baptist Church, the Rev. Fred F. Shields, pastor.

Nearly 500 prospective new members will be visited by the 150 workers, it is expected. The campaign is under the direction of the Rev. Dr. O. H. Milligan, of Avalon United Presbyterian Church. A similar drive will be conducted at the same time by churches of Ben Avon and Emsworth.

JOINT GARBAGE PLANT ASKED

An amendment to the borough code of 1927 that would permit the North Boroughs to co-operate in erecting a garbage disposal plant has been introduced in the Senate and there is every reason to believe it will pass, according to information received by Attorney Harry J. Thomas, solicitor of Bellevue, who had the measure introduced.

The amendment permits two or more boroughs to do what may be done by one borough under the code. The amendment was indorsed unanimously at the recent convention of the Pennsylvania State Association of Boroughs, in Harrisburg. Word of the action was transmitted to the Legislators by D. L. Starr, of Bellevue, chairman of the law committee of the association.

FAREWELL HELD FOR PASTOR

At the conclusion of the weekly prayer service at the South Avenue Methodist Episcopal Church, Wilkinsburg, a farewell reception was tendered to Dr. and Mrs. Sheridan Watson Bell by the members of the congregation and his friends. Dr. Bell, after completing a pastorate of eight and one-half years, leaves today to accept the call to the First Church at Morgantown, W. Va.

During the evening solos were rendered by Miss Amelia Donovan and Mrs. Williams, of the church choir. At the conclusion Dr. and Mrs. Bell were presented by the congregation with a purse of gold. Dr. Bell will be succeeded at South Avenue by Dr. John M. Versteeg, who comes from the Roseville Methodist Church of Newark, N. J. He will occupy the pulpit next Sunday.

WED 10 YEARS, ASKS DIVORCE

Declaring that in the 10 years they lived together, her husband never once took her out, Mrs. Ella Marie Davis, 813 Lexington court, Carnegie, testified in her divorce suit before Judge Frank P. Paterson against Clyde Eugene Davis, her motorman husband.

Besidess accusing him of drinking heavily, she said on one occasion he smashed a birthday cake against the wall and shoved his wife out, locking the door. They were married in 1914 and separated in 1924.

West View Traders Seek New Members

President C. V. Shoup, of the West View Board of Trade, has appointed the following members on the membership committee, to conduct a drive for new members: C. A. McClain, chairman; A. E. Jones, George F. Kiedaisch, Henry Kind, Fred S. Brown, George Heil, Jerry Chaney, F. W. Winter.

HILL TOP CONGREGATION TO BUILD $80,000 HOME

A new church and parsonage, costing approximately $80,000, is to be erected by the Zion Evangelical Lutheran Church, Boggs avenue and Smith way, Mt. Washington.

The Zion Evangelical Lutheran Church will celebrate its forty-fifth anniversary Sunday. In connection with the anniversary a campaign for funds will be launched between the period of March 1 and 11 to finance the new structure. Approximately $20,000 will be realized from the sale of the old church property and parsonage, leaving $60,000 to be raised by public subscription.

The new church will be so designed to serve as a community center for the residents of Mt. Washington. Ample space for a large gymnasium and club rooms are being incorporated in the plans of the new structure.

William T. Howe is general chairman of the campaign executive committee. Other members of the executive committee are: John J. Graeser, treasurer; Charles Alsnauer, Albert Grimenstein, Mrs. Anna Kramer, Paul Riehl, Fred V. Schmidt, Irwin W. Schmidt, John Schmidt, Mrs. David F. Schultz.

Team captains are: Charles Alsnauer, L. E. Brehm, Howard Duing, Miss Margaret Dumont, Thomas C. Golladay, Albert Grimenstein, Jr., Harold Kestner, Mrs. Gertrude Heaken, W. H. Kiefer, Miss Helen Lange, Walter Schmidt, Fred Smith, Jr., S. A. Waugaman, N. W. Winterzahn, E. G. Wolfram, Edward E. Yochim, John Ziegler, Mrs. Carolyn Muth Zulauf.

The Rev. David F. Schultz is pastor of the church.

Today's Flagism

Samuel Houston, one of the band of pioneers who wrested what is now the state of Texas from Mexican domination, was born on March 1, 1793. On the same date in 1820, the Missouri Compromise Act was passed by the House of Representatives. The repeal of this measure in 1854 was regarded as one of the prime causes of the Civil War. In 1867 on this date, the United States Bureau of Education was established, another outstanding development indicative of Old Glory's policy of progress.

Lions Pay Honor To District Governor

District Governor A. S. Haines of the Lions International, was given a testimonial dinner in the Lincoln Hotel, Wilkinsburg, by the Wilkinsburg Lions. Eleven clubs of the district also were the guests of the organization. Dr. Haines was presented with a fountain pen by the Wilkinsburg Lions, and with a floral arrangement by the Wilkinsburg Kiwanis club. E. A. Jenkins, president of the Wilkinsburg Lions club, was toastmaster.

Says Wife Cruel, Sues for Divorce

Cruelty is alleged in the divorce suit on file in Common Pleas Court today instituted by Charles E. Roberts, 5846 Ellsworth avenue, against Mrs. Nellie C. Roberts, 407 Bausman street, Knoxville. They were married in 1922.

Hearing Is Held in Moore Divorce Suit

A hearing in the divorce action of John H. Moore, 51, of 805 South Negley avenue, against his wife, Mrs. Lillian L. Moore, 45, of 4233 Parkman boulevard, was held yesterday before Judge Frank P. Patterson. Moore, who is district manager of the Bell Telephone Company, testified that his wife upbraided him in public because he did not have an automobile like their friends and on more than one occasion deserted him. A decision in the case will be rendered later.

Post Auxiliary to Meet Wednesday

The regular monthly meeting of the South Hills American Legion Auxiliary Unit No. 156, will be held in the club room at 3257 West Liberty avenue, Dormont, Wednesday evening. Dr. Herbert Dewar, commander of the Allegheny County American Legion, will be the principal speaker. Miss Margaret Stewart will read. Mrs. Robert Kelley and Mrs. Eward Zephel will be the hostesses. Initiation will be held for new members.

Women Voters Hold Ben Avon Meeting

The Ben Avon branch, League of Women Voters, met yesterday afternoon at the home of Mrs. R. A. McKee, Church avenue. The University of Pittsburgh girl debaters discussed the question, "Resolved, That the American Jury System be established."

South Hills Man Files Divorce Libel

Charging his wife with misconduct, Charles A. Finney, 717 Midland avenue, has filed suit for divorce in Common Pleas Court against Mrs. Barbara M. Finney, 4404 Sherred street. They were married January 7, 1910, and separated August 11, 1922.

CONNUBIAL BLISS LASTED BUT 10 DAYS, WIFE SAYS

Saying her husband had thrown her out 13 days after their marriage, Mrs. Mary Daniels, 19, of Winslow street, testified before Judge Frank P. Patterson in her divorce suit against Emilo Daniels, Collins avenue barber.

They were married January 3, 1928 and on the sixteenth the romance ended. She sued on grounds of cruelty.

They were married at the Court House and he took her to the home of a friend where they lived for three days, sleeping on a davenport. She became ill and went to a hospital for 10 days. She said the day she returned she learned he had been going about with other girls during her illness. When she accused him of this she said he told her he did not want her. When she remonstrated she said he threatened to kill her, so she went back to mother.

In Crafton

GREGG E. MANNING
Motorcycle Patrolman Manning keeps traffic in good order through Crafton. He is the only mounted officer in that borough.

HIT BY AUTO, BOY DIES

Struck by an automobile while crossing Carson street, near his home last night, John McEldowney, 11, of 93 South Twenty-second street, suffered a skull fracture which caused his death in St. Joseph's Hospital a short time later. Edward Moschell, 17, of 1335 Sidney street, alleged driver, was turned over to the coroner by police.

Man Hurt in Fall On Icy Walk Dies

A broken hip suffered when he fell on an icy pavement February 2, resulted in the death of Abe Wertzell, 56, of 23 Holland avenue, Braddock, in the Braddock General Hospital today.

Blames Neck Hurt To Necking By Necker

A case of too strenuous necking can be read between the lines of the $50,000 damage suit on file in Common Pleas Court which Miss Margaret Forman, 326 Oakland avenue, has instituted against Fred A. Crickett, of the York Hotel, Diamond and Ohio streets.

Miss Forman sets forth that Crickett had been a frequent visitor at her home during last October, November and December. Last New Year's eve she says he attacked her by twisting her neck and head so violently as to dislocate her spine.

He'll Tell

J. FREDERICK JONES
The trials and tribulations, the joys of newspaper work will be revealed to the Pittsburgh Academy Junior Chamber of Commerce today by J. Frederick Jones, editor of the Sheraden News.

Men's Class Holds Chicken Dinner

The Men's Bible Class of the Bellevue Christian Church, will hold their annual chicken dinner at 6:15 o'clock tonight in the church rooms. Twelve young women of the Sunday School will serve. The following committee, appointed by President E. F. Waldschmidt, is in charge: Lavern J. Shaffer, James A. Swan, H. H. Buck, J. G. Dollman and Fred D. Sutter.

Invalid Hides Gun, Shoots Self in Bed

Taking a revolver from behind a picture at the head of his bed where he has hidden it from members of his family, police say, Joseph Wisniewski, 55, of 3715 Butler street, shot himself in the abdomen today. He died in St. Margaret's Hospital. He had been an invalid for years and was unable to leave his bed for six months, his wife told police.

Seniors at Avalon Book Pitt Players

The Senior Class of Avalon High School announces that it will present the Pitt players in "The Best People" Friday night, March 8, in the Avalon High auditorium for the benefit of the school annual.

Will Rogers Says

NEW YORK, MARCH 1.

I was just sitting down to write to you, saying that I bet the minute Lindbergh's arm was able, he would take Miss Morrow and fly again. And here is the paper saying he did that very thing. I knew he would, and that's great. Just another example of that boy doing the right thing. Flying is Lindbergh's business. He spent years perfecting himself at it. Because he tips over on his nose once out of a million miles, a lot of editorial writers start howling about it.

This thing of talking about "somebody's" life being "too valuable to risk in an airplane" is not only the "bunk," but it's an insult to the men we ask to do our flying. Where does anybody's life come in to be any more valuable than anybody else's? Ain't life just as precious to one as to another?

We have heard that "can't spare you" attitude till we got a lot of men in this country believing it now. Say, get over that old ego. This country will replace you before your folks get home from the funeral.

So bravo, Lindy. You are bigger tonight than you ever was before, and that's saying a lot. And bravo, little Miss Anne, you have helped a nation more today than you will ever know. And Mr. and Mrs. Morrow, bless your hearts for your splendid help. That's why you gave your daughter to him. Because you knew he could take care of her.

If flying is dangerouse, pass a law and stop it. But don't divide our nation between a class that should fly and one that shouldn't. Aviation is not a fad. It's a necessity and will be our mode of travel long after all the people who are too valuable to fly have met their desired deaths on the roadsides on Sunday afternoons.

Yours, WILL.

SUN-TELEGRAPH SEEKS "TYPICAL AMERICAN GIRL" HERE

READERS ASKED TO AID QUEST FOR WINNER

Who is the Typical American Girl?

Does she live in or near Pittsburgh?

Help the Sun-Telegraph find her!

Offhand it would seem a hopeless task to find the Typical American Girl among the millions—the girl who stands out as the type of young womanhood as Lindbergh personifies the typical young American man.

But it is not a hopeless task and the Sun-Telegraph, in co-operation with 16 other great newspapers in strategic cities all over the country and also with Smart Set Magazine, now sets out to find the Typical American Girl.

$5,000 for Winner

The plan of operation is simple. In this region the Sun-Telegraph will choose the girl who, in the opinion of a competent jury of men and women, best typifies the young American girl of this part of the country. At the same time 16 other newspapers in key cities will be doing the same job. Finally, these 17 typical young American girls will be sent to New York for a glorious week of recreation and entertainment and while they are there a jury of nationally known men and women will choose from among them the girl who in their opinion most adequately typifies all that is best and finest in young American womanhood. She will be hailed as the Typical American Girl and $5,000 will be given to her.

The search for the typical girl starts on March 1 and ends at midnight on March 31.

We should like to make it the job of every reader of the Sun-Telegraph to help us find the Typical American Girl in this region and this is how you can help: Send in to the Typical American Girl Editor of this newspaper a photograph and full description of the girl you wish to nominate for the honor of being selected in this region as the Typical American Girl. Each candidate's proposal must be accompanied not only by her photograph but a biographical sketch giving age, weight, height, coloring (whether she is blonde, brunette, etc.) and her social, business and athletic activities.

This is a selective search and not a motion picture, popularity, or beauty contest. It is an honest and sincere effort to find the girl who is representative of young American womanhood in character, intellect, appearance and every other quality.

Who May Nominate

Not only may individual readers of this newspaper make their nominations for this highest honor that may be bestowed on an American girl in this decade, but social and other organizations may nominate candidates for the honor. Also high school societies, college sororities, business girl's organizations, women's clubs—all are invited to participate in this most glamorous quest of our generation.

Read the rules of the contest in the box on this page and send in your nominations early.

The girl who is chosen by this newspaper as the Typical American girl of this section will be sent to New York City under proper chaperonage and with all expenses paid as guest of Smart Set Magazine. There, with the 16 other regional winners, she will be the guest of the magazine for a week. While the 17 regional winners are in New York the national committee selected by Smart Set Magazine will choose the Typical American Girl from among them and award her $5,000.

But that is not all. Guy Hoff, the famous artist who does the covers for Smart Set Magazine, will paint the portrait of the winner for possible use on one of the summer covers of the magazine. After he has finished that job he will paint the portraits of five of the remaining 16 girls.

Judges of Note

A committee of nationally known men and women will select the Typical American Girl from among the 17 regional winners. The members of this committee are:

Jesse L. Lasky, vice president of the Famous Players-Lasky Corporation, who has been selected because in the production of moving pictures he has become familiar not only with all the phases and cross-sections of American life, but because in his business he has attempted for years to cast in his plays women who typify the American Girl.

Rosamond Pinchot Gaston, a prominent young society woman of New York City, whose theatrical and social work has brought her into close contact with the American girl and who is, therefore, especially qualified to express her opinion. She is the daughter of Amos Pinchot, noted lawyer and politician, and the niece of Gifford Pinchot, former governor of Pennsylvania.

John Golden, one of America's most successful theatrical producers, whose plays have shown an astonishing insight into all phases of American life.

Vina Delmar, the author, who has shown an amazing understanding of the modern American girl. In spite of her intensive study of the American girl, whom she has interpreted in her writings, she has found time to run her own home and become a mother.

Guy Hoff, the noted painter of young women, whose portraits have been used as covers on Smart Set Magazine.

Margaret Sangster, a well-known poet and author, who has recently become the editor of Smart Set. In her writings Miss Sangster has sought to portray the Typical American Girl and has given years to study of the young womanhood of the nation.

To Meet Judges

After the Quest Editor of this newspaper has considered the photographs and biographies sent to him, the candidates with the most impressive qualifications of the Typical American Girl will be invited to appear before the committee of regional judges.

The Pittsburgh Sun-Telegraph is not searching for the exceptional American girl; rather it is looking for the girl who strikes the happy average. Thus the candidate who comes nearest to this should naturally impress us with her Typical qualities.

Please remember this and do not hesitate to propose your typical girl simply because she is not a movie star, a famous sports girl or one who has made a million dollars in her own business. The fact that she is not in the spotlight of fame or fortune is, as you now see, very much in her favor and there is no reason why you should not give her a chance to reap the very substantial rewards in store for the 17 girls selected as regional winners.

Where is there an American girl who wouldn't enjoy a week or more in the nation's largest city. And, finally, to have one chance of 17 of being chosen as the Typical American Girl, and one chance in three of having her portrait painted in oils by a famous artist?

Help find the Typical American Girl in Pittsburgh.

Rules of the Quest

1. This is a selective search, not a motion picture, popularity or beauty contest. It is an honest and sincere effort to find the girl who best represents the Typical American Girl. As used herein, the term, "Typical American Girl," means one who is representative of young American womanhood in character, intellect, appearance, etc. The quest will commence March 1 and end at midnight, March 31.

2. A National committee of judges appointd by Smart Set, will make the final decision and award, the $5,000 prize in New York, at a date set by the publisher of Smart Set Magazine. This committee is composed of Rosamond Pinchot Gaston, Vina Delmar, Jesse L. Lasky, John Golden, Guy Hoff and Margaret Sangster, editor of Smart Set and a representative of the Hearst newspapers.

3. A local committee of judges appointed by each co-operating newspaper will select each newspaper's regional winner.

4. A candidate cannot propose herself. She must be proposed by some individual or some club or organization. This proposal must be sent to the Quest Editor, of the nearest co-operating newspaper.

5. Each candidate's proposal must be accompanied by her photograph, biographical sketch, listing age, weight, height, coloring, education and her social, business and athletic activities. Her qualifications will be considered by the Quest Editor who will notify her if she has been selected.

6. The girl chosen as the regional winner, will be sent under proper chaperonage, to New York, at Smart Set's call.

7. The minimum age is 17.

8. In the event that the decision of the National committee of judges results in a tie vote, the full award of $5,000 will be given to each tying candidate.

9. The decision of the judges will be final. No relative or member of the household or anyone connected with this publication, or with participating newspapers, can enter the quest.

10. The Quest Editor of each co-operating newspaper will organize a process for eliminating candidates whereby each week his local committee will investigate the most likely candidates. At the end of the quest, the local committee will make a final choice by ballot.

Judges in "Typical American Girl" Quest of Sun-Telegraph

JESSE L. LASKY — Mr. Lasky, vice-president of Famous Players-Lasky Corp.

MARGARET SANGSTER — Miss Sangster, editor, Smart Set, poet and writer of prose.

JOHN GOLDEN — Mr. Golden, internationally-known theatrical producer.

ROSAMOND PINCHOT GASTON — Mrs. Gaston, actress and niece of ex-Gov. Pinchot.

GUY HOFF — Mr. Hoff, New York, famous American portrait painter.

VINA DELMAR — Mrs. Delmar, novelist who recently rose to success.

Last Reduction of the Season!

ALL MEN'S SUITS

Entire Remaining This Season's Stock Including

Hart Schaffner & Marx

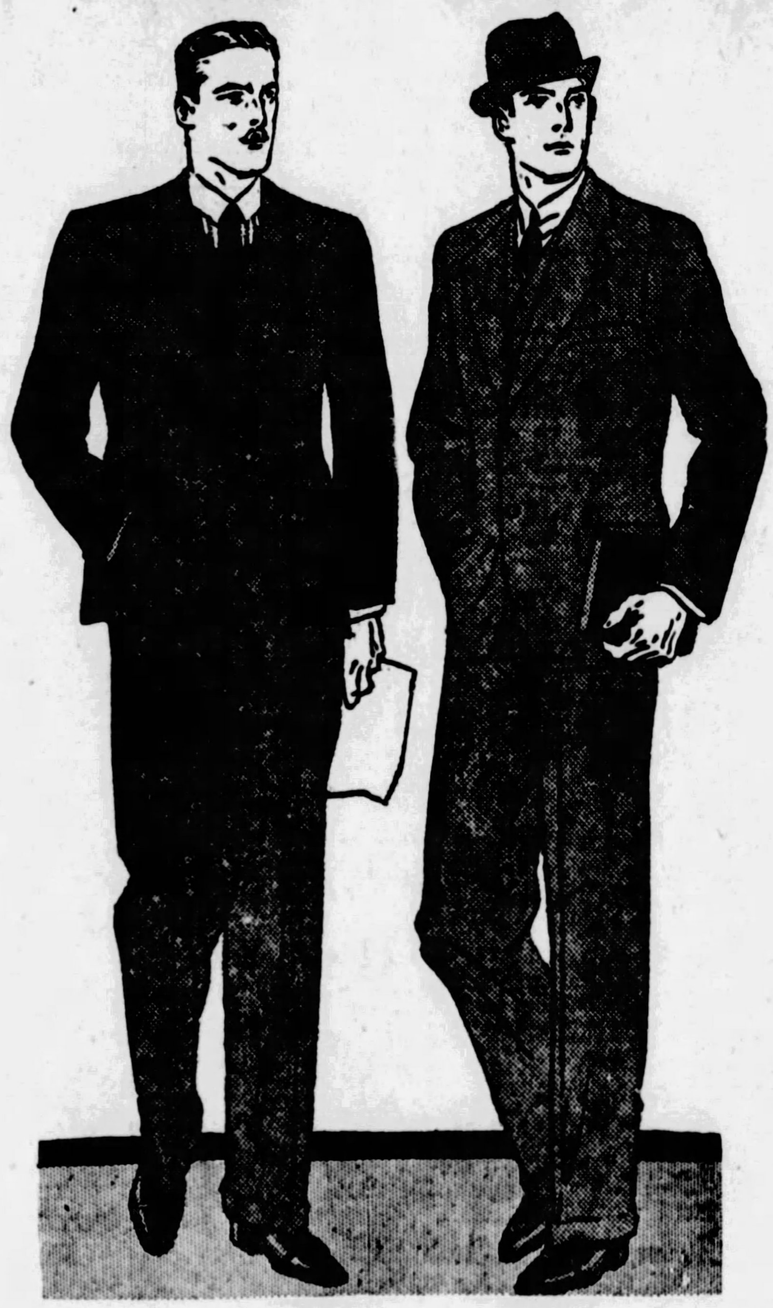

$26

Come in tomorrow, before the selection is depleted, and select the style, the color, the pattern that pleases you best. No need to wait for a lower price—this is the final reduction that will absolutely clear away every remaining this season's suit in the house! It will pay you to buy several of these suits as the majority are in styles and weights desirable for year wear.

WE EXCEPT ONLY NEW SPRING GARMENTS

COMPANION SALE!

685 Hart, Schaffner and Marx
OVERCOATS and TOPCOATS
and 365 New York and Rochester Made
TWO-PANTS SUITS AT $26

FRANK & SEDER

I Want To Whisper Something Girls —

I have been taking the new discovery, ACIDINE, and it is wonderful. Since I started I haven't had a bit of indigestion, or sick headache, or skin trouble or any of those other nasty conditions our stomachs get into if we over-indulge too much. ACIDINE has been a life saver to me many a time, and it is just too priceless to be without. You, too, can enjoy the benefits of ACIDINE. It will save you many a weary day, headachy evening or sleepless night. It is wonderful, this ACIDINE, and best of all, if it doesn't help you, your druggist will return your money. All druggists have it or write Health Laboratories, Inc., Pittsburgh, Pa.

ASK FOR ACIDINE THE GREAT DIGESTANT FOR HEALTH

BAR TO ELECT OFFICERS AND DISCUSS METRO PLAN

Discussion of important subjects and nomination of officers are on the program for the regular quarterly meeting of the Allegheny County Bar Association to be held tonight in the Union Club. The chief topics are the proposed Metropolitan district charter and the resolution for an election by the county bar through secret ballot to obtain an expression upon candidates for the vacancy on the Orphans Court bench.

A bill pending in the Legislature to increase the jurisdiction of the County Court from cases involving $1,500 to cases involving $2,500 also is scheduled for discussion.

Attorney William Watson Smith, vice president, is slated for nomination and election as president without opposition under the custom of advancing the vice president after the president has served two terms. President Joseph Stadtfeld is completing his second term. Contests for executive offices center on the vice presidency and executive committee. A large attendance is expected. Dinner preceding the meeting will be served at 6:30.

Big Boulder Rolling Down Hill Hurts Boy

BROWNSVILLE, Pa., March 1.—A 500-pound rock rolling over a hill struck Jesse Krong, 18, of Arensberg, and broke his right leg in two places.

Your Entire Jewelry Wants Plus Every Advantage and Expert Service at

The ¾ Century Cash Jewelers JOS. DeROY & SONS

An Idea for Owners of Diamonds

You get tired of old styles—in jewelry as in anything else. Has it occurred to you that you don't have to take a loss on your diamond to enjoy new style? This dependable ¾ century "young" institution offers you expert, fully guaranteed re-mounting service at surprisingly low cost. Our own complete shops—that's why. Full allowance, too, if you desire to exchange for larger or finer diamond. Many feature diamond offers this week. Try to match at 60% more.

A MODERN MOUNTING Will Enhance the Value of Your Diamond : :

Up-to-date, White Gold Mounting—
SPECIAL! This Week $12
Others up to $50

PLATINUM—
$35 to $500.00

JOS. DeROY & SONS

No Branch Stores — ¾ Century - Original Location 311-313-315 Smithfield St. — No Out-of-Town Stores

OPPOSITE POSTOFFICE ONLY

No One Is Asked to BELIEVE in Konjola . . . but to PROVE Its Merits.

Determine to Be Well . . . Then Decide to Meet

THE KONJOLA MAN

After all, RESULTS are what count, and Konjola can be counted on for results.

That isn't a "trick" sentence . . . IT IS A FACT.

Taking medicine after medicine without results is like making a journey on a merry-go-round. You do a lot of traveling and get off right where you started.

It is different with Konjola.

That is the quick, sure, direct route to Health.

THE KONJOLA MAN

Let the Konjola Man Tell You All About It at the

DOW DRUG CO.

(Formerly McCulloch's)

PENN AVENUE AT SIXTH STREET

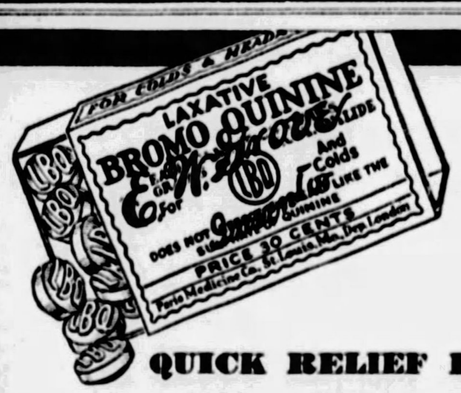

QUICK RELIEF FOR

COLDS

SINCE 1889

GROVE'S BROMO QUININE

LAXATIVE TABLETS

FRANK & SEDER

Sale! Men's Novelty

SHIRTS

Actual $3.50 to $6 Grades!

$2

IMPORTED FABRICS!

Some have center string bosoms—others with pleated bosoms and plain bosoms. Also collar-attached styles. The majority have separate collars.

$5 and $5.95 Sweater Coats	Regular $1 Men's Sox
$2.50 Button front styles.	55c Silks and silk-and wool.
Men's Blanket ROBES	Regular $1 NECKTIES
½ off Regular marked prices.	55c or 2 for $1.00.

Men's Store—Fourth Floor

Clearance of Girls' and Juniors' Winter

COATS

All With Fur Collars—Some With Fur Cuffs. Coats That Formerly Sold for $25.00!

$10.98

Just 50 in the group! Including smart tweeds, suede cloths and a few chinchillas. Warmly lined, cleverly styled modes at an outstanding low price. Sizes 8 to 16 and 13 to 15.

Third Floor.

Girls' New Spring

DRESSES

$5.98

Silk frocks in the cheerful new colors for Spring as well as many pretty styles in white. Sizes 7 to 14.

New Arrivals Add Distinction and Dash to Our Annual Sale of New

SPRING COATS

The Most Outstanding Values Obtainable for Spring!

$39.75

Modes That Smartly Combine Quality and Style!

There's distinction in the way these coats are styled—and charm and spirit in their new-season trimming touches! Dress and sports modes in all their new versions . . . flares, cape and slender Princess effects . . . throws and rich fur collars!

Women's, Misses' and Larger Women's Sizes

Fabrics	*Furred in*
Broadcloth	*Krimmer*
Kasha	*Squirrel*
Arline	*Fitch*
Tweeds	*Broadtail*
Plaids	*Monkey*
Faille	*Mole*
Sports Weaves	*Pony*

Other New Coats $45 to $210

Many are replicas of French creations. All display superb designing, unusual touches, luxurious fabrics.

Second Floor *Second Floor*

Women's SHOES

MEN'S SHOES

New Spring Patterns

$6.00

Black and tan calf oxfords—many lasts and patterns to choose from.

Fourth Floor

Styled by Gregorio for Spring!

$8.00

Bright, light-toned Spring leathers—just the things for Easter Coats and Hats. Lido Sand, Eggshell, Beach Tan or Sun Tan kid, trimmed with contrasting lizard and watersnake—patent leather with watersnake—these are highlights in the mode for street and afternoon. Sizes 3 to 8. AAA to C. *Third Floor*

Juvenile Footwear for Springtime!

Patent leather, tan calf and dull calf, in strap slippers, ties and oxfords. Jaunty combinations of leathers. All sizes. *Third Floor*

$2.45

$3.95

BASEMENT

2-Hour Sale—9 to 11 A. M.

Women's-Misses' Sweaters
Just 200 in the lot! New Spring colors and styles. Irregulars of $1.50 grades. 69c
Frank & Seder—Basement

Girls' Rayon Bloomers
Regular 69c value. Made of good quality rayon. All colors. Irregulars. Just 200 to sell! 39c
Frank & Seder—Basement

$10.45 Gloss Finish Rugs
9x12 ft. size. All perfect. About 300 rugs in the lot. One pattern only. Two hours only! $4
Frank & Seder—Sub-Basement

Women's Comfort Slippers
1-strap style, also boudoir style with pompons, cushion insoles, rubber heels attached, all sizes. 89c
Frank & Seder—Basement

200 Women's Felt Hats at
Sacrificing hats that sold up to $1.95—special while they last from 9 to 11 A. M. 29c
Frank & Seder—Basement

Men's Dress & Work Pants
Special lot of samples in cassimeres and worsted materials. All sizes 30 to 42. Limit 1. $1.69
Basement

Women's Hosiery, Special at
Women's silk and rayon hose. Seconds of higher grades. Special for two hours only. 19c
Frank & Seder—Basement

Clearance—Men's Shirts
Shirts left from our recent sales—sold for 95c to $1.50. Broken sizes. 50c
Frank & Seder—Basement

Tremendous Savings in Women's Smart New Silk

DRESSES

Two for the Price of One!

2 for $11

Season's Biggest Values!

Just arrived—another lot of those popular new silk dresses. Fashioned of Silk Crepes and New Prints in all the latest Spring colors—beautiful new trimmings. All sizes, 16 to 50.

New Spring Coats

Specially Priced at

Tailored of Fine Silks, Velvets, Broadcloths, Twills and Sports Fabrics. Sizes 16 to 52. $16.75

Frank & Seder—Sub-Basement

Sale! GIRLS' Spring

COATS

Sizes 7 to 14—Featuring all the latest novelty patterns and colors in smart new plain and fur-trimmed styles. Beautiful coats that will amaze you at this low price. $5.95

Girls' New Silk Dresses

Cleverly fashioned models of silk crepes. Sizes 7 to 14. $5 Beautiful pastel shades and white. Also the new plaid taffeta dresses.

New Ensembles 2-piece coat and dress ensemble in piques, linenes, prints and plain colors. 7 to 14. $1.94

Chinchilla Coats Higher priced coats reduced. Sizes 7 to 14. Navy only. $7

Frank & Seder—Sub-Basement

Women's New Spring

HATS

$1.97

Wide range of pretty new styles. Crochets, Felts, Silks and Straw combinations. Sparkling new colors, fascinating models that will please every woman, miss and matron.

Frank & Seder—Basement

Women's "Beacon"

SHOES

Up to $5.95 Values!

Satins, Suedes, Patents, Kidskins, Pumps, Straps, Oxfords, etc. Also Novelty Shoes with Kling Arch built in shoe. All sizes, 3 to 8. Basement $2.95

Men's Beacon Shoes, $3.95

Saturday Special! Hundreds of Boys' New

Spring SUITS

All Sizes, 3 to 16 Years

Well tailored new Spring suits with 2 pairs of knickers or with 1 pair long pants and 1 pair short pants; worth much higher. $4.95

Boys' Blue Confirmation Suits Choice of long or short pants, sizes 7 to 16 years—very special. $4.95

BOYS' SHIRTS AND BLOUSES Made of good quality broadcloth in plain and fancy stripes, all sizes. 69c

Frank & Seder—Basement

Choice-of-the-House Sale—Fur Coats—$100-$200-$300

PATRICIA PITT'S SPRIGHTLY COMMENT ON PITTSBURGH'S SOCIETY HAPPENINGS

Craigie McKay to Marry Thursday in Chapel In New York

FOR those stay-at-homes of the social world who've been feeling Victorianly pallid in the company of those bronzed fortunates, just returned from courting the generous rays of the Palm Beach sun, the plans for several events just made known are a boon. Now they can think of social affairs that do not necessarily connote the Florida shore.

What to me, and I daresay to many others, is one of the most interesting events of this Lenten season is the wedding of popular Craigie McKay, daughter of the J. Albert McKays, of "Oak Hill," Amberson avenue, to A. Charles Schwartz, of New York, famous sportsman, which will take place Thursday.

At first I heard that the ceremony was to take place that day in the Plaza Hotel, New York, but now I understand St. Thomas' Chapel will be the scene of the wedding.

Few but the immediate families will attend the marriage, I've learned. From Pittsburgh at the wedding probably will be only Craigie's mother and father, her brother, James McKay, and his young wife, the former Marjorie Babcock.

For their wedding trip Craigie and her husband-to-be will go to Europe. While abroad they'll attend the famous Grande Nationale. Three years ago Mr. Schwartz entered a winning horse, I believe, and again this year will have entries.

Craigie has been in California for some time, I've mentioned before. She's expected to arrive in New York on Sunday, I believe, where her mother already has arrived.

By the way, I'm sure who two more guests at this important wedding will be—the junior Benjamin B. McAlpins, of New York. Mrs. McAlpin, need I mention, is the former Alberta McKay, Craigie's sister.

* * *

SPEAKING of the McAlpins, I'm reminded that I heard they gave a dinner Wednesday night at Sherry's. And among the guests were the Richard Crofts, of New York and Greenwich. Mr. Croft is a former Pittsburgher.

* * *

I'VE kept away from the topic of winter resort entertaining for nearly 500 words! But now I must tell you about a few events that have just been described to me. W. L. Clause, who is spending the winter at Augusta, Ga., had 10 for dinner Tuesday evening at the Partridge Inn. Among the guests were the Wilson A. Campbells and the George Phelps Roses, all of Sewickley, and the junior James W. Bennings, of Montreal, Canada. Mrs. Benning is, you know, the former Sara Rose Frick.

* * *

SO many folks are planning to attend the Ganna Walska concert, to be sponsored by the Woman's City Club, in the William Penn Hotel ballroom on Saturday night, that more young members of Pittsburgh society have been asked to serve as ushers. Among these will be Helen Murdoch, Josephine Nicola, Janet McKinney, Janet Hardie and Peggy Stevenson, who was a debutante this winter.

* * *

MR. AND MRS. MORRIS J. MATHEWS, of Berkshire avenue, South Hills, announce the marriage of their niece, Miss Arletta M. Rutter, to Dennis L. Wilt, of Altoona, and of their nephew, Wilbur J. Rutter, to Miss Helen R. Moore, of Altoona, which was solemnized at a double ceremony Monday morning in the Mathews home. Mr. and Mrs. Rutter and Mr. and Mrs. Wilt will make their home in East Juniata, Pa.

* * *

AT 8 o'clock last night in the Penn-Lincoln Hotel, Wilkinsburg, the marriage of Miss Cleora Rigg, daughter of Mrs. Laura Johnston Rigg, of McPherson boulevard, and Henry S. Elder, of New York, was solemnized by the Rev. Percival H. Barker. Miss Ethel Rigg was her sister's maid of honor and Percy A. English, of Wilkinsburg, was best man. After an eastern trip, Mr. and Mrs. Elder will be at home in New York.

* * *

THE marriage of Miss Kathryn Keys Hamilton, daughter of Mr. and Mrs. W. H. Murdoch, of Denniston avenue, and Frank B. Schaumberg, son of Mrs. Emilie Schaumberg, of Kentucky avenue, will be solemnized April 6 at 8 o'clock in the evening in the chapel of the East Liberty Presbyterian Church by the Rev. Dr. Stuart Nye Hutchison. Mrs. William R. Bell, Jr., will be her sister's matron of honor and Miss Kay Stillwell is to be maid of honor. The bridesmaids will be Miss Alice Sheridan, Miss Pauline Mason, Miss Frances Stilwell and Miss Elizabeth Cooper. Franklin Orth, of Madison, Wis., is to be best man and the ushers will include Alexander Hamilton, of New Haven, Conn.; John Craig Hamilton, William R. Bell, Jr., George Wesing, Fred Dennis and Wilson Phillips. A small reception for her friends and family will follow the ceremony in the Murdoch home.

* * *

MR. AND MRS. HOWARD E. REED and their son, of Dormont, and Mrs. Reed's mother, Mrs. Fannie M. Hollar, have left for Washington to attend the inauguration.

* * *

MRS. HARVEY GAUL, of Dunmoyle place, entertained at luncheon today in honor of Miss Eleanor Phelps and Henry Morrell, members of the cast of "The Merchant of Venice." There were 14 guests.

* * *

MR. AND MRS. HOMER SAINT-GAUDENS, whose marriage was solemnized Wednesday, will be guests of honor tonight at a dinner to be given in New York by Mr. and Mrs. Charles Wordsworth Campl. Mr. and Mrs. Saint-Gaudens will sail tomorrow for a three months' trip abroad.

* * *

THE Samuel Harden Churches, of Wallingford street, are spending a week in Atlantic City. They're stopping at the Traymore.

* * *

MRS. DON R. CONNER, of the Shady Side Academy, and her small daughter, Patricia, and Mrs. William H. Hofmann, of the Schenley Farms, with her little son, Robert, are spending several weeks at the Colton Manor, Atlantic City.

* * *

ALUMNAE of St. John's General Hospital Training School for Nurses will present motion pictures following the business meeting Tuesday night. Alumnae and the student body will be present.

Patricia Pitt

Engaged

Photo by Fotograma.

EVELYN FAHNESTOCK

Miss Fahnestock, daughter of Dr. and Mrs. Ernest Fahnestock, New York, whose engagement to George S. Steele, son of Mrs. Frederick Hall Steele, Pittsburgh, has been announced.

STUDENT BAND IN BUS WRECK

WASHINGTON, Pa., March 1.—Eighteen University of Illinois youths on a theatrical tour, as members of the Illini Singing Band, had narrow escapes from death or serious injury last night when their bus, en route from Dayton, O., to Pittsburgh, skidded off the road north of here and crashed into the home of Mrs. Helena Carter. No one was hurt.

The bus became unmanageable on a curve at the foot of a hill just outside the city limits and, careening over a deep gully at the side of the road, ripped through a fence and plowed into the porch on the Carter home 75 feet off the highway. Students and baggage were scattered about, but harmony was soon restored and the band resumed its journey to Pittsburgh in another bus for an appearance at the Davis Theater next week.

BLUSHES OF BLONDS TEST "HOTTER" THAN BRUNETS'

NEW YORK, March 1.—(AP.)—The temperatures of blushes on a girl's cheek were measured last night in the presence of the guests at the science dinner of the American Institute.

Only mild blushes were available on the cheeks of the young woman who sat before the diners with a thermopile two feet from her face registering her passing emotions. Her blushes recorded about five one-hundredths of one degree, Fahrenheit, an order of blush scarcely sufficient to induce much color.

Dr. E. E. Free, who conducted the demonstration, explained that numerous experiments have put the temperatures of blushing in well defined classes. The range seems to be almost as wide as the play of human emotion, some readings showing 100 times as much actual rise in temperature as others.

Blonds, he added, are prone to greater differences of temperature range in blushing than are brunets. This might be because their cheeks normally are slightly colder than those of brunets. It indicates, said Dr. Free, that on the average, blond blushes are hotter than brunet.

The thermopile which recorded the temperature changes was held about two feet from the young woman's cheek. It resembled a small auto horn, and registered the amount of radiation.

West View Church Societies to Meet

The council of St. Luke's Lutheran Church, West View, will hold its regular monthly session Monday evening. The executive committee of the Ladies' Aid Society will meet next Wednesday in the home of Mrs. Harry E. Stough, Grove avenue.

Bus Runs Through Third-Floor Garage Wall

BROWNSVILLE, Pa., March 1.—Millard Goe, Brownsville bus driver, had just listened to a lecture on safety. He cranked his bus. It was in second gear and the vehicle moved forward. Goe narrowly escaped with his life.

The car ploughed through the third-story wall of the garage and damage amounting to $2,000 resulted.

The bus dangled 60 feet above the ground for three hours before it was salvaged.

Bond Issue Measure Vetoed by Governor

HARRISBURG, March 1.—(AP.)—The first bill of the 1929 session of the Legislature was vetoed by Gov. Fisher yesterday. It was the Bildespacher measure making valid technical defects in bond issues voted by counties, cities, boroughs, townships or school districts.

The Governor declined to approve it on the ground that it did not cover every defect which might have entered in the issuance of municipal bonds since 1927. He said that he would sign a second bill on the question now before the General Assembly.

Colvin, who is a member of the Pen Women's League and a former vice president of the Chautauqua Woman's Club. Two selection from the Deems Taylor music, Elfrida's song in the forest and a love scene between Elfrida and Aethelwold, were given a very lovely reading by Elsie Breese Mitchell, Congress music chairman, Frank Kennedy playing the piano accompaniment. Hostesses were Mrs. Hays M. Junkin, Mrs. Earl McKnight, Mrs. John H. Lauer, Mrs. Charles Wells and Mrs. L. A. Hubach.

* * *

MRS. A. B. LEDWITH, Mrs. J. D. McKee and Mrs. William Goldie were hostesses for yesterday's meeting of the Thursday Afternoon Club of Wilkinsburg, which was held in the Y. W. C. A. Community House. Judge A. D. Brandon discussed the problems and work of Morals Court.

* * *

THE founding of New Orleans by the French was described by Mrs. Clarke Hammond before the Epoch Club yesterday morning when the members met in the home of Mrs. T. P. Gaylord, of Jackson street. Mrs. F. D. Newbury read an article on the old Spanish road in Mexico.

* * *

A MINUET by 12 members in costume, piano solos by Nathaniel Dickson, duets by him and his brother, Reynold Dickson, and readings by Mrs. George Massey made up the program for yesterday's meeting of the Hazelwood Woman's Club. Mrs. Orlo C. Schlag and her aides served tea.

* * *

A MASS meeting will be held Sunday night in Lando's Theater, Center avenue, by the Jewish Day Nursery of Pittsburgh. On the program will be Mrs. Rosetta Cohen, Mrs. Gussie Karp, Maurice Nernberg, Councilman James F. Malone, Rabbi S. B. Friedman and Rabbi M. S. Sivitz.

* * *

A MEETING of the Women's Community Association of the Twenty-seventh Ward will be held Monday night in the John Morrow School.

Oliver Students Elect Officers

Officers were elected this week by the Students' Association of the David B. Oliver High School, Brighton road, North Side. The following were chosen: President, Stanley Ramsey; first vice president, Louis Pflaum; second vice president, Billy Meeks; secretary of finance, Catherine Sigal; secretary of sanitation, Thomas Keys; secretary of publicity, Harry Porter; secretary of traffic, Stanley Freeland.

Valentine Reunites Singer and Husband

CHICAGO, March 1.—(AP.)—Mrs. Annyta Hein Rabinoff, former German opera star, sent her estranged husband a valentine two weeks ago, and now they are living together. A few weeks ago her story that Samuel Rabinoff, wealthy attorney, had kept her secluded throughout their married life "like a nun in a cloister" caused a sensation in Superior Court.

Aged Inmates Weep As Poor Home Burns

TEXARKANA, Tex., March 1.—(AP.)—As fire raged through the main building of the Bowie County Poor Farm at Boston yesterday, several aged inmates, in tears, refused to leave the only home they knew. Rescuers found them huddled in a hallway and carried them to safety. The building was destroyed.

Vandergrift Convict Drops Pardon Plea

GREENSBURG, Pa., March 1.—Application for a pardon for Albion Anderson, Vandergrift, Pa., now serving an 8-to-16-year sentence in the Western Penitentiary for participation in the robbery of the Vandergrift Savings and Trust Company in November, 1925, has been withdrawn by his attorneys.

Rosslyn Farms Club Presents 3 Plays

CLUB members and their husbands presented three one-act plays last night in the school auditorium under auspices of the drama department of the Woman's Club of Rosslyn Farms, and after the plays there was dancing. In "The Weak Spot," which is a picture of present day domestic life, Mrs. C. P. Gallaher, Mrs. E. P. Schempp and C. G. Thornburgh portrayed the three roles. "Solemn Pride," the second offering, was enacted by Mrs. C. G. Campbell, Mrs. E. C. Hammond, Mrs. T. L. Liversidge, Mrs. R. L. Cathcart, Miss Clara Boord, Mrs. C. G. Thornburgh, Mrs. W. M. Parish, Mrs. E. P. Keuper and Jane Leonard, while in "The Drums of Oude," depicting the hazards of life in India, the roles were taken by T. A. Sheets, J. C. Wilson, Jr., J. G. Hamilton, John Bushnell, Mrs. J. W. Church, H. M. Austin and Joseph Frost. All three plays were under the direction of Mrs. J. C. Wilson, Jr., and Mrs. E. F. Keuper had charge of the social hour.

* * *

THE Woman's Guild of St. Bede's Church will hold a bake sale in the school, Edgerton and Dallas avenues, from 12 until 4 o'clock tomorrow. On the committee are Mrs. M. F. Carroll, Mrs. D. Connell, Mrs. J. L. Harrington, Mrs. S. A. Hart, Mrs. William Heyl, Mrs. C. A. Henger, Mrs. E. A. Keller, Mrs. William Leonard, Mrs. F. D. Murts, Mrs. David Page, Mrs. Samuel Pollock and Mrs. Fred R. Troudel.

* * *

DR. THOMAS S. STITES, superintendent of Cresson Sanitarium, and Ralph H. Smith, assistant United States district attorney, are the speakers announced for the Health Colony Club's annual luncheon, which is to be held Tuesday in the Congress of Clubs. Miss Amelia Lockard is the soloist and will be accompanied by Mrs. Maybelle Davis Rockwell.

* * *

A SOMEWHAT unusual program was given yesterday at the monthly luncheon meeting of the drama department, Congress of Clubs. An hour's reading, delightfully done, of Edna St. Vincent Millay's poetic libretto of "The King's Henchman" was given by Mrs. Mary Miles Colvin, of Youngstown. Mrs. Neva Morris introduced Mrs.

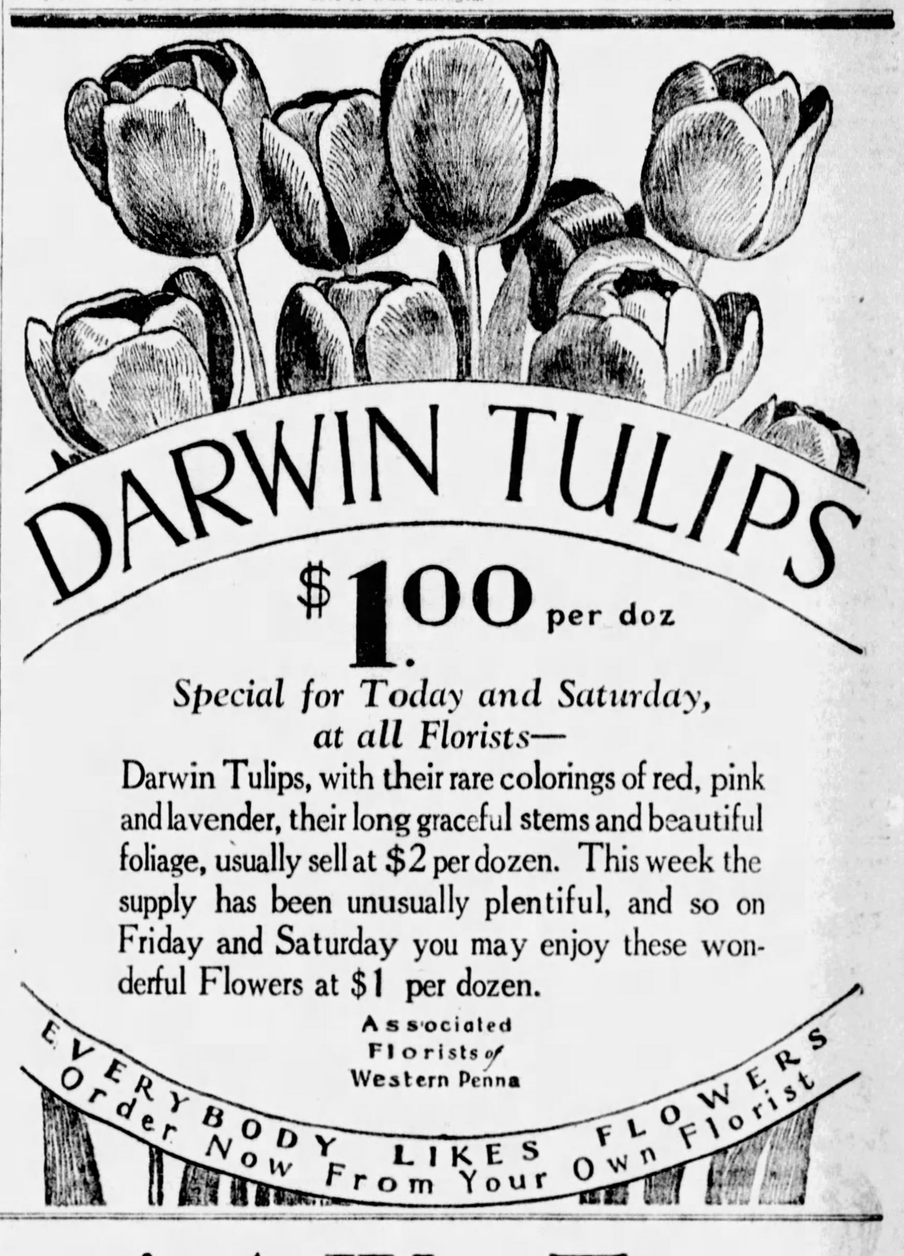

"Quite the Smartest Place in Town"

...very smart, so they say, is this new Lady Anne Salon, modeled on the order of famous New York and Parisian beauty establishments, highly individualistic both as to design and services.

...with Anne Clapper, the originator of all the Lady Anne Preparations, Facial and Scalp Treatments, personally in charge.

...and her highly trained corps of more than twenty operators offering the most expert technique and advanced services.

...not to mention the special features—the Junior Department, for instance; and the Children's Department that really studies the girls' personality for cuts, and uses special soaps and oils for tender scalps and skins.

...also, Virginia Carter is in charge of Hair Goods.

Appointments may be booked now by calling GRant 7900-7901 or 7902.

Lady Anne

Hanan Building
531 Wood Street

Comfort

...In addition to the spacious lobbies and lounges, there are the comfortable beds and big easy chairs in each room or suite. Special monthly rates for permanent guests—from $85.00 for room and bath.

HOTEL William Penn

With the new addition—1600 Rooms—1600 Baths.

An Eppley Hotel

NEW LOW FARES via GREYHOUND Lines

LOS ANGELES	$53.00
SAN FRANCISCO	55.00
SAN DIEGO	53.00
SANTA BARBARA	55.00
SEATTLE	76.45
PHOENIX	53.00
SALT LAKE CITY	45.50

Tickets and information at
Greyhound Bus Depot
969 Liberty Ave.
Phones Atlantic 4232 and 4233

The Milk is BLENDED in!

BLENDED in just as it is in our famous milk chocolate bar—rich, full-cream milk with the finest cocoa and sugar.

No cooking—it's made right in the cup by adding boiling water. No insipid "cooked taste" of boiled or heated milk.

READY INSTANTLY!

Now! A Way To Stop Soap Fade of Fine Things

Regardless of Repeated Washings

Apple-green glove silk chemise washed 41 times with Climalene and ordinary "laundry" soap, without perceptible fading.

This costly Limoges dinner set washed 477 times with Climalene and ordinary soap—yet gold decoration shows no sign of fade or wear.

New Discovery Ends Ruining Fine Things Regardless How Often Washed
—And Cuts Washing Time of Clothes and Dishes ONE-HALF or More

MODERN day science has taken the fade danger out of home washing. Perfected a way that ends soap fade and ruining of fine things.

Not a soap—but a discovery that makes even ordinary soap safe. That makes the worst "hard" water and ordinary household soap into a virtually NO-FADE combination.

You can wash the most exquisite things, often 50 times or more without noticeable fade or soap-eat wear. Can keep priceless table china safe from dishpan fade . . . indefinitely. And—cut your work time one-half or more. Women are flocking to its use.

What It Is

It is a preparation called Climalene. A scientific discovery that acts in two ways:

That takes the harshness out of even "hardest" water; the hardness that makes extra rubbing and the superfluous use of strong soap necessary to get things white and clean.

That turns that harsh "hard" water INSTANTLY into water so soft that it does the work with ONE FOURTH the amount of soap you now use.

Then, that due to bland cleansing qualities in itself, DISSOLVES all dirt and grime. And thus again cuts the amount of soap you use. And cuts washing time—in either dishpan or washing machine—50% or more. Consider what that means in saving wear and spoil.

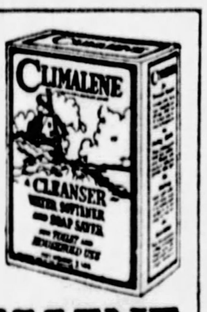

10¢ packages (12 OZ.)

CLIMALENE

You just add two tablespoons to a tub of water. That is all. Use the same soap you ordinarily do. Then note the remarkable results.

Laboratory Proved

To prove those points, we wash fine things all day long. French lingerie, for instance, we wash 40, 50 times with this preparation and strong soap or washing flakes. Even the most delicate colors do not fade.

We wash fine colored table linens up to 80 times—WITHOUT fade. We take gold encrusted china of almost priceless value; and wash with strong soap *hundreds of times*. And never a sign of gold worn away.

We pay $5 for fine stockings of light tint color. Then TRY to fade them with repeated washings. And only when we fail in fading them, does this amazing preparation go to you.

AND—it acts actually as a BEAUTIFIER to the hands. Never before have you seen a cleanser so gentle.

Remember the name—Climalene. Your grocer has it in 10c and 25c packages.

THE CLIMALENE CO., CANTON, OHIO

Real Estate

A nine-room residence on 60x119 feet at 1467 North Highland avenue, has been sold by Edward N. Schumaker to Mrs. Martha A. Richenbach. Recently Mrs. Richenbach sold a country home in Fox Chapel road to James B. Clark.

In Edgeworth, Samuel A. Stafford has sold to John O. Burgwin and W. F. Clarkson 67x131 feet in Pine road near Chestnut road.

In Squirrel Hill, A. D. Finkel has sold to Joseph Herman 97x136 feet with a seven-room house and garage at 5814 Phillips avenue.

The Center Ohio Paper Company has leased an entire floor of the Point Building, Penn avenue and Water street, and will use it for offices and warehouse space. C. C. Fair, of the Nicola Realty Company, was the broker.

In Crafton, John M. McBride has sold to Frank J. Rorrick 68x180 feet in West Steuben avenue.

A nine-room house at 554 Singer place, Thirteenth Ward, has been sold by Lottie A. Lowe to Leo Goldstein. The lot is 47x73 feet.

A house on 37x100 feet in Uptegraff street, Fourteenth Ward, has been conveyed from E. Holt Baird to John A. White.

A six-room brick house and two-car garage at 2321 Pittock street, Squirrel Hill, has been sold by Samuel Levy to David Teitelbaum. The lot is 33x100 feet.

Building permit applications included:

Fifth Ward—Mrs. E. C. Bellinger, brick and tile building, 530 Francis street, $8,200.

Thirteenth Ward—E. H. Reaman, brick and tile dwelling and garage, 2032 Mayfair street, $6,000.

Beaver Shrine Votes To Stay With Syria

BEAVER, Pa., March 1.—Movement to build a new temple in New Castle by Beaver County Shriners received a setback here when Beaver County Caravan No. 6 voted to continue its affiliation with Syria Temple, Pittsburgh. The proposal came from New Castle and was presented by David Jones, Ellwood City, chairman of a committee from the Lawrence County Caravan No. 5.

Children Need Vitamins To Assure Strong Bones and Teeth

SCOTT'S EMULSION

Is the Ideal Food-tonic. It Abounds in Cod-liver Oil Vitamins

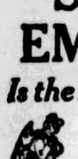

Scott & Bowne, Bloomfield, N. J. 28-17

(Advertisement)

SMOTHERED IN FAT

Many people allow themselves to grow heavier and heavier without realizing that excessive fat is a disease which often brings grave consequences. It is not only the muscles on the outside of the body which become flabby and useless as fat invades the system, but the vital internal organs—the heart, liver, lungs, and kidneys, are usually all weakened in the same way. As the heart gradually becomes choked with fat it loses its power to pump blood through the system. Heart palpitations attack the fat person with the slightest exertion. Shortness of breath and dizziness make exercise impossible. Fatty kidneys and fatty liver work very sluggishly. Poisons pile up in the system and presently the wretched sufferer becomes a pitiable wreck.

"No well person knows," writes Mrs. R. Fritz, Greensburg, Pa., "the terrible sufferings which come with excessive fat. For several years I was smothered in fat. All fleshy women know how embarrassing it is to them to be in this condition. I was so afflicted with fat that I wished sometimes I were dead. I could not exercise without bringing on fluttering in my heart, and diet was no good. Gas would form after eating, and I had to take physics every night in order to get my bowels to move. I tried lots of different medicines, but none of them helped me much, until a friend of mine told me about World's Tonic. This famous new medicine, made from plants gathered from different parts of the world at the right seasons, benefited me from the very first dose. As I continued taking it I lost weight gradually and steadily, flabby tissues changed into firm, strong muscles. My heart, no longer choked up with fat, grew strong again and I could move around and do any work without getting fluttering and dizzy. Where I formerly weighed 208 pounds I now weigh 160 pounds, and it's all good, sound, healthy flesh. I know World's Tonic saved me from filling an untimely grave."

World's Tonic is on sale at all Dow Stores (formerly McCulloch), and all other modern drug stores. (A-74)

(Advertisement)

BE FAIR TO YOUR HANDS AND SKIN

Now is the time that every woman or girl guards her hands and skin against March winds by a nightly application of Ice-Mint, that soothing snow-white cream that is used in first class beauty shops everywhere and by millions of women in their own homes. When March winds attack your skin, making it more sensitive, it is time for you to get your jar of Ice-Mint. It keeps your skin soft and smooth and avoids the annoying effects of chapped hands, rough, red skin or cracked lips. The wonderful, soothing emollients in Ice-Mint produce a smooth, delicate softness, keeping the skin beautifully soft and white. Get a jar of Ice-Mint today and safeguard your skin and complexion against winter's ills. Two popular sizes sold by all good druggists, 50c and $1.00.

ICE-MINT

S[illegible]

this is to be a "forward" march at

BOGGS & BUHL

—"forward," decidedly, in Fashion—where the left hand of the store fashions knows what the right hand is doing, meaning coordination of color, of style—harmony everywhere. "Forward," in store improvements, note them as they are completed—"Forward" in assortments—in service—in price advantages. Indeed!—a "Forward" March at Boggs & Buhl's.

spring tweed coats

plain—flecked—bordered and ombre effects in new colors

$59.50

The model well illustrates three fashion points—it has the detachable scarf collar—it is a new flecked tweed—with a color touch in the border carried out by its brilliant lining.

There are Blue, Grey, Red, Oxford and Tan tweeds . . . some with borders, some plain—others in smart ombre effects. Mostly they show the scarf collar and novelty touches on the sleeves and pockets—$59.50.

Special showing tomorrow of new Spring Tweed coats that will be a delightful surprise at $25.00 and up to $89.50.

—Second Floor—

straw and felt

right for the early spring hat

$10.00

New hats that are appropriate for immediate wear with one's winter coat and will be equally appropriate to wear later when the weather permits a spring coat or ensemble. They show bi-color trends in new combinations of Orange and Brown, Navy and Chartreuse, Black and White, Black and Light Blue, etc. At $10 there are these smarter hats in large headsizes in young hats for misses as well as youthful types for matrons.

New Showing Children's Spring Millinery, $1.95 to $5.00

—Second Floor—

genuine watersnake

in a new spring shoe

$11.50

One of the newer models which are all quite simple in design. This shoe has the high fitting arch, spike heel and medium toe. It is one of the highly specialized Bon Gre line, exclusively at Boggs & Buhl.

—First Floor—

many new dresses have smart silk coats--note these!

such ensemble themes presented at two special prices for saturday shoppers

at $15.75

A clever ensemble costume at this price combines a kasha jacket and separate kasha skirt in Black with a sleeveless White or Chartreuse Green silk crepe blouse—Small Women's and Misses' sizes both in this stunning outfit.

Silk crepe dresses combining two colors—Black and Chartreuse, Black and White, Black and Pink, etc., are also new and smart at $15.75. Others in lone bright colors and, of course, a truly marvelous collection of prints.

at $25.00

The ensemble sketched has a printed dress with long sleeves and its ¾ length silk coat matches the color of the background of the print. Others have plain dresses with printed jackets. In this type costume polka dots are new and important also. The new bi-color and tri-color effects are noteworthy and particularly smart and appealing.

—Second Floor—

$25.00 $15.75

girls' coats with scarfs and capes

$19.50

Such as the clever new Spring models sketched above, are of first fashion importance to the younger girls. Navy Blue twills and tweeds are outstanding, many of them showing tri color borders and lovely print linings. For girls 6 to 14 years.

Other new coats, $10 to $22.50.

—Second Floor—

inaugurating today—

march sale of rugs

The arrival of the great Spring Season Sale of floor coverings — the time when hundreds of home-makers invest to best purpose. Rugs of many types included—great new lots from the foremost American mills priced far under regular—convincing reasons for the often commented upon supremacy of the Boggs & Buhl Rug Department.

$87.50 to $95.00 royal wilton rugs

$69.50

Standard room size—9x12-foot rugs—in the newer designs and splendid color combinations for use in the modern home. Thick, close pile—Royal Wilton Rugs that offer a saving of almost $20 to $30 on each rug. March Sale Price—$69.50.

$55.00 . . . 9x12 ft. axminster rugs

$42.50

High pile Axminsters—decidedly of the better type not often procurable at sale figures. Smartness in their newer patterns—rich, permanent colorings—and in an assortment that assures you of finding real selection. Special $42.50.

other sale groups in rugs and linoleums

9 x12	Seamless Axminster Rugs	$32.50
9 x12	Seamless Velvet Rugs	29.50
9 x12	Plain Wilton Velvet Rugs	43.50
9 x12	Wool and Fiber Rugs	12.75
9 x15	High Pile Axminster Rugs	59.50
8.3x10.6	Royal Wilton Rugs	67.50
8.3x10.6	High Pile Axminster Rugs	39.50
8.3x10.6	Plain Wilton Velvet Rugs	41.50
6 x 9	Plain Wilton Velvet Rugs	24.50
9 x12	Armstrong Linoleum Rugs	11.85
7.6x 9	Armstrong Linoleum Rugs	7.50
6 x 9	Armstrong Linoleum Rugs	6.00

$1.95 Good Heavy Quality Inlaid Linoleum—Tile and Marble Effects, sq. yd. $1.45

plain colors in smooth fabrics featured in the new spring

PARKRIDGE SUITS

$47.50

WITH TWO PAIRS TROUSERS

Parkridge Suits were introduced just about a year ago by B & B and have made good on their merits—expert tailoring, exceptional woolens, good fit and smart styling. Hundreds of men will welcome this announcement of the new Spring line.

A conservative note in colors is in evidence—soft tones of grey, brown and tan in the very new Sharkskin weave, plain or subdued diagonal stripings. Single or double-breasted models cut on closer lines — peak lapels with bluff edges. Smooth, hard finish fabrics that will wear exceptionally well. Models for men and young men—plenty of short sizes. Exceptional values at $47.50.

The Newest Spring Topcoats

Not a bit too soon to be getting interested in this important Spring garment. Every good style, fabric and pattern represented in this new Spring showing—from a splendid utility Topcoat at $25.00 to the finest at $85.00. Not forgetting those popular knitted ones at $30.00.

—Third Floor—

the new and narrower toe—

young men's spring oxfords

$6.85

The neater toe models will be generally worn by good dressers this season, linking up with the conservative trend in men's clothing. Dark tans or bright finished blacks equally good. Medium square toes or even the broad toe shapes that the High School set favor, according to your taste. Wide or narrow toe—they're all unusually low priced at $6.85.

Boys' Easter Oxfords—$3.95 to $5.00

They're all brand new—just the styles well-dressed boys will be wearing for Easter—new shapes and patterns in either black or tan. Solidly built of real leather. Excellent values at $3.95 and $5.00.

—First Floor—

a riot of bright new colors in boys' $3.50 cricket sweaters

$2.95

Boys like these colorful pull-over sweaters to wear to school with knickers or long trousers. They come in beautiful new colorings, in all-over effects, neat figures and modernistic designs. On light and medium grounds. Complete range of sizes, 8 to 18. 100% all wool. Special at $2.95.

—Boys' Furnishings, First Floor—

sale—leonard polar king refrigerators

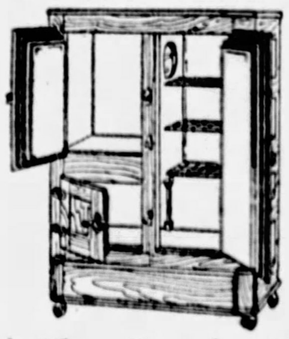

Three popular sizes of this splendid make unusually low priced as a feature of the March Sale Housewares. Ash Cases—golden oak finish — seamless porcelain enameled lined.

$37.50—50 lb. ice capacity $28.50

$42.50—75 lb. ice capacity $33.50

$47.50—100 lb. ice capacity $38.50

4 Floor Samples Kelvinators Reduced

$245 One	$175.00	$398 One	$295.00
$350 One	$235.00	$535 One	$395.00

—Housewares, Basement—

Butler's
for better groceries

Pure Lard 2 lbs 25c

Grapefruit Large Size 4 for 25c

Florida Oranges Dozen Large Size 19c

Apples Fancy Cooking 4 lbs 23c

OH BOY COUNTRY GENTLEMAN **Corn** Can 15c

STRINGLESS CUT **Wax Beans** Can 17c

BONELESS BRICK **Codfish** lb 29c

STAR BRAND **Lobster** Can 25c

DELICIOUS **Apple Butter** BIG 38 oz Jar 25c

PURE FRUIT **Preserves** lb Jar 25c

LAND O'LAKES SWEET CREAM
BUTTER Roll or Tub Pound 57c
You get a Government Certificate with each pound declaring it to have scored 93 or higher and every pound is produced by tuberculin-tested cattle!

Homemade Bread Big Loaf 8c

Kleeko Coffee Pound Can 47c

Cloverdale Eggs Dozen 53c

CRESCENT **Lye** Can 10c

LARGE **Gold Dust** Pkg 25c

VAN CAMP'S **Milk** 3 Cans 29c

SOUR OR DILL **Pickles** Qt Jar 23c

FANCY HONDURAS **Head Rice** lb Pkg 12c

CLOVERDALE **Peas** Can 19c
Fancy Tiny Junes!

PURITAN
MALT 2 Big 44 oz Cans 99c
Bohemian Hop Flavored!

Selox THE SPEED SOAP Large Pkgs Small 4 for 29c 2 for 25c

Sliced Pineapple No 2 Can 23c

Palmolive Soap 3 Cakes 22c

CAMPBELL'S **Vegetable Soup** Can 10c

AUNT JEMIMA **Pancake Flour** 2 Pkgs 25c
For Waffles too!

QUICK OR REGULAR **Mother's Oats** Pkg 10c

Muffets 2 Pkgs 25c

Jello 3 Pkgs 25c

CRESCENT **Macaroni** 3 Pkgs 25c
Spaghetti—Noodles!

Crescent Flour 24½ lb Sack 85c

Canada Dry GINGER ALE 3 Bottles 50c

Sliced Bacon ½ Pound Pkg 19c

Tuna Fish Can 18c
Light Meat!

GOOD LUCK (Lemon or Chocolate) **Pie Fill** Pkg 10c

GULDEN'S **Mustard** Jar 13c

Olive Oil 4 oz Bottle 25c

GILLETTE **Razor Blades** Pkg 39c

HOUSEHOLD **Ammonia** Qt Bottle 18c

HEINZ
TOMATO KETCHUP Large Bottle 21c
Only Tomatoes grown by and put up by HEINZ could produce the Flavor that has made this brand lead the world in Ketchup Sales!

for Better Meats—

Housewives invariably turn to the nearest Butler Market. Years of Satisfaction has taught them at Butler's the Beef is Always Fresh ... Always Tender ... Always has that Brightness of Color and Firmness that means "Corn Fed", and that the "Best Steak (or Roast) I've Ever Eaten" is sure to be the Comment of those She Wants to Enjoy It. If it's Lamb that is wanted She has the Assurance of it's being a Young Spring Lamb ... If Pork that the Cuts will be Small and from Selected Young Porkers ... If Veal that it will be "Milkfed", and if Smoked Meat that the Quality and Cure the Finest.

For Saturday an Unusually Fine Value in

SUGAR CURED **HAMS** lb 22c
Mild New Cure—Hickory Smoked
Very Lean and Tender!

Your Sunday Dinner
By PRUDENCE PENNY

Roast Beef, Burgoyne.
Baked Potatoes.
Creamed Asparagus in Rolls.
Cabbage and Pineapple Salad.
Potato Fudge Cake.
Coffee. Mints.

A CHUCK roast is a most economical cut and a juicy and flavor-ful-one. And, as this particular recipe advocates cooking both meat and vegetables together in a savory pot-pourri, you may expect a dish fit for discriminating mortals.

Sear five pounds of chuck roast on both sides in a hot oven for 15 or 20 minutes. Reduce the heat to moderate; sprinkle the meat with two teaspoons of salt and one-half teaspoon of pepper, add two cups of hot water, cover, and bake an hour and a half.

Now cut a head of cabbage into eighths and place around the roast. Add about 10 carrots, sliced lengthwise.

Season the vegetables with salt, pepper and celery salt, and bake until tender, or for about 45 minutes. The potatoes, too, may be baked right with the roast.

* * *

CREAMED asparagus in rolls makes not only a valuable vegetable addition to our Sunday dinner, but a delightful luncheon dish.

So I'd suggest that you clip out the recipe, and serve it to a particular guest next time that particular guest drops in.

First of all, select round yeast rolls. Cut off the tops, and scoop out the centers, leaving a box or little case. Place both case and top in a fairly hot oven to toast.

Drain a can of asparagus and cut into inch pieces. Melt one tablespoon of butter in a double boiler, add one tablespoon of flour. Mix well, add one cup of milk, cook until creamy, stirring constantly. Then pour over two well-beaten eggs and add the asparagus. Put into the toasted rolls, adjust the cover, and serve. If you like, add a half a cup of grated cheese to the mixture.

* * *

SOMEHOW the dessert always gets left out on my Sunday menus, but I assure you it is not a deliberate oversight. Goodness, I'd be the last one in the world to slight a dessert, at any time! So today, I'll leave out the salad recipe, and instead give you the one for Potato Fudge Cake—sounds enticing, doesn't it?

Cream a cupful of butter, add gradually two cupsful of sugar, then the beaten yolks of four eggs, and a cupful of grated raw potato.

Sift two and one-quarter cupsful of cake flour, then measure it again, and add two and one-quarter teaspoons of baking powder, one-half teaspoon each of allspice, cloves and cinnamon, one-half pound of chopped almonds which have been dusted with flour, and the grated rind of a lemon.

Add these dry ingredients and a half cup of milk alternately to the first mixture; then a small bar of sweetened, melted chocolate. Lastly, fold in the stiffly beaten whites of four eggs. Bake in a round torte pan, in a slow oven, one hour. Cover with a marshmallow icing.

* * *

ASPARAGUS RECIPES

ASPARAGUS is one of the delicacies of the table. Most table delicacies have a way of being dreadfully expensive, but asparagus is as economical as it is popular. It adds a note of distinction to any dinner, and, therefore, these recipes for dishes that are a little out-of-the ordinary deserve a place in your cookery file:

* * *

ASPARAGUS AND TOMATO SOUP, DELTA STYLE—Remove the tips from a can of asparagus. Cut the remaining stalks into small pieces and simmer ten minutes, using the liquid in the can; then rub through a coarse sieve, retaining the liquid. Heat two cups of canned tomatoes, adding a half of a sliced onion, a tablespoon of chopped parsley, a clove and a cup of water. Simmer about twenty minutes, then strain and add the asparagus puree and tips. The tips may be omitted from the soup, if you like.

* * *

SWEETBREADS WITH ASPARAGUS—Cut the asparagus into inch lengths. Have two cups of diced cooked sweetbreads and two shelled hard-cooked eggs. Press the eggs through a coarse sieve. Melt two level tablespoons of butter in a double boiler, add a tablespoon of flour, mix until well blended, then add a half teaspoon of salt, an eighth teaspoon of pepper, a half teaspoon of celery salt, the sifted eggs and one cup of thin cream. Cook until creamy, constantly stirring, then add the sweetbreads and asparagus. Serve in ramekins, patty shells or on hot buttered toast.

Duchess—The HIGHEST Coffee Standard!

VAN DYK'S Duchess is the Coffee Supreme. There is *no other* that has the same rich flavor and delicious aroma. A cup of Duchess in the morning makes you feel the world's a pretty good place!

Due to Its Extraordinary Quality It Is Being Served More and More Each Day—Special

DUCHESS, 2 lbs. $1.00
Single Pound 53c Reg. Price $1.06

FRANKLIN 2 LB. CARTONS **SUGAR, 4 lbs. 23c**

FINE FLAVOR AND GREAT ECONOMY!
VANKA COFFEE, 39c lb., 3 lbs. $1.10

INTRODUCTION PRICE
THIS FRIDAY AND SATURDAY
MELROSE CREAMERY
Is Easy to Serve. Put Up in Quarter Pound Cakes. Individually Wrapped.
Butter, 54c lb.

FRESH MADE

Something Different—Tasty, Too!
Legs of **LAMB, lb. 37c**
LOIN SPRING LAMB, lb. 37c
FOREQUARTERS SPRING LAMB, lb. 28c

VAN DYK
THE QUALITY FOOD STORE SINCE 1760
431-433 MARKET STREET

Have you ever tasted real *Philadelphia Pepper Pot?*

"Pepper Pot, smoking hot," rang the cry of the picturesque cooks through the quaint streets of old Colonial Philadelphia. They were magic words. They opened the doors of the fashionable and elite. The steaming, savory delicacy graced the glittering boards of the leaders of society in those gay times.

From one of the most famous of these Pepper Pot cooks, who numbered the distinguished belles of the hour among her patrons, Campbell's derive the recipe for the Pepper Pot you can enjoy today. It is a soup which even the French, with all their admitted culinary skill, do not possess the secret to blend.

For Campbell's is the *real* Philadelphia Pepper Pot, which has never been successfully imitated.

Pepper Pot has a charm and a flavor all its own. No other soup is like it. Whole black pepper gave it its name but in the blend are marjoram, thyme, sweet pimientos, diced potatoes, a generous supply of macaroni dumplings—all combined with the subtle "touch" of Campbell's Special Philadelphia Pepper Pot Cook!

Serve this unique and "different" soup today. We promise you a treat that you will often repeat. 12 cents a can.

A Man's Soup

Campbell's Soups
LOOK FOR THE RED-AND-WHITE LABEL

Nestlé's *flies with* BYRD!

INTO the frozen Antarctic where a forced landing would mean weeks of dependence upon emergency rations — Nestlé's Milk Chocolate flies with Byrd!

Wherever quick energy and rich concentrated nourishment are required Nestlé's Milk Chocolate is the inevitable choice.

Nestlé's Milk Chocolate went to the North Pole with Commander Byrd. It crossed the Atlantic in the Graf Zeppelin on the epochal voyage of the first trans-Atlantic air-liner. And now it flies to the South Pole as part of the precious emergency ration of the Antarctic Expedition. Success to this gallant venture!

NESTLÉ'S MILK CHOCOLATE
"Richest in Cream!"

Blue Ribbon Malt Extract

America's Biggest Seller

Make TODDY—hot—your cold weather drink, for health and warmth and cheer! All ready—2 teaspoons in a cup—add hot water—stir and drink.

HOT OR COLD **TODDY**
The HOME Food-Drink

Put in the Tea
Pour on the water
and steep
for 5 or 6 minutes

Then serve! There's Tetley Tea, done the Tetley way, and a matchless drink it is!

A MATCHLESS drink? Even more than that! Tetley Tea, made following instructions on the package, is a *discovery!* One sip will show you how good tea really *can* be.

For Tetley Tea, economical though it is, comes from India's finest tea-leaves. The blending is still done as Joseph Tetley suggested over 100 years ago—a blend imparting rich, smooth flavor. Each cup refreshes and invigorates. And you'll not stop with *one* cup!

Any time in the day, any time in the year, try Tetley Tea. Your grocer sells it in pound, half-pound and quarter-pound packets, *and in tea-bags for individual service.*

TETLEY TEA

"And One to Grow"

EVERY child feels that it isn't a "real party" unless there's a birthday cake topped with a candle for each of Margy's years, "and one to grow."

Chuckles and gurgles *always* greet a luscious home-made birthday cake—and fine, uniform Jack Frost Granulated Sugar, the Sugar in the Blue Box, makes fine cake.

There's a Jack Frost Package Sugar for Every Purpose

GRANULATED—CONFECTIONERS—POWDERED
BROWN—TABLET

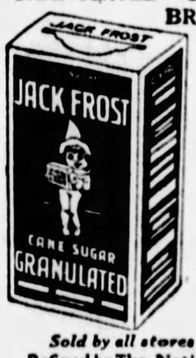

Try This
BIRTHDAY SPONGE CAKE
One cup Jack Frost Granulated Sugar
½ cup flour 5 eggs
½ teaspoon baking powder
Grated rind and juice of lemon
Beat the yolks of eggs with Jack Frost Granulated Sugar; add ½ of the beaten whites of eggs, ½ cup of flour and ½ teaspoon baking powder and the rind and juice of lemon. Stir lightly, pour into buttered cake mould, and bake slowly in moderate oven.

If you want a fluffy white icing, naturally you need Jack Frost Confectioners Sugar.

Sold by all stores that feature quality products
Refined by The National Sugar Refining Co. of N. J.

JACK FROST CANE SUGAR
NATURE'S ESSENTIAL SWEET

Good Blends of Tea
now display the map of India on their labels to make it easy for you to identify genuine INDIA TEA. And remember, India Tea costs no more.

Look for the map on the package you buy.

INDIA TEA

A&P ESTABLISHED 1859 "WHERE ECONOMY RULES"

Friday and Saturday are 2 days of Great Opportunity. They bring to an end our

Founder's Week SALE

which is also the last and biggest week of the 5 weeks of our Greatest Sale. These 2 days afford you opportunities to buy everyday grocery needs at greatly reduced prices. There is an especially fine list of cleaners on sale this week. You will save by stocking a good supply. The sale ends Saturday.

A&P ESTABLISHED 1859 "WHERE ECONOMY RULES"

Grandmother's BREAD *Delicious & Economical* loaf **5c**

BUTTER *Brooks' Pride finest Creamery or Silverbrook Print* lb **55c**

Milk *Silver Cow, Carnation, Wilson's or Pet* **3** tall cans **29c**

GROCERIES

Sugar *Fine Granulated* — Our Regular Price 1.45 — 25-lb sack **1.39**

Milk *Whitehouse Brand* — Specially Reduced — **3** tall cans **25c**

Flour *Gold Medal* 24½-lb sack **98c** — *Sunnyfield* same size sack **85c**

Hof Brand Malt **3** large cans **1.00**

Viviano's Fine Quality — Reduced 5c
Macaroni *Noodles Spaghetti or Bow Knots* **3** lbs **25c**

Kraft's OLD ENGLISH
Cheese *the best for cooking with macaroni or for toasted sandwiches* 6 oz jar **27c** brick ½ lb **28c**
Kraft's Shredded Cheese 2 oz pkg 10c

COFFEES *These 3 brands ... of excellent quality and all reduced in price this week...try them*

8 O'Clock *Pure Golden Santos* lb **33c**

Red Circle *A blend of the finest coffees grown* lb **37c**

Bokar *Coffee Supreme* — *flavor tight* 1-lb tin **43c**

N B C Cake Specials

Premium Flakes	2 lb pkg 29c
National Sodas	2 lb pkg 29c
Marshmallow Cakes	lb 25c

Additional Values

Sultana Tuna Fish	can 19c
Lake Herring	8 lb keg 119
Codfish *Ready to Fry*	can 13c
Red Salmon	tall can 25c
Sardines *Mustard*	3 cans 25c
Wesson Oil	pt can 29c
Corn Starch *Kingsford*	pkg 12c
Paprika	pkg 10c
Vinegar *Pure Cider*	btl 15c
Dates *Dromedary Pitted*	pkg 21c
Olives *Plain or Stuffed*	2 btls 25c
Apple Butter	lge jar 21c
Jams *Assorted Flavors*	34 oz jar 39c
Grape Jelly *fine quality*	jar 23c
Preserves *Assorted Flavors*	jar 25c
Marshmallows *Puritan*	lb 19c
Borden's Caramels	lb 25c
Kisses *Peanut Butter*	2 lbs 25c
Life Savers	3 pkgs 10c
Creams *French and Modern*	lb 15c
Clark Bars	3 bars 10c
Frozen Sweets	lb 15c
Tomato Soup *Campbell's*	3 cans 28c
Pepper Pot Soup *Campbell's*	can 10c
Cocomalt *Invigorating and Healthful*	can 23c
Cigarettes	2 pkgs 23c
Pickles *sweet or sweet mixed*	2 btls 25c
Corn Meal	5-lb sack 23c
Peas *Corn or Wax Beans*	3 cans 25c

Scratch Feed 100 lb sack **2.39**

Wright's Mayonnaise Tasty Spread or Thousand Island Dressing *reduced in price* — *glass top pint jar* **39c**

fresh FRUITS *and* VEGETABLES

Lettuce *Iceberg* — small head **5c**
Large Head, 10c Medium Heads 2 for 15c

Eating Apples **3** lbs **20c**

Cauliflower head **21c**

Celery *fine Florida Celery* — jumbo stalk **5c**

Green Onions **3** bunches **10c**

Tomatoes *fancy Florida* lb **17c**

Maine Potatoes pk **25c**

New Cabbage solid heads **3** lbs **10c**

Bananas *Delicious Yellow Ripe* **4** lbs **25c**

MEATS *of quality*

Pork Loin Roast lb **20c**

Pork Shoulder *whole* lb **16c**

Chickens *Stewing* lb **43c**

Sirloin Steak lb **40c**

Skinned Hams *sugar cured* lb **29c**

Bacon *sugar cured* — *2 to 3 lb pieces* lb **28c**

Pork Sausage *Baby link or Country Style* lb **30c**

CLEANERS

Gold Dust — Greatly Reduced — lge pkg **25c**

Chipso *For Quick Suds* — Reduced 4c — lge pkg **19c**

Rinso *For a Whiter Wash* — Reduced 9c — **2** lge pkgs **37c**

P&G *or Kirks Flake White* **Soap** **10** cakes **36c** — Specially Reduced

Fairy Soap Reduced 4c **5** cakes **19c**

The Great **ATLANTIC & PACIFIC** Tea Co

Large Population in England

TWO-THIRDS of the popualtion of Warwickshire, England, live in Birmingham, which ranks next to London, being the second largest city in the country.

Fiction Page

Animal-Eating Plants

ABOUT 500 species of plants are carnivorous. Through modified leaves they imprison their prey, which is subsequently digested and absorbed.

RENO by Cornelius Vanderbilt, Jr.

(Continued from Yesterday.)

Kidnapers' Flight Halted As Boulder Blocks Mountain Road

WHAT HAS GONE BEFORE

Dick Stuyvesant and Felicia Brett, both in Reno for divorce, meet and fall in love with each other. Dick is staying at the hotel with an old friend, John Berkeley. Felicia is visiting at the home of Dr. Tom Hodge, his wife Ann, and their lively daughter, Peg. Felicia receives a wire from her mother, Mrs. Henley-Martin, saying that Brett is on his way to Reno. She goes East by airplane, gets her 6-year-old son, Alex, and returns to the Hodges just as her husband arrives. Felicia refuses to go back to him. He learns that she is going about with Dick and has her shadowed by detectives. He also engaged two men to kidnap little Alex. Dick and Felicia, returning to the Hodges from a party, find Tom and Ann bound and gagged and the child's crib empty.

NOW GO ON WITH THE STORY.

CHAPTER XI.

THROUGH the darkened streets of Reno, and out over the wide paved road to Carson City, a closed car sped, with curtain drawn.

About 17 miles from the town it swerved abruptly into that steep and difficult stretch of mountain road known as Jumbo Grade. No one saw it turn, but the sudden bumping of balloon tires over the rough rocks awakened a child from his slumbers on the rear seat.

Alex Brett, junior, stirred and stretched out his arms sleepily. It was dark, and for a moment he was not conscious of any motion. Then, blinking, he sat up abruptly.

"Mummy!"

The squat man beside him dropped a hand to the curly head, not unkindly.

"Your ma ain't here kid. We're taking a little buggy ride."

The child looked up, unafraid, into the strange face.

Motors, trains, airplanes—Alex, junior, had done quite a bit of traveling in the past week.

"This is a rough road," the man at the wheel growled, suddenly.

At times barely a foot wider than the car, the old donkey trail to Virginia City is blasted in many places through solid rock. Sagebrush and stunted pines scratched the sides of the car. Loose stones rolled beneath the wheels.

"I want a drink of water!" said the child.

"Aw, shut him up—he makes me nervous!" In the flash of a match, as he lighted a cigaret, the driver's face glowed in the darkness, sullen and cruel.

"Whatcha nervous about? We're jake, now!"

"Yeah! We'll be a darned sight more jake when we got the dough in our pockets and the kid off our hands! He slammed on the brakes as they rounded a hairpin curve, then released them suddenly and jammed down the accelerator as the road before them mounted starkly upward.

Mules, laden with ore, had done better on this road, back in the days when gold flowed in a steady stream from Virginia City. Today the route was taken only by youngsters who wanted the distinction of boasting, "Well, I made the Jumbo Grade"—youngsters and men such as these two Alexander Brett had picked up to "bring my son to me—nicely if you can, but bring him!"

"I'm cold," said the child.

"Say, will you crown that brat or do I have to stop the bus an' do it?" the driver demanded.

The man in the back seat didn't answer, but he pulled a dirty robe from the floor and tucked it about the youngster.

"Better go to sleep, kid," he advised.

"I want a drink of water!"

Brakes screamed again. This time the car came to a definite stop. Mouthing curses, the driver jumped to the running board and edged his way along the sheer wall of rock that rose beside them toward the front of the machine.

Even the man in the back seat was stirred to interest by the driver's fluency.

"What's eatin' you?"

"Look at this!"

Dislodged from the mountainside, a great boulder had rolled down the slope and lay before them, a hulking, impassable mass of rock.

"Now what are we gonna do?"

The child snuggled sleepily in the foul blanket while the two men surveyed the obstacle before them. To the left the mountainside rose uncompromisingly; to the right it fell abruptly downward. The stars which had studded the black sky were dimming; faintly, in the east, came the first glow of dawn.

The man who had driven put his shoulder to the rock, heaved a moment, then stood up. "Can't budge it," he announced.

"If we throw a rope around it and hitch it to the car we can drag it out o' the way—" began the man who had been with the child.

"Yeah? And where you gonna get the rope? All the rope in that car is my halter lead. We're a couple of swell guys, we are!"

Their voices rose angrily, loud in this stillness, echoing against the mountainside.

Ghosts of the pioneers who had hewed this trail must have chortled as they watched these two whose horseless carriage had carried them some 20 miles in less than an hour, but who were so suddenly balked by what a horse could have walked around.

"Well, we'll have to go back and get a rope," the man from the rear seat said.

"Yeah—an' tell the cops that we're takin' our little boy out for his morning ride?"

"Well—leave the kid here! He can't go far!"

The pink of dawn blossomed in the sky; the man who had been driving jerked the child's shoulder.

"Hey, you—snap out of it!"

Wide awake, the boy sat up, staring at them with unblinking blue eyes which began to hold a look of apprehension.

"I want my mummy. I want a drink of water. Who are you?"

The driver's hand descended with a smack on the trembling lips. "You keep still!"

Hesitation between anger and terror showed in the little face. "You take me back to my mummy! I want—"

The second man lifted him out of the car. "We're takin' you to your pa, kid," he said, almost gently. We—"

It was the wrong comfort. "I don't want to go to my father!" Alex shrieked. "You take me back to my mummy or I'll—" Defiance died and the child began to sob, loudly, "I want—"

The man who held him was squinting up the ragged slope. "We'll just park on that ledge up there. Can you get the car turned?"

Alex was struggling, kicking his chubby legs frantically against the man's stomach, while hot tears streaked down his face. Imperturbably, the man took a firmer grip on the wriggling body and began picking his way up the rocky slope.

"Hey—chuck me that halter rope!"

It was not long enough or strong enough to move a boulder, but it was sufficient to bind little arms and legs securely. The child was screaming now; his screams clattered against rock and reverberated in the wilderness. Calmly, the squat man deposited him on a ledge; unemotionally he bound an old handkerchief about the boy's mouth. There was silence.

"All set?"

The engine sputtered, roared, and the closed car backed off down the slope to find a space wide enough to turn.

Like a spotlight the rising sun poured its rays upon the silenced, quivering child. There was no sound, no intimation that human beings populated this grim world about him. Heat—blistering, relentless—rose with the sun.

The rock grew warm, hot . . . From a broken mass of shale above the boy's head, a sidewinder—the Nevada rattlesnake—glided into the light, drawing its cold belly gratefully over the warming stones.

The child's eyes caught on this sliding, wriggling thing of death. Beneath the tightened bands of rope childish muscles swelled desperately. A sudden terror, mysterious and instinctive—the first he had ever known—gripped the boy.

Follow this story of Reno's intense loves and hates in this newspaper tomorrow.

Merely Margy, An Awfully Sweet Girl :-: Story by Lloyd Mayer :-: By John Held, Jr.

"WELL, my dear, I was simply SUNK at this point in my DREAR existence because I COULDn't have been more THORoughly perTURBED about BASil's strange goings-on! I mean he'd been aVOIDing me with CRUel deliberAtion ever since Mother and DADdy and I had been VISiting at this divine VILla effect of his and the ONly solution was that he'd conCEIVED a MAD infatuAtion for me and

was kind of NURSing a broken HEART in SOLitude somewheres, which was SIMply riDIC because why couldn't he come right OUT and TELL me he adored me, my dear? Loads of OTHer men have, and gotten aWAY with it? Well, ANYways, I was conFIDing in PUPsywups about the situation when he SUDdenly began making QUAINT gyRAtions and eMITting little GROWLS and things, whereupon he

went caVORTing into the DRINK and started SWIMming vaguely OFF in all diRECtions with I FOLlowing him frenziedly, and, my dear, YEARS later we LANDed heavily on this TERribly cute ISLE where to my comPLETE sPRISE I discovered BASil among his BOOKS—can you BEAR it, my dear? I mean I'd HEARD of people naming the TEN fav'rite BOOKS they'd choose to have along if they

were CAST away on a desert ISland or something, but I was conVINCED from the ones they NAMED that they never exPECted to be, do you know what I mean? Well, ANYways, my dear, it was too THRILLing being aLONE with BASil at this point and I'm conSUMED with a FRENzy to TELL you the intimate DETails of what HAPpened NEXT, my dear—I mean I ACtually AM!"

GANG GUNS A Novel Complete In Six Days by JOSEPH GOLLOMB

(Continued from Yesterday.)

Molly Shoots Channing as Gangster's Bomb Rocks Neighborhood

WHAT HAS GONE BEFORE

Jealous of another woman, Molly Bain, high-spirited daughter of the West and sweetheart of Nick (Gashface) Bruzzi, gang-leader of a large American city, betrays secrets of the bootleg ring to a young election crusader, Gene Channing. Suspicious Molly as the leak in the gang, Nick sets a trap. When she refuses to murder Channing, Nick plans his assassination by a member of his gang. The police frustrate this plan and capture the gunman, but Nick now knows that Molly warned Channing. He gives her the choice of death at his hands or Channing's death at hers.

NOW GO ON WITH THE STORY.

CHAPTER V.

CORNERED, Molly knew she was losing; and having little more to lose, she was desperately cool.

"You're giving me the pick of it, aren't you!" she sneered. "I'm to smoke Channing to save you the trouble; or you'll do it yourself. And my share either way is the same. You're a bright boy. Which do you think I'll pick?"

"You'll pick what'll save your skin. If you make my mob do it you're through right here and now! Do you believe me?" She believed him. One look at his blood-shot eyes and twitching hands would have convinced anyone. "But if you do it, I've arranged a getaway for you. Never mind how. You'll have to take my word for it."

One reason for Nick's power with men and women was that he was convincing when he made a promise.

"And I'm to smoke him in cold blood . . . !" She stared wide-eyed at the prospect.

A new fury darkened Nick's face.

"Say, what is this bird to you, anyway?"

She looked at Nick levelly.

"He wouldn't know me from my grandmother, Nick," she said. "And you'll have to believe it." Then her voice went high. "Yes, I did send him the dope on you! I did it because you're a rat. 'Dearying' me and 'honeying' me—and how many other fools at the same time? And I did it because Gene Channing is all you are not. I didn't know they come so good. Man enough to fight you and not a cent coming to him for it! All the guts in the world and a heart, a head and a soul along with it! That's what he is to me!"

Nick nodded briskly. "All right, kid, name your choice and do it quick. Who's to do it?"

Her staring eyes searched his contorted face for some way out for her. Her cornered mind searched within herself when she saw there was no hope in Nick.

She went waveringly to a chair and dropping into it buried her face in her hands.

"Snap out of it!" Nick growled. "I got no time!"

Her hands dropped and she rose. Her eyes were almost closed.

"I'll do it!" she said, her voice barely audible.

Nick scrutinized her for possible treachery.

"All right, then!" he cried crisply. "Here's all the dope you need to know. Channing's going to his home about 2 this morning. It's a three-story private home and two cops will be watching in the hall downstairs and two friends of Channing's in the living room. You're sending word the usual way—I know how—that you've got to see him personally at 3:30 at his home, get me? They'll let you in because you've been a good girl. A very good girl! Tell him you want to talk to him in the living room.

"Go to the window—the one near the bookcase—and raise the shade. On the bookcase I told you about is a blue vase. Behind it is your little gat, the one you're so handy with. Ain't it clever of me to fix it up for you so nice? Well, grab the gat, tell Channing he's a rat for squealing on you to me—and how do you know he didn't? Then plug him . . .

"And listen, you!" he growled, "You'll be watched through that window. If you try any tricks or if you don't deliver the goods—it won't do you no good! Before you and he reach the door three of my 'pineapples' go off! You can think I'm lying if you want to!"

"And if I do plug him?" she asked, her tone dead.

"Only one of my 'pineapples' goes off—the back porch. The cops and the friends will hear it just as you shoot and they won't hear your pop gun. They'll rush to the back porch and I guarantee to get you out to the street before they get back. Now that's all. I'm telling you—except that if you shoot straight I'll call it square and get you out of town and country. And you know I can do it!"

* * *

Gene Channing, a bachelor, lived with his mother and two sisters in a small brick house on Calhoun street, a quiet residential quarter. Since the attempts on his life he made his mother and sisters go to a hotel and he spent but little time in his home himself.

At three o'clock on the morning of election day he was driven to his home for a few hours of sleep. Two policemen were assigned to watch in the ground floor hallway and two of his bodyguard sat up in the living room, outside the room where he slept.

He came home at three because word had reached him that the woman through whom he had been getting his startling revelations anent Sam Sheedy and Nick Bruzzi had to see him at his home at 3:30 in the morning. She was coming personally this time, so important was her errand, the message ran.

He was curious to see her. His friends had urged caution, urged him to refuse to see the woman. But Channing insisted.

"She won't hurt me, after all she's done for me!"

At 3:30 Channing heard the doorbell ring. Going to the window of the living room he looked out. A young woman was at the street door.

One of the two policemen on guard let her in.

"You're the young lady from Nick's?" the policeman demanded.

"Yes," in a low tone.

"Oh, Mrs. Connors!" the policeman called.

A stocky police matron came forward. Briskly, ably, she tapped Molly's pockets and skirt. "All right, Brannigan," she reported. "No weapons."

"Then take her up," the policeman said.

The matron led Molly to the floor above and knocked on a door. A man opened it, one of Channing's bodyguard. Another looked over his shoulder.

It was the living room of the Channing house.

"All right, Mr. Channing is waiting for you," one of the bodyguard said, and knocked on an inner door.

Gene Channing came in. Eagerly he crossed the room and held out his hands. She drew back.

"I want to talk to you alone. Must!" she said.

He nodded. "All right, boys. You can go down to the kitchen and help yourselves and Mrs. Connors to the icebox."

The two men and Mrs. Connors withdrew.

Molly went to the window, her eyes darting at the same time to the blue vase on a bookcase by the side of the window.

"Do you mind if I open the window a bit?" she asked; and without waiting drew up the blind.

To a watcher on the roof of a building across the street the room became a stage, every part of which was illuminated.

Molly remained at the window, but turned sideways so that her face was visible in profile. The light of a wall lamp showed the very expression of her face.

Channing stood by the table in the middle of the room, himself plainly visible to the watcher outside. He wore a smoking jacket, light tan in color, and seemed at ease with his visitor, though clearly his interest in her was intense.

The watcher on the roof, however, saw Molly's face grow hard as she began to speak. Her lips moved slowly, and although what she said was not audible to any one but Channing, even from across the street the watcher could see that her speech must be vitriolic.

Channing's expression changed, too, and interest gave way to astonishment, then to distress. For suddenly Molly's face contorted with fury. Her hand darted to the bookcase on which stood a blue vase. And unexpectedly a revolver appeared in her hand, leveled straight at Channing.

Whereat the man on the roof struck a match. Its light was seen by another man across the street, on the roof of the Channing house.

An instant later a heavy detonation at the back of the Channing house seemed to shake the whole block.

At the same moment Channing threw up his hands in an effort to ward off a bullet, and Molly fired.

The watcher on the roof saw Channing's face go blank. His hand clapped over his left breast. A stream of blood oozed down the light-colored smoking jacket, and Channing dropped to the floor, limp, his face in a gathering of blood.

Everything went according to Nick Bruzzi's schedule—except that Molly remained standing at the window, her smoking revolver in her hand, her eyes staring at the fallen man.

(Copyright, 1929.)

Why did Molly shoot Channing? Read "Gang Guns" in this newspaper tomorrow.

RENTALS.

There are many lovely places to live listed in today's Classified Section. Choose your new home when you have plenty of time. Don't wait until the last minute and then have to be satisfied with the only thing you can get. Consult the classified ads now.

ASPIRIN

For sore throat, there's a swift and sure way to soothe away the inflammation. Every singer knows the secret! Dissolve Bayer Aspirin tablets in pure water, and gargle. Nothing in the whole realm of medicine is more helpful in cases of sore throat. And you probably know how Aspirin dispels a headache; breaks up colds, relieves rheumatic pain, neuralgia, neuritis, lumbago! Just make certain to get genuine Bayer Aspirin; it has Bayer on the box, and on each tablet. All druggists, with proven directions.

For TONSILITIS *and* SORE THROAT

Physicians prescribe Bayer Aspirin; it does NOT affect the heart

Aspirin is the trade mark of Bayer Manufacture of Monoaceticacidester of Salicylicacid.

(Advertisement)

ENDED 13 YEARS OF SUFFERING

Dieting and Many Medicines Failed, But Ten Herbs Swept Away Ailments.

When a medicine can completely end ailments that have persisted for 13 years and have refused to yield to many other medicines, it must have amazing power. That is just what Ten Herbs, the modern natural compound, did for Mr. Alfred Kelly, Box 13, Route 3, New Alexandria, Pa., (near Greensburg).

MR. ALFRED KELLY

Those who read the daily papers know that this accomplishment is nothing new for Ten Herbs, for thousands of men and women—some right here in this section—have used this medicine as a last resort and have thereby been helped back to glorious health. As a result, many persons seeking health are calling at May's Main Store, 5th and Liberty Aves., Pittsburgh, where this popular preparation is being introduced.

"For 13 years I had suffered from indigestion and other ailments," said Mr. Kelly, who is a farmer. "I tried dieting and used different medicines during those years, but never got satisfactory relief until I began taking Ten Herbs. I was seldom free from gas and pains in my stomach, and was subject to headaches and dizzy spells. There were sharp pains in my back, and at times the pains in my legs and ankles were terrible. I could hardly get out of bed or move about. I became nervous and could not sleep well.

"After reading about Ten Herbs in the paper, I started using it. I did not have much hope of your medicine doing me any good, and, therefore, was surprised at the quick results it gave me. My appetite is good, and I can eat almost anything without having any bad after-effects. The pains are gone from my back, legs and ankles. Nervousness has disappeared, and I sleep well. I am in fine health in every way, for which I give Ten Herbs all the credit. Your medicine made me well in a short time, considering the years I had suffered."

Ten Herbs consists of ten wonderful herbal ingredients, which not only relieve disorders of the stomach, liver, kidneys and bowels, but have a cleansing, soothing, correcting effect on the whole human system.

Ten Herbs is being introduced at May's Main Store, 5th and Liberty Aves., Pittsburgh, and sold at all May's Drug Stores.

EAT YEAST IN THIS Modern FORM

Don't eat ordinary baking yeast if you don't like it. No need to—now. Eat Yeast Foam Tablets which are all yeast . . . pure yeast . . . powerful in their corrective properties and best of all, *easy and pleasant to eat.*

What better indorsement of its quality and efficacy! Eat these tablets for constipation, indigestion, skin disorders, "nerves," run-down conditions. The little glassine envelope (6 tablets) costs but 5c—the 10-day bottle is 50c or less . . . at your drug store.

The leading universities and the U. S. Government regard this yeast so highly that they use it for their studies in the effects of the B Vitamin.

Northwestern Yeast Co. 1750 No. Ashland Avenue, Chicago, Illinois.

A GOOD NEWSPAPER IS LIKE GOOD CLOTHES . . . IT MAKES EVERYBODY TAKE NOTICE . . . YOUR ADS IN THE SUN-TELEGRAPH SHOULD BE IN OFTEN . . . . .

Town Has One Train in Two Weeks

THE railway station in the British Empire with the least traffic is probably Oodnadatta, in Australia, which has one train in two weeks.

Magazine Page

Many Big Factories at Yonkers, N. Y.

THE largest carpet factory, elevator factory and sugar refinery in the world are all in Yonkers, N. Y., the sixth largest city in the state.

The Favored Ring -:- By Myrtle Wood

© 1928, by Newspaper Feature Service, Inc., Great Britain rights reserved.

TOM, Bob, William or Jerry—which one? Round and round, over and over she turned the idea in her mind. They were all so splendid, handsome and brilliant. It was very difficult, indeed, to make a final decision. She tried to think of each one's faults and virtues, but the process of elimination did not prove successful.

Each one of her devoted beaux had proposed to her and the heartless little coquette had accepted a ring from each to wear temporarily while she was making her decision. She put on one ring after the other and juggled them as if they were the very hearts of the young men. At last she put on one ring and kept it on. She had made her decision. That was the favored ring.

Meditations of a Wife

By HELEN ROWLAND

What Chance Matrimony?

"WHAT are the chances of happiness in marriage?" asks "Doubtful Thomas."

* * *

That depends on your sporting qualities, Thomas. Because marriage is the best and biggest sporting proposition on earth! But it is the game for pikers, shirkers and poor sports.

* * *

If you are a prize egoist, or a mother's pet; if you are spoiled and lazy and self-indulgent, you haven't much chance of finding happiness in marriage. But, then, you haven't a chance of being happy, anyhow. So, what's the odds?

HELEN ROWLAND

* * *

If you are jealous, suspicious, tyrannical and exacting, the same thing holds true—in or OUT of marriage. You were born to be pitied—but not to be married.

* * *

If you are a foolish visionary, who looks forward to marriage as one long, glamorous petting-party—one long series of Saturday nights with no Monday mornings—you had better wake up from the dream before the wedding instead of after the honeymoon.

* * *

Because, even if dreams came true, a life of perpetual thrills and everlasting kisses would be about as deadly as the old-fashioned notion of Heaven, with nothing to do but sit around and play the harp.

* * *

If you are a plunger, a poor picker and a bad chooser, who are willing to gamble your happiness on a pair of dimpled knees or a momentary infatuation, you had better avoid matrimony as you would wood alcohol, because your chances of losing are a hundred to one.

* * *

But if you are a normally sane, fair-minded, intelligent man—or woman—you will find marriage the one Best Bet in life!

* * *

If you realize that choosing a life partner is not only more important than choosing a bridge partner or a dance partner, but the most vital act of your life, you will be awfully careful to pick someone who is as sane and fair-minded as you are.

* * *

If you understand that marriage is not merely a "strange interlude," or a jest, or a pleasant adventure, or a one-sided affair, but a fifty-fifty partnership, you will be willing to work at it and to share in the sacrifices as well as in the assets and joys—just as you would in any other business partnership.

(Copyright, 1929, King Features Service, Inc.)

HOW TO KEEP WELL

By DR. ROYAL S. COPELAND

Infant's Digestion Demands Great Care.

EVERY mother is concerned about her baby's digestion. Indigestion and feeding are so closely related that disturbance in one is always associated with the other.

DR. COPELAND

From the time the baby is born until it becomes a well-grown child, it is drilled into the mother's mind that scientific feeding is essential to its welfare. If anything happens to upset digestion she is a nervous wreck until it returns to normal.

I have said a thousand times that the mother job is the most exacting in the world. It is a well-paid job, because there is no other reward equal to the satisfaction of seeing that smiling baby develop day by day. But it demands accurate knowledge of many things.

What are the signs of imperfect digestion?

The common symptoms are diarrhoea, constipation, vomiting and loss of weight. Of course the last named condition may be associated with one or more of the other symptoms.

Suppose we say a few words about the diarrhoea of infants. This is due to an increased peristalsis.

By this I mean that the stripping movements of the intestine are more powerful than usual. These movements are due to the contractions of the muscular walls of the intestinal canal, rhythmic movements known as "peristalsis."

Anything that causes the peristaltic activity to be markedly increased, whether in baby or adult, is likely to be followed by diarrhoea. The urging to stool, straining and other familiar symptoms, are common signs of diarrhoea.

Increased peristalsis may be excited by lumps or other masses of undigested food in the bowel. The muscular contractions are intended to drive out the offending substances.

This form of diarrhoea is due to mechanical causes. There may be an irritation of the intestine from a chemical cause. For instance, if fermentation occurs in the bowel, the acidity may be so pronounced that the intestinal walls are excited into pronounced peristalsis.

The usual cause for fermentation is found in the taking of too much sugar. There is similar disturbance due to the failure of the bowel to tolerate the fat of the food, particularly if there is an excess of the fat.

It is difficult to determine whether the diarrhoea of the chemical type is due to an excess of sugar or of fat. If fat is the exciting cause of the trouble, this fact may be established at times by the appearance of the stools. They are anywhere from gray to brown in color and oily in appearance. The stools may have the consistency of butter.

No matter what the cause of the diarrhoea may be, the mother will wish to know what should be done about it.

The first thing is to stop giving food for a whole day, or even two days, in a severe case. Of course, this seems pretty severe treatment. The mother will be fearful that the child may starve, but certainly it will grow weak from lack of food, she will say.

Don't worry about that. The important thing is to stop the diarrhoea, or there will surely be great weakness. The only thing to give is boiled water. Sometimes rice water may be used, but your doctor will advise you about this.

When the usual feedings are continued, assuming that the child is bottle-fed, the amount of cream in the milk mixture must be materially reduced. Some infants do not tolerate fat and they must be fed accordingly.

Answers to Health Queries

Mr. T.—Q. What is the cause of a red nose?

A.—Poor circulation, indigestion and constipation are usually at fault for this trouble. Sometimes it is associated with stoppage of the nose from catarrh.

* * *

John B.—Q. How can the tobacco habit be overcome?

A.—You must learn to exert a little will power. Sometimes painting the throat with a 2 per cent solution of silver nitrate, and smoking immediately after will help.

* * *

M. A. Q.—What is the cause of hives. Every night after dinner these hives appear.

2.—What causes pimples?

A.—Some food which causes irritation is responsible for this trouble.

2.—Indiscretion in diet. Cut down on sugar, starches and coffee. Eat only simple food.

(Copyright, 1929, Newspaper Feature Service, Inc.)

LOVE'S AWAKENING

A Continuation of Love's Embers

By ADELE GARRISON

Madge Determines to Be an Efficient Spy.

I KNEW that Marion was too sound at heart to have only a selfish reaction to the news I had given her of her stepfather's sacrifice in her behalf. It was but a few seconds before her joy at the prospect of having her mother to herself for the rest of her vacation gave way to quick contrition.

"I'm a selfish, ill-mannered cub," she said, "but I'm not going to be low down enough to drive a sick man away from home. Please tell him, Auntie Madge, that he doesn't need to go on my account. I'll be good, and—and—I really don't mind him—much."

She was too honest to omit the last word, and she was so pretty a feminine Don Quixote tilting at her windmill that I again had to hold down my mirth with an iron hand.

"Your Uncle Dicky would tell you not to upset the milk bucket I told her, snatching any excuse for a smile. "In the first place, Mr. Underwood isn't sick any longer, in the second you are not driving him away, but he has made up his mind to go and nothing you can say can change his decision, and in the third and most important place, it will be a good thing for your mother. I'll tell you more about this when you come back. For you will go for this drive, won't you sweetheart?

I changed my mandatory tone to a coaxing one, for I saw that all danger of hysterical tears was over, and I felt that I no longer could keep my mask of sternness from slipping. My heart was very tender toward the child who always has been as dear to me as one of my own blood could have been.

She flashed over to me and hugged me tightly.

"Of course, I'm going, you darling. I'm not quite a pig even if I do act like one. But—what shall I say to — to — Mr. Underwood about his going away?"

"Say nothing," I told her in quick alarm. "You are not supposed to know that he has any other reason for going than the one of necessary business which he will give your mother. I told you only because—"

"There was no other way to make me behave myself," she flashed with a rueful little smile. "All right, I won't say a word, and I'll get ready right away. Tell him I'll be ready in 10 minutes. And—and I'll be just as good as I possibly can be."

"I know you will, dear," I said, kissing her and hurrying out of the room. Mary stood at my door, knocking.

"Oh, there you are!" she said brightly. "I was just going to hunt for you. Could you let me have one of those blotter sheets for my desk pad? I spilled ink on mine just now when I was filling my fountain pen."

"Of course" I said, opening a closet where I keep miscellaneous supplies. "Here you are."

"Thanks so much. How long before Marion's ready?"

"She said 10 minutes."

"Oh! I shan't be that long," she promised and went back to her room. I stood looking after her, a queerly insistent little query in my mind. Mary is rather a careless housekeeper as far as her room is concerned. It was unlike her to go to the trouble of replacing an ink-spoiled blotter when a pleasure trip was in such imminent prospect.

Suddenly I determined to have a look at that ink-stained blotter, doubtless now in Mary's wastebasket. Lillian has said that we must watch her mail and her actions. If I were going to be a spy, I told myself bitterly, I would be an efficient one, and, with this determination in mind, I went downstairs in order that I might have an opportunity to speak to Harry Underwood without either Mary or Marion hearing me.

(Copyright, 1929, Newspaper Feature Service, Inc.)

Correct Manners

By MRS. CORNELIUS BEECKMAN

Diamond Rings

DEAR MRS. BEECKMAN: Are there times when it is incorrect to wear the engagement ring with one's wedding ring? I see so many married women nowadays wearing their wedding ring only, on the ring finger. A. B. C.

ALTHOUGH customarily the engagement is not considered under the same classification as other "diamonds," many women do not wear their diamond engagement ring at times when it is not in good form to wear other diamonds. For instance, in the mornings. Often, too, married women do not wish to wear their diamond engagement rings when they are traveling.

For the Prom

DEAR MRS. BEECKMAN: What is the correct attire for a man and a girl to wear to the man's junior "prom"? G.

FORMAL evening dress—the girl a formal dance dress, and the man the "tail" coat. Of course, some proms are more informal, and the man wears dinner-jacket. But nowadays, as you know, formality in the evening demands that a man wear formal evening clothes. And the dinner jacket—thank heaven!—is increasingly being assigned to real informality.

Fingers Proper

DEAR MRS. BEECKMAN: Please tell me, if when drinking coffee in a restaurant, the sugar is served in lumps in a bowl, with no tongs, is it proper to pick up the lumps with your fingers, or should you try to scoop them out with the coffee spoon? L. K.

IF there are no tongs, you may use a spoon, or, if you are careful not to touch your fingers to the other pieces of sugar in the bowl, it is perfectly correct to use your fingers.

Don't Offer Hand

DEAR MRS. BEECKMAN: Is it better form for a young lady to offer her hand to a gentleman when she is acknowledging an introduction rather than to say only "How do you do?" H. A. B.

NO; usually the young lady does not offer her hand when she is acknowledging an introduction. "How do you do?" graciously said, is enough.

(Copyright, 1929, Premier Syndicate, Inc.)

Tomorrow's Horoscope

Saturday, March 2

AN extremely interesting and eventful day may be expected, judging by the lively rule of some important planets. With Uranus under a Lunar trine, there may be sudden and unforeseen changes, removals or journeys; and these with radical results to the customary trend of events. This is to follow the breaking away of a long crystallized state of affairs; but a word of caution is in order against too rashly or hastily entering upon absolutely new ventures. Routine lines are safer.

Those whose birthday it is may anticipate a year of sudden change and unexpected events. These may be radical as to change of environment and plans, and with patience and diligence should lead to decisive advantage provided the ventures are properly considered and not rashly embraced.

A child born on this day may be responsible, diligent and hard working, despite flares of genius and original and independent thought and action. It will be skillful and inventive.

(Advertisement)

POSLAM MAKES UGLY PIMPLES SIMPLY VANISH

Spread a little healing, CONCENTRATED Poslam over those unsightly pimples tonight. Ten to one they will be almost gone tomorrow morning. Just a few such simple treatments and your skin is clear, fresh and lovely. Poslam costs but 50c—at all druggists.

FREE Write for special test box. POSLAM CO., 254 West 54th St., New York City.

(Advertisement)

HAVE COLOR IN CHEEKS

If your skin is yellow—complexion pallid—tongue coated—appetite poor—you have a bad taste in your mouth—a lazy, no-good feeling—you should take Olive Tablets.

Dr. Edwards' Olive Tablets—a substitute for calomel—were prepared by Dr. Edwards after 20 years of study.

Olive Tablets are a purely vegetable compound mixed with olive oil. Know them by their olive color.

To have a clear, pink skin, bright eyes, no pimples, a feeling of buoyancy like childhood days, you must get at the cause.

Dr. Edwards' Olive Tablets act on the liver and bowels like calomel—yet have no dangerous after effects.

They start the bile and overcome constipation. Take nightly and note the pleasing results. Millions of boxes sold yearly. 15c, 30c, 60c. All druggists.

A Pledge to Pittsburgh Fulfilled

THE Goddess of Amusement waves her wand, and, through the medium of Warner Brothers, now actively managing the Stanley-Davis-Clark Theatres, Pittsburgh witnesses the ultimate in stage and screen entertainment!

The Enright, one of America's finest modern theatres, tomorrow takes its place with the outstanding de luxe houses of New York, Chicago, Philadelphia and St. Louis, by introducing Dick Powell, one of the most entertaining Master of Ceremonies in the country. An incomparable stage band and unsurpassed stage shows featuring Broadway artists, places the Enright second to none for genuine entertainment.

The Stanley Theatre, having produced this week what the Pittsburgh Post Gazette referred to as "one of the best balanced, all-round stage presentations ever offered in a local citadel of the cinema," comes back Monday with the first of four master attractions comprising "Big Attraction Month," JACKIE COOGAN in person, to be followed by the personal appearance of Tom Mix with the wonder horse Tony,—and Ben Bernie with his orchestra.

The Grand now showing at popular prices, $2.00 feature pictures simultaneously with Broadway, as evidenced by Richard Barthelemess' "Weary River," has been unable to accommodate the vast crowds attracted by this unusual policy.

C'mon Pittsburgh!

Warner Brothers are fulfilling their pledge to Pittsburgh—*that of providing the best in stage and screen entertainment.* No other city can boast of more!

BARBUTI BRANDS A. A. U. FOUR FLUSHERS

SUN-TELEGRAPH SPORTS

THIRTY-TWO | FRIDAY, MARCH 1, 1929 | BEST IN PITTSBURGH

SPORT COMMENT by JAMES J. LONG

Stribling to Continue.
Aims to Make Million.
Holdout Ranks Dwindle.
Oldest Catcher Signs.
Niehoff Sees Advance.
Sprint Styles Differ.

WILD GUESSING ON WANER DEMANDS

AS long as the financial picking in the fight game continues to be as easy and as fat as it has been for him thus far, Young Stribling means to hang right on to the ring sport. Whether or not he realizes that his earning capacity has been decreased as a result of the defeat he suffered at Jack Sharkey's hands in Weednesday night's disappointing bout at Miami Beach the Georgian does not disclose, but evidently he figures after drawing $63,549.31 for what he got away with on that occasion that there still is considerable soft dough to be picked up, for he announces that he intends to stick in the game for six years more, following his proposed tour of Europe.

Young Stribling

"There is no reason why I should not stay in the ring for many a year," Stribling told a friend. "I am only 24 now, and though I have been boxing for eight years I have not suffered any wear or tear to speak of, and I believe I'll stay in the business until I am 30. I have made a lot of money, but there is no reason why I should retire."

PA STRIBLING estimates that his son's fists have gathered in more than half a million dollars, but he wants to double that sum. "We mean to keep right on going that way until the boy decides he has had enough of the ring, he said, "but he will not quit before he is 30. Why should he? He makes good money and never gets hurt. When we hit the million mark we may decide to settle down, but I doubt it.

"Some of the newspaper fellows have written about the boy's being burned out, but I guess they will have to admit now that I knew more about my own flesh and blood than they did. I'll put him up against any 24-year-old in the world for all-around fitness. He has had more than 250 fights, yet the only mark on him is a bit of a cauliflower ear, and he got that when he was only 7 years old in a circus bout with his brother of 5 years."

BASEBALL'S holdout ranks continue to become thinner with the passing days. Several more players who were numbered among the unsigned have entered the fold during the last 24 hours, including Wally Schang and Pitcher Richard Coffman, of the St. Louis Americans.

That leaves only Pitcher Alvin Crowder still outside the Brown corral to join with the Waner brothers and a few others in keeping alive the holdout club of 1929 whose membership only three weeks ago totaled almost half a hundred.

Wally Schang

THE signing of Schang brings into line for another season a player who, unless Ray Schalk resumes active work behind the bat as a Giant this season, holds the distinction of being the oldest catcher in the major leagues in point of continuous service. Schalk broke into the big show in the fall of 1912, and Schang made his debut with the Athletics in the spring of 1913, having been drafted from Buffalo in the International League. Mike Gonzales, of the Cubs, did not enter the majors until 1914, and was back in the minors for two seasons in the meantime, 1922 and 1923. Ralph Perkins and Val Picinich, the oldest of the other backstops still active, did not come up until 1914 and 1916, respectively, and neither stuck on his first tryout.

SCHANG has done considerable shifting about during the 16 seasons that he has completed under the big top. He has played half way around the American League circuit of eight cities and has taken part in six world series as a member of three different clubs that figured in the post-season classic. He has worn the uniforms of the Athletics, the Red Sox, the Yankees and the Browns.

Wally has been involved in two big trades. After the 1917 race the A's swapped him to the Red Sox with Joe Bush and Amos Strunk for $60,000 and players Gregg, Thomas and Kopp. Following the 1920 campaign he was traded by the Red Sox to the Yanks with Hoyt and Harper for Vick, Pratt, Ruel and Thormahlen. He shifted from the Hugman to the Browns in 1926.

ASK the average old-time ball player how the game of today measures up with that of the past, and he will tell you that there is o comparison—that the sport has gone back and that present-day ballers are not to be mentioned in the same breath with the old boys.

But one veteran has come to the front who admits that baseball has taken great strides forward. He is Bert Niehoff, once a major league infielder, later a minor league manager, and now a coach for the Giants.

Bert Niehoff

"PLAYERS are smarter now, for one thing," Niehoff said in conceding that the game has improved. "They have to be. When I got to the majors, I was a third baseman. They told me one day to go out and play second. And that was that. I went out and played. Now, when a third baseman is to be transferred to second, every coach on the field takes the player in hand in the mornings and at other times and works for a month getting him ready. The coaches teach the player the tricks of the trade, change his throwing style, show him how to pivot on double plays, and how to play the batter on every pitched ball. It is a major operation, believe me, to make a second baseman out of a third sacker these days."

IN the death of John Conway Toole, baseball has lost a man who did much for the diamond sport in general and for the International League and the minor league cause in particular. His service to the game covered a wide range, as he was first an umpire, later attorney for the Boston Braves, next counsel to the old National Commission, and for the last eight years president of the International League.

By a strange coincidence death within a few months summoned the leaders of both sides in a baseball political feud. Jack Dunn, as president of the Baltimore club, had opposed the re-election of Toole as head of the International League for this year and had threatened to put a rival candidate in the field. Dunn died suddenly last fall before he could attempt to carry out his plans and Toole was then re-elected.

SOME of the dopesters appear to be doing considerable wild guessing about the salary demands of the Waner brothers, who will be listed as real holdouts by the Pittsburgh club upon their failure to appear at the Paso Robles camp today, the deadline time for reporting.

(Continued on Page 33.)

Big Card for Y Teams Arranged

Another busy day has been arranged for tomorrow at the East Liberty Y. M. C. A. by Physical Director Paul E. Taylor. Four teams Downtown, Hilltop, Allegheny and East Liberty will compete in the Metropolitan Y young men's volley ball tournament, and East Liberty varsity five will meet Kiski in what looks like one of the best basketball games of the week.

In the volley ball championship, East Liberty and Hilltop will meet at 5:15 p. m. tomorrow. Downtown and Allegheny will play at 6. Winners of these games will clash for top honors at 7 p. m.

Wash.-Jeff. Alumni Dines Baker Tonight

The Western Pennsylvania Alumni Association of Washington and Jefferson College will give a dinner at the William Penn Hotel tonight in honor of Dr. S. S. Baker, president of the institution. Between 600 and 700 alumni of Wash-Jeff are expected to attend.

While the gathering is to be in honor of President Baker, it is expected to have a distinct athletic tinge. President Baker is expected to discuss the various phases of W. and J.'s athletic future in addition to going over the work of the school from an athletic viewpoint.

BUCS HOLD GENERAL DRILL

Jack Zivic at Work on Comeback With New Manager

PHOTOS BY PITTSBURGH SUN-TELEGRAPH.

JACK ZIVIC

Former sensational local welterweight championship contender, as he appears today after an absence from the ring since last June, when he boxed Young Corbett and Jackie Fields within eight days in California. Jack now is in training for a comeback.

ZIVIC AT HEIGHT OF CAREER

Here are two fighting poses of Zivic, the Lawrenceville bearcat, taken at the height of his career, when he was knocking out Lew Tendler and other topnotchers. He expects to regain his old fighting form and believes he has been greatly benefited by his long rest. His first bout along the return trail will be with Sam Bruce, a promising Negro puncher, at Buffalo, one week from tonight.

BYRON FOUTTS

Of Midland, Pa., new manager of Zivic, who has broken with his former pilot, Jimmy Bronson, of New York. Foutts is a longtime friend of Jack and has been dabbling in the sport as a manager of boxers and promoter of shows for some years.

RAY SUSPENDED FOR 'MONEY MAD' CHARGE

NEW YORK March 1.—(INS.)—Ray Barbuti, America's only racing winner in the last Olympic games, declared today he had no intention of retracting criticisms of the Amateur Athletic Union which led to his suspension by that body last night. The registration committee of the A. A. U., in suspending the former Syracuse track and football captain, declared he would be barred from further amateur competition until he "proves or retracts" the statements.

Barbuti was quoted in a New York newspaper as saying in effect that the A. A. U. pays track stars "average expenses of $200 or $300 for appearing; and that the members of the registration committee were four-flushers out to get as much money as they can from the meets." He explained today that he was sorry his remarks had been published, but reiterated his belief that the A. A. U. "makes a mess in its management of things."

Barbuti took his suspension lightly, since he previously had announced his decision to retire from the track to devote his entire time to business.

Greensburg 'Y' Beats W. & J. in Swim Meet

GREENSBURG, Pa., March 1.—Trailing the W. & J. College swimming team by three points as the final event started, the local Y. M. C. A. relay team flashed brilliant form to win a thrilling swimming meet from the Presidents last night at the Y pool, 29 to 24. The summary:

160-yard relay—Won by Greensburg (Scott, Nichols, Kurtz and Barnard); 40-yard backstroke—Nichols, Greensburg, first; Weaver, W. & J., second; Snyder, W. & J., third. Fancy diving—Weaver, W. & J. first; Bernard, Greensburg, second; Gravvota, Greensburg, third. 40-yard free style—Barnard, Greensburg, first; Charley, W. & J., second; Kurtz, Greensburg, third. 40-yard breast stroke—Hawgins, W. & J., first; Rollack, W. & J., second; Smith, Greensburg, third. 100-yard free style—Barnard, Greensburg, first; Charley, W. & J., second; Jeffries, W. & J., third.

RUSSIAN THROWS MONDT

KANSAS CITY, March 1.—(INS)—Toots Mondt, the wrestling cowboy of Colorado, today was recovering from his match last night with Kola Kwariani, huge Russian grappler, staged in Convention Hall here. It took the Russian just 25 minutes and 5 seconds to pin Toots' shoulders to the mat. Kwariani applied three successive flying mares which dazed Mondt after which a body hold and arm lock was used which resulted in the fall going to Kwariani. Mondt was unable to continue the match after the first fall.

Phils' Advance Party Leaves For South

PHILADELPHIA March 1.—(AP.)—The advance squad of the Philadelphia Nationals, in charge of Manager Burt Shotton and Gerald P. Nugent, business manager of the club, left here last night for their spring training camp at Winter Haven, Fla.

In the party were Alex Ferguson, Jack Milligan, Bill Fine, Lefty Walker and Bill Derham, pitchers, and George Susci and George Shellot, catchers. Walter Lerian, another catcher, planned to board the train at Baltimore.

RAUHS TAKE SECOND PLACE

STANDING OF THE CLUBS.

	W.	L.	Pct.		W.	L.	Pct.
Lafayettes.	9	1	900	Light.....	3	5	375
Rauhs.....	6	3	667	Mieles.....	3	6	333
Goldensons.	6	4	600	Reliance....	0	8	000

The Goldensons were nosed out of second place in the County League by the Enoch Rauhs when the Rauhs copped the last game of the second half, 29-28, last night. The lineup:

Rauhs—29.		Goldensons—28.
Serbin.....	F	Seigle
Rubenstein	F	Powers
Paris.....	C	Ketchell
Losman.....	G	McGuirk
W. Paris.....	G	McVicker

Substitutes—Rauhs, Demaris, Singer, Hiller, Goldensons, Letzwin, Pabbo, field goals—Serbin, Demaris 2, Rubenstein, Singer, M. Paris 2, Hiller, W. Paris, Losman, Seigle 4, Powers 3, Ketchell 3, McVicker 3. Fouls—Rauhs 9 out of 21; Goldensons, 2 out of 10. Referee—Leo Mackey.

Fight Results

At McKeesport—Dominick Profio knocked out (technical) California Joe Gans, 2 rounds; Pat Mahan defeated U. S. Carpentier, 6 rounds; Young Angelo defeated Frankie Porto, 6 rounds; Frank Monroe knocked out (technical) Manilo Sala, 2 rounds.

At Elsm, Pa.—Dave Adelman defeated De Angelo, 8 rounds; Joe Smallwood knocked out (technical) Vic Malin, 7 rounds; Bob Shilling knocked out Danny Russell, 3 rounds.

At St. Louis — Benny Bass defeated Davy Abad, 10 rounds; Mike Esposito defeated Paul Steadman, 10 rounds; Tom Pivac knocked out (technical) Billy Meyers, 5 rounds.

At Youngstown — George Nichols defeated Nick Martin, 6 rounds; Young Guido defeated Eddie Hogan, 6 rounds; Al Christie knocked out Charley Saunders, 9 rounds; Alvie Miller knocked out Jack Thompson, 2 rounds.

At London—Ted Sandwina knocked out (technical) Roland Todd, 4 rounds.

At Philadelphia—Midget Wolgast defeated Routier Parra, 8 rounds.

At Grand Rapids, Mich.—Joe Gordon defeated Johnny Powers, 8 rounds; Ted Darcy knocked out Earl (Little Boy) Blue, 7 rounds.

DUKES HOSTS TO THIEL TONIGHT

By JESS CARVER

Chick Davies' lethargic Dukes will stage their next to the last basketball show of the season on their Bluff court tonight, meeting Thiel College in a Tri-State Conference game. It will not be necessary for any of the Dukes to look up the word "lethargic." It's not insulting.

Thiel comes here for its first and only Pittsburgh showing of the season with the doubtful distinction of not having won a ball game all season. To date, the Lutherans have taken no less than 13 consecutive punches on the lug without landing one to their own credit. This record surpasses the one set by Carnegie Tech last year when the Tartans lost all their 11 games.

DUKES FAVORED

By reason of the fact that the locals have won five of their nine district games, and that they do have a good ball club, they'll be nine mile favorites over the visitors this evening. All of which doesn't mean a thing.

Duquesne has been a bad second half team this year. In the last three or four games, the locals have petered out almost completely after the intermission, and after having looked very good in the first half. If they follow this plan tonight, the visitors from upstate, who are always capable of making a real fight out of any contest, may slip in a victory. Waynesburg came close to doing just that as did American University. And Bethany, you will recall, did.

There isn't a whole lot doing in the way of college basketball in the section tonight. Grove City meets Westminster in a return game at New Wilmington, and Waynesburg invades Meadville for a contest with Allegheny.

PITT POLISHED

Pitt has put the finishing touches on its game in preparation for the important struggle with West Virginia at Morgantown tomorrow night. Carnegie Tech is in Buffalo, N. Y., for a game with the University of Buffalo five, and will close the season within sight and sound of majestic Niagara Falls tomorrow, meeting the University of Niagara.

Dr. Carlson plans to use his regular lineup at the start at least, against the Mountaineers, with Monty Montgomery perched on the edge of the bench ready for instant relief duty. That is just the sort of duty Monty loves. Lee Cohen will be at center, Hyatt and Zelfuss, who seems to have recovered his scoring eye, at the forwards, and Capt. Wunderlich and Eddie Baker at the guards.

FROTH

Just another day—In about 11 bells to say "hello" to the boys and tell 'em of the night—And I'm no watchman—To lunch and then to Al's tonsorial parlors to be shaven—Hence to Doc Jim Erwin for a session of cuss pulling—Doctor Jim can make the most refractory molar tiny down and roll over—And holler "Uncle" —A nifty attendant—Who Doc will lose if George White ever glimpses her—battered sprightly as they wheeled up the gas machine—Gargle, gargle, gulp, gulp—And out like a bum light—Presto, back again, tooth gone and caught Doc and nurse going through pocket book—And then a hot parting remark—"Come in and see us again soon"—Great stuff.

PROFIO STOPS GANS IN SECOND

With the roar of a record-breaking crowd ringing in his ears, Dominick Profio, hard-hitting junior welterweight of Cecil, Pa., scored a spectacular two-round technical knockout victory over California Joe Gans, Indiana Negro flash, in the main bout at the Palisades, McKeesport, last night. In the sudden ending of what looked like one of the best matches ever made by Promoter Jim McGirr, came as a surprise to the greatest collection of fistic followers to witness a bout in the Tube City in five years and it climaxed a card that was replete with action from the start of the curtain-raiser until Referee Red Robinson waved the groggy Gans to his corner in the second round of the headliner.

KAYO IS SURPRISE

Coming as it did, the knockout surprised even the most ardent Profio rooters, for before the former amateur champ reached Gans' jaw with a hard left and a terrific right to end the bout, the Gary Negro had a nice lead over his opponent, having floored him in the opening round and punished him with a stinging left and a hard right during the entire first stanza and the greater part of the second. The knockout came two minutes and 45 seconds after the second round opened.

The bout started in a slow manner, with Gans boxing cautiously and catching Profio repeatedly with a hard right as the latter led the battle. He also excelled in the infighting, using a hard right to the stomach which bothered Profio to no little extent. During one of the clinches, Gans brought a hard right under Profio's chin and the latter dropped to his knees, but was up before Referee Robinson could start to count. He continued to take it during the remainder of the opening round, and his nose bled freely as Gans continued to pummel it.

GANS CAREFUL

With the opening of the second, Gans continued his careful boxing, catching Profio repeatedly with a long right, and appeared as if the former amateur champ was groggy. Near the end of the round, he caught Gans with a hard left as the latter backed against the ropes near a neutral corner and followed this with his famous terrific right and the Negro boxer dropped to the canvas. He struggled valiantly to arise while Referee Robinson was counting over him and got to his feet at the count of nine, but stood helpless in a neutral corner as Profio rushed toward him, bent on applying the finishing touches. However, Robinson stepped between them and waved Gans to his corner.

The crowd went wild as the bout ended, many storming the ring to congratulate Profio, who turned in the greatest triumph of his short but spectacular professional career. Red Mason, his new manager, turned a couple of gamblers somersaults in the ring after the bout and the joy of the veteran ring pilot knew no bounds as Profio fighting for the first time under his direction, scored the kayo. Profio had a two and one-half pound weight advantage over Gans, scaling 142¾ against 140¼.

PAT MAHAN WINS

The semi-final was a fast six-round affair with Pat Mahan, stocky Chicagoan, getting the judges' decision over U. S. Carpentier of New Kensington. Mahan weighed in at 132¼, while Carpentier came in at 130½. Carpentier found difficulty in steering clear of Mahan's two-fisted attack throughout the bout.

Young Angelo of Swissvale was awarded the judges' decision over Frankie Porto of Glassport in the second number. Although many of the fans thought that the worst that Porto should have received was a draw, Angelo weighed 125¼, while Porto scaled 129½.

Frank Monroe, battle-scarred veteran of Fair Haven, 167, scored a technical knockout over Manillo Sala, of Donora, 165¾, in the opener two minutes and 25 seconds after the second round started.

A collection taken up in the ring for the widow of a former boxer whose name was not divulged, netted approximately $175. Promoter Jim McGirr started it off with a $25 contribution and the boxers and spectators chipped in.

Bush Gives Bucs Lecture on Drinking

PASO ROBLES, March 1.—Just before the whole Pirate squad went to the field today, Manager Bush spoke to his athletes on the rules that are to be in effect on the club.

Among other things, Bush cautioned his men against the practice of drinking hard liquors. Liquor drinking to excess has come to be a problem for major league managers.

Donie informed all members of the club that he expected the disciplinary rules to be obeyed throughout the training and championship seasons.

Miami Beach Bout Saves Legion Home

MIAMI BEACH, Fla., March 1.—(INS.)—The Sharkey-Stribling fight here Wednesday night saved the costly home of the Harvey Seeds Post of the American Legion, the nominal promoter of the bout, it was revealed today. Back in the Florida boom days the post took out a heavy mortgage on its property. It was estimated today that the post will receive $7,000 as its share of the bout's profits, including the income from special automobile parking privileges.

BASKETBALL RESULTS

COLLEGIATE.

Bethany	50	Wash.-Jeff	39
Bucknell	34	Pennsylvania	31
Geneva	32	Waynesburg	21
New River	25	Fairmont Norm	19
Lebanon Valley	28	Muhlenberg	22
Beech Club	36	Coxeburg	24

SCHOLASTIC.

Calhoun Jrs.	22	E. McKpt. Jrs.	21
Rankin	29	Edgewood	17
Gassaway	27	Tunnelton	23
Bluefield	18	Welch	11
Gary	40	Northfork	20
Mullens	42	Verona	23
Lasger	38	Wat	17

GIRLS SCHOLTIC

Wilkinsburg	23	Braddock	16
Calhoun Jrs.	9	E. McKeesport	7

WEST PENN LEAGUE.

S. S. Falcons	47	Duq. Sailors	41

GREATER PGH. LEAGUE.

Falcon Res.	43	Tempest Club	34

COUNTY LEAGUE.

Rauhs	29	Goldensons	28

LYCEUM LEAGUE.

Protectory	34	Manchester	10

P. & O. LEAGUE.

Conleys	34	Greenfield	28

INDEPENDENT.

Elizab'th Thistle	36	Wash-Jeff	29
Faith Chapel	39	Trinity Cathedral	13
Lyceums	49	Metros	21
Avalon Rangers	24	Millvale Tartans	16
Y. M. H. A.	46	Wilkes-Barre	30
Hyatt Juniors	19	Trinity Choir	11
Brad'k Falcons	31	Pgh. Silent Rex.	28

NOTHING NEW REPORTED ON WANERS

By CHARLES J. DOYLE,
Staff Correspondent.

PASO ROBLES, Cal., March 1.—With the Waner boys 1,500 miles away and his infield uncertain in three spots, Manager Donie Bush today began the somewhat Herculean task of making flag contenders of the 1929 Pirates.

Bush this morning put his players through the first general workout and another drill was on the books for this afternoon. Batting practice is the feature of the day and will continue to be for several days.

Nothing new was reported on the Waner brothers by the Pittsburgh officials here on the scene. Treasurer Dreyfuss informed this correspondent a day or two ago that the club was "through." Sam probably meant that the next move would have to be made by Paul or Lloyd, as nobody in camp thinks the owners have any idea of allowing the stars to remain outside the fold.

WANERS STILL OUT

That the Waner boys are "the punch" of the club in one respect is the contention felt by many players and other observers. Aside from the justified or unjustified stand taken by Paul and Lloyd, it is freely admitted that the team would not be a serious flag contender without the star batsmen in its lineup. And as the owners of the club are anxious to be in the thick of the fight, it follows that there will be more conferences.

At the present time, Paul and Lloyd would seem to hold the upper hand. They probably know the club needs them in their present plans and it is likely that each has saved enough money in the past two years to give them a sort of independence. In any event, they are apparently holding out for princely salaries.

When the matter finally is cleared up, it is likely that Brother Paul, de luxe hitter, will be the highest paid player on the club with a salary check somewhere in the neighborhood of the one owned by Frank Frisch and Dazzy Vance. Frisch and Vance are supposed to be next to Rogers Hornsby in the matter of big salaries in the National League.

Meantime, Manager Bush is striving to develop other outfielders who would have to be used in the championship games provided the Oklahoma kids and their employers fail to get together.

WORKS WITH INFIELD

Bush has Adam Comorosky, George Grantham, Fred Brickell and Cary Frey on the ground and ready to swing into outfield action. From the looks of things at this writing, the fly-chasers named will have plenty to do in the next few weeks, perhaps longer.

And while Donie is working on his outfield troubles, he will be compelled to give lots of attention to his infield. The short field evidently is in good hands with Pie Traynor moving about like Wagner. But when Pie forsook the hot corner, he left a somewhat unsettled situation. Jimo Stroker so far is impressive, but his recent operation for appendicitis makes it imperative for him to go slowly.

The second-base mixup is a real one, with Sparky Adams, Dick Bar-

(Continued on Page 33.)

★ SUN-TELEGRAPH ★ SPORTS ★

FRIDAY, MARCH 1, 1929 THIRTY-THREE

Kremer, Not French, Is the Frenchman in the Pirate Ranks

WOLGAST BEATS PARRA

PHILADELPHIA, March 1.—Midget Wolgast, flyweight contender, of this city, easily defeated Routier Parra, of Chile, in the eight-round windup at the New Broadway A. C., last night.

INVITED TO NEW YORK

FOUR local amateur boxers have been invited to participate in a New York show Monday night. Those who will make the trip are Pete D'Allesandro, A. Andrucci, George Bretsch and George Chambers.

DUNN, O'LEARY RENEW FEUD TONIGHT

A rivalry that has extended over several years and has been waged in three cities will be resumed tonight in the Moose Temple ring, downtown, when Dick O'Leary, of Cleveland, tangles with Johnny Dunn, of New Kensington, in the 10-round main bout of Francis Flynn's weekly show. O'Leary takes the place of Jackie Rodgers, of the North Side, who is indisposed and received permission from the State Athletic Commission to cancel the match.

O'Leary, like Dunn, hails originally from the hard coal region of Pennsylvania around Wilkes-Barre, and it was there that the pair first met. O'Leary at the time was fighting under the name of Jackie Britton. They have fought six times, Dunn returning three times to Wilkes-Barre after settling in New Kensington to continue the rivalry. They also fought in Erie and New Castle. Each has won two of the fights and the others have been called draws.

Each of the battles has been hard fought and so sensational as to call for a repeat engagement. O'Leary, who formerly attended Wyoming Seminary, now is under the management of Jimmy Dunn, of Cleveland, who will be in his corner tonight against the other Dunn. With two Dunns involved, something should be done in the way of fighting.

O'Leary's record includes bouts with Frankie Genaro, former flyweight champion; Bobby Wolgast, Eddie O'Dowd, Howard Mayberry, Battling Leonard and other good ones.

UNGLO IN SEMI-FINAL

Jack Ungio, of Etna, and Lee Sala, of Donora, light-middleweights, will box the semi-final of the Moose Club show, Johnny Haggerty, of Lawrenceville, and Bobby Burns, of Swissvale, now under the management of James (Red) Mason, will be seen in the second bout, and the opener will bring together Andy Radd, of Donora, a protege of Howard Mayberry, and Frankie Salvatore, of New Kensington, a sparring partner of Johnny Dunn. The first bout is scheduled for 8:30 o'clock.

Two heavyweight feature bouts are planned for the amateur boxing show at the P. A. A., Saturday night of next week. They will bring together R. Tomer, of Monaca, and John Belasko, of West Newton, in one number and Frank Novak, of the North Side A. C., and George Huzaza, of West Newton, in the other.

Howard Mayberry, of Donora, boxes at Hamilton, Ont., next Monday night. Eddie O'Dowd and Bushy Graham clash at Cincinnati the same night.

DeMARCO VS. BRIGNOLIA

Cuddy DeMarco and Larry Brignolia will box the main bout at McKeesport next Thursday night. It will be their third meeting. Cuddy having won the first, an open-air affair, at McKeesport, and Brignolia turning the tables later at Erie.

Willie Davies, of Charleroi, is in training for his battle with Frisco Grande, Filipino, in the Jolly Bowl, New Castle, next Monday night. Chet Smallwood and Eddie Ruttman will box the semi-final.

Jimmy McLarnin and Joe Glick do their stuff in a return bout in Madison Square Garden, New York, tonight. Billy Wallace and Jackie Pilkington are in the semi-final and Stanislaus Loayza and Lope Tenorio in another 10-rounder. Loayza is a Chilean and Tenorio a Filipino. Tom Heeney boxes Jim Maloney in Boston, Emmett Rocco opposes Al Friedman in Cleveland, Bobby Tracey mingles with King Tut at St. Paul and Nick Martin and K. O. Jackson answer the gong at Bucyrus, O.

TWO RETURN BOUTS

The Glick-McLarnin and Heeney-Maloney bouts are return engagments. McLarnin won a disputed decision over Glick and is a 7-5 favorite tonight. Heeney knocked out Maloney in the first round of their initial meeting, in New York, and is a 10-8 favorite to win again.

Frankie Genaro, former flyweight champion, boxes Spider Pladner, the new French sensation, in a 15-round bout in Paris tomorrow night. Midget Mike O'Dowd battles Ward Sparks in a six-rounder in Cincinnati the same night.

EDGEWOOD BEATEN

Rankin High set down Edgewood, 30-17, last night. The lineup:

Rankin—30.		Edgewood—17.
M. Silverstein	F	Scherer
Rishney	F	G. Moyer
Malackney	C	Buck
Hodnar	G	J. Moyer
B. Silverstein	G	Gurney

Promoters Score In Sharkey Contract

MIAMI BEACH, Fla., March 1. (INS.)—Jack Sharkey, en route to his home in Boston today, was a sadder and wiser man. He lost approximately $10,000 by holding out for a flat guarantee of $100,000 for fighting Young Stribling here Wednesday night instead of taking a percentage cut offered by the promoters. Jack had figured that the affair would be something of a financial flop, but the gate exceeded all expectations.

PIRATES HOLD GENERAL DRILL

(Continued from Page 32.)

tell and Coburn Jones all fighting for the job. Right now Adams appears to have the hole position, but Bush is "sweet" on Bartell, especially for his fielding. Jonesey is a pepper box with much ability, who will have to be considered.

SHEELY POLISHED

Bush gets much comfort when he gazes in the direction of first base, where the polished Sheely performs with all the ease and grace of a right-handed Hal Chase. The fans can feel quite certain of this position.

Bush also takes a keen delight in his pitching division. The sharpshooters ought to be the strongest part of his club.

The catching division slumped a bit when Roy Spencer left, but Pilot Donie probably will get fine service from Hargreaves and Hemsley. Bob Linton and John O'Connell are fighting for the third-string job. Both are promising.

Chillysauce

It would be no picnic assignment for the Pirates to open the season against the Cubs with those Waner kids in Oklahoma. The schedule calls for the Buccos to invade the Cubs' lair on four days, beginning with the opener. You can just about mark it down that Marse Joe will have three or four of his fast ball righthanders all primed for the Pittsburgh attack. Should the Waners be missing, the Chicago sharpshooters would have a big edge.

McCarthy's staff is perilous to the Freebooters even with Paul and Lloyd on the job. The two little holdouts are so effective at the plate, however, they swing the scales to a balance at least. Charley Root, Freddie Blake, Pat Malone and Guy Bush have plenty of stuff to fool the average club, but these pitchers will smile if they don't have to fiddle with those troublesome Waner boys.

Barney Dreyfuss, accompanied by Mrs. Dreyfuss, is due in San Francisco in a couple of days after a boat trip from New York by way of the Panama Canal. It may be that the owner of the club will come here to take a hand in the Waner matter.

Paul and Lloyd, according to their hometown acquaintances, pursued a corncob batting habit, which young and boyish practice is supposed to have sharpened their eyes for batting. A kid who can hit a twisting corn cob with a broomstick shouldn't need a whole lot of batting practice; hence if the salary matters are adjusted within the next month Paul and Lloyd probably would open the season in top condition.

John O'Connell, of Verona, is one of the most popular recruits in the Pirate camp and his spirit of hustling has made a big impression on his superiors. O'Connell stepped up to the plate here and busted the ball against the leftfield fence, the distance being many feet deeper than the barrier at Forbes Field.

Bob Linton rented a nice radio set and then put on a radio party during the progress of the Sharkey-Stribling fight.

Harry Ricondo, erstwhile Dodger, did not receive much recognition in the deal that also involved Glenn Wright and Jess Petty, but Ricondo may have something serious to say regarding the identity of the athletes who make up the infield. Harry had a big punch in the American Association before joining the Dodgers, but his season at Brooklyn was a big disappointment both to the players and his employers. Ricondo, however, does not think it was a fair sample of his good work. He is a powerful young man.

ADDITIONAL SPORTING NEWS ON PAGE 35

CITY LEAGUE TITLE SERIES BEGINS

The annual series for the City League basketball championship will get under way today with Fifth Avenue, champ of Section I, and defending league titlist, clashing with South Hills, leader in Section II, in the Stadium Pavilion at 3 p. m. The contest will be the first of a three-game duel.

Fifth came through the gruelling race in the first section without having to play in any post-season or play-off contests, but South Hills wound up in a three-way tie with Perry and Oliver for the Section II honors. Oliver defeated Perry in the first play-off game and then South Hills topped Oliver Tuesday.

FIFTH ADVANCES

Incidentally, Fifth has entered the second round of the W. P. I. A. L. elimination tournament, now under way. The Uptowners defeated Stowe Township Wednesday night in the Pavilion, 32 to 26.

The probable lineups for today:

Fifth Ave.		South Hills.
Skeegan	F	Garnham
Brenner	F	Miller
Runner	C	Ladley
Seigal	G	Hassenfritz
Rieter	G	Jones

Time of game, 3 p. m.

SWIM TEAMS IN ACTION

Three meets, two in Section II and one in Section I are on the program for the city high school swimming league, senior division, today. There will be three meets in all sections of the junior division.

In Section I, Westinghouse and Schenley will splash it out in the Schenley pool. In Section II, Allegheny Vocational meets South at South and in the Fifth Avenue tank Ralston and Fifth will clash.

The junior schedule follows:

SECTION I.
Westinghouse at Schenley.
Gladstone at Peabody.
Allderdice at Baxter.

SECTION II.
Vocational at South.
Ralston at Fifth.
Herron Hill at Arsenal.

SECTION III.
Perry at Langley.
Latimer at Oliver.
Carrick at Knoxville.

W. Va. Track Team Set for Panthers

MORGANTOWN, W. Va., March 1.—West Virginia University trackmen concluded their preparation yesterday for the dual meet with the University of Pittsburgh here tomorrow afternoon in the opening event of the first annual Pitt Day program. Coach Art Smith intimated that his lineup will be somewhat different from that which faced Ohio State University in the inaugural indoor meet here last Saturday.

THREE-CUSHION LEAGUE

LAST NIGHT'S SCORE.

Greenwood .....53—Carter 46

STANDING OF THE PLAYERS.

	W.	L.	Pct.
Greenwood, Ellis'	29	2	.906
Carter, Kalmer's	21	13	.618
Moyer, Crookston's	16	18	.500
McClure, Crookston's	15	19	.441
Campbell, Ellis'	13	19	.406
Pitfield, Dimling's	11	20	.355
Mackin, Clarke's	8	28	.238

TONIGHT'S GAME.

Pitfield vs. Greenwood, at Dimling's, Smithfield street.

Dartmouth Team Will Fly to Stanford

HANOVER, N. H., March 1.—(INS.)—Dartmouth's football squad, traveling to Palo Alto, Cal., on November 30 of next year for a game with Stanford University, will use airplanes on the new transcontinental airway route, according to tentative plans today.

The use of planes would prevent the "cutting" of classes here by undergraduates.

The football arrangement between Dartmouth and Stanford is on a home-and-home basis for 1930 and 1931. When Stanford comes East the game will be played in either Boston or Philadelphia.

SHADY SIDE HOST

Shady Side Academy's basketball team plays the University School of Cleveland in the Tri-State Prep School League at the Carnegie Tech gym tomorrow afternoon, beginning at 2:15 o'clock.

Local Hockey Loop Play-Offs Carded

The West Penn Amateur Hockey League is to have a titular series similar to the Stanley Cup play-offs in the National Pro League, and Philadelphia Company, the Hornets and Blawnox, which finished first, second and third, respectively, in the local loop, are eligible to the competition.

Next Wednesday evening at Duquesne Garden the Hornets and Blawnox will meet in the first of a three-game set to decide which is to challenge Philadelphia Company for the title. Total goals will decide the winner in the elimination, but in the final the prize will go to the team winning two out of three games.

The first game of the final round is carded for March 11.

Mrs. Riley Reaches Final at Miami

ORMOND BEACH, Fla., March 1.—Mrs. L. G. Riley, of Pittsburgh, is playing her final match in the second eight in the South Atlantic championship golf tournament today. She is matching strokes with Mrs. O. F. Burnett, of Ormond.

In the championship sixteen semi-final rounds, Helen (Billie) Hicks, Long Island school girl, is opposing Mrs. Melvin Jones, of Chicago, former Western titleholder. In the other half of the draw, Virginia Van Wie, of Chicago, the defending champion, is tackling Lillian Holland, of New York City.

Mrs. Riley yesterday trounced Mrs. J. M. Haynes, of Columbia, Mo., by 6 and 4.

SHAUTE SIGNS

CLEVELAND, March 1.—(AP.)—Joe Shaute, the big lefthanded pitcher for the Cleveland Indians, is no longer a holdout. Less than 24 hours after the Tribe headed South for the New Orleans training camp, Shaute signed a contract with General Manager Billy Evans. He will start for New Orleans today.

PIRATE ICEMEN CRIPPLED FOR DETROIT FRAY

By CARL W. SHATTO.

Benny Leonard's hockey Pirates, who have lost nine games this season by the slender but very sufficient margin of one goal, will attempt to win a game by a goal or more tomorrow night when they meet the Detroit Cougars at Duquesne Garden. Mention of the fact that the locals have been handed one-goal defeats nine times might be construed as meaning that Cleghorn's skaters are rather unlucky, but a further perusal of the figures hardly bears out this view. The Chicago Hawks for instance, have been beaten by a one-goal margin no less than 12 times, and the Cougars and Montreal each have absorbed eight one-goal setbacks.

WIN IN BIG WAY

The Boston Bruins are the leading offenders against the Pirates in this one-goal business, for three times they have beaten the Bucs by 1-0 and in a fourth engagement they copped by 2-1. Les Canadiens are unusual in that when they lose they lose in a big-hearted way. They have been beaten by a one-goal margin only three times this season.

The Detroiters, who play here tomorrow, too, are rather unusual in that when they win they win on a broad scale. Three times this season the Cougars beat the Pirates with two goals to spare, and the Bucs showed their appreciation by trimming the Michiganders by 5-0 when they finally did "take" them. Right now the locals are about due to burst into the win column again and they are about due for a little scoring, for they haven't registered a tally in their last two fights.

DARRAGH INJURED

Harold Darragh, sterling right wing, today is nursing a bad hip injury, sustained in the Canadiens game Tuesday, and indications are that he will not be at his best for the skirmish with the Cougars. Eddie Bouchard, who has been playing an exceptionally strong game since he joined the local club a fortnight ago, will be shifted to Darragh's position in the event that Harold is not able to start.

RANGERS HELD TO TIE

DETROIT, March 1.—(AP.)—New York's champion Rangers were held to a scoreless tie in a National Hockey League game with the tail-end Chicago Blackhawks here last night, largely because of the efforts of Church Gardiner, wiry Hawk goalie. Butch Keelin, Ranger wingman, received a major penalty for tripping a Chicago player near the Ranger goal.

BRUINS AT TOP

OTTAWA, Ont., March 1.—(AP.)—Boston's Bruins went into a tie for first place in the American division of the National Hockey League last night by downing Ottawa, 4 to 0.

PLAY SCORELESS TIE

NEW YORK, March 1.—(AP.)—The New York Americans and the Montreal Canadiens failed to settle their argument about the leadership of the international group of the National Hockey League last night, playing through 70 minutes of dull hockey to a scoreless tie.

LEAFS BLANK MAROONS

MONTREAL, Que., March 1—(AP.)—Connie Smythe's Toronto Maple Leafs played like champions last night and handed the Montreal Maroons a 4-to-0 drubbing in an exciting contest there.

NEW PILOT FOR HAWKS

CHICAGO, March 1.—(INS.)—The storm-tossed Chicago Blackhawks of the National Hockey League will be managed next season by Thomas J. Shaughnessy, manager of the Chicago Athletic Association's amateur team, according to semi-official reports going the rounds today. No confirmation of the report was forthcoming as President Frederic McLaughlin is in Florida and other officials are on the road with the club. Shaughnessy learned his hockey at Notre Dame, and is a recognized authority on the sport.

Funeral Services For Toole Tomorrow

NEW YORK, March 1.—(INS.)—Burial services for John Conway Toole, late president of the International League, will be held tomorrow morning at Livonia, N. Y. The body was shipped from here last night.

Although Toole had been suffering from influenza for 10 days, his death yesterday was unexpected. He was 59 years old and had been president of the International League for eight years. He played an important part in the settlement of the Federal League baseball war and led the fight against the draft rule.

LOCAL Y. M. H. A. COPS

The local Y. M. H. A. copped the state Y. M. H. A. title by defeating Wilkes-Barre Y. M. H. A., 46-30, last night. The lineup:

Y. M. H. A.—46.		WILKES-BARRE—30.
Levine	F	L. Smith
Malamude	F	Goldstein
Olburn	C	Silver
Sapira	G	R. Smith
H. Barmen	G	Goldberg

Substitutions: Y. M. H. A., Slatman, E. Barmen; Wilkes-Barre, Alper. Field goals: Levine 1, Malamude 3, Olburn 2, Sapira 2, H. Barmen 2, L. Smith 2, Silver 2, R. Smith 1, Goldberg 3. Fouls: Y. M. H. A. 10 out of 19; Wilkes-Barre, 16 out of 26. Referee: Al. Steele.

SHEELY—THAT'S ALL

PHOTOS BY D. E. BENJAMIN, STAFF PHOTOGRAPHER.

NEW FIRST SACKER

Here is Earl Sheely, new Pirate first baseman from the Sacramento club, of the Pacific Coast League, as he appeared in his first workout at the Paso Robles (Cal.) training camp. He is the tallest man on the squad, standing 6 feet 4 inches in his socks, and should be able to snag those high throws and stretch for the low ones.

AT BAT

Sheely, formerly with the Chicago White Sox, is no ordinary rookie. He is a seasoned performer and has shown to excellent advantage both at bat and in the field. He comes highly touted to the Pirates, who, indeed, were lucky to grab him in the draft.

WANER DISPUTE TWO-SIDED ARGUMENT

By HARRY KECK,
Sports Editor.

It seems there are two sides to every story.

The Waners have both—Paul and Lloyd.

And the Dreyfusses match them with their father-and-son act. Barney says "no" and Sam seconds the motion.

Then there are two other fellows—the fans, who think the Waners are right and wrong.

A compromise will find the holdout brothers in line when the "Play ball!" shriek sounds. Those things always end up that way.

It's a nice little game of checkers while it lasts, though. Brother Paul says the next move is up to Barney. And Sam, speaking for his pater, announces Paul has been misinformed.

Regular Alphonse and Gaston stuff. "After you, my dear friend (I hope you choke)."

The Striblings got a draw out of the Miami Beach melee. W. L. lost his fight, but Pa grabbed off the decision in his.

No more ballyhoo now until the next battle of the century.

Kentucky Derby may be America's turf classic, but it isn't our richest race. The Preakness, to be run at Pimlico, May 10, has only 97 entries, as against 153 for the Derby, scheduled at Churchill Downs, Louisville, May 18, but, figuring on a starting field of 16 horses in each race, it will have a gross value of $68,350 against only $61,575 for the Derby.

The difference is to be found in the fact that the starting fee for the Preakness is $1,000, against $500 for the Derby. The Bradley stable's Blue Larkspur, the favorite in the winter book on the Derby, also is entered in the Preakness and will be a favorite there.

Blue Larkspur last year ranked third among the money-winning 2-year-olds. The colt won the Juvenile stakes, the National Stallion stakes and the Saratoga special. Col. Bradley already has won the Derby twice, with Behave Yourself and Bubbling Over, and is shooting for his third triumph with another "B" thoroughbred.

Like Florida in the Presidential election, Sharkey refused to go Democratic in his last fight. That's why he won.

KAUFMANN'S ANNEX-DOTES

"Say, old man, don't you thunk it's time to retire? It's getting late."

"Me retire? Say I like it so well here that I'm liable to stay around for several more weeks!"

Men's "Plus-Six" Styles Are Ever Seasonable—the Whole Year 'Round

No matter when you make your "Plus-Six" choice there's a certainty that you'll find it correct in every style angle. New arrivals keep assortments constantly at the best possible choosing variety and Pittsburgh men have little trouble finding clothing satisfaction at 21.50. Now is a particularly fine time to get your "Plus-Six" suit or topcoat . . . there hasn't been a finer variety this year.

Men's New "Plus-Six" Suits, 21.50

Extra Trousers Are Plus $6

Men's "Plus-Six" Spring Topcoats—21.50

Men's "Plus-Six" Tuxedo Suits—21.50

Tuxedo Vests Are priced $4

ALWAYS 21.50

KAUFMANN'S ANNEX

406 DIAMOND ST. TWO ENTRANCES 414 SMITHFIELD ST.

Indoor Sports :-: By Tad

STATE TO SEND BIG INAUGURAL DELEGATION

HARRISBURG, March 1.—Pennsylvania's official party at the Hoover inaugural in Washington Monday will consist of 26 state officials and prominent Republicans, it was announced here today. In addition, the commonwealth will be represented by all but 20 of the 257 members of the Legislature and a battalion from the Twenty-eighth Division, Pennsylvania National Guard.

Headquarters for the State Committee are to be maintained at the New Willard Hotel. Robert M. Ginter, secretary of the Aeronautics Commission, will be in charge.

A special train will bring the legislative party to Harrisburg Monday night, leaving Washington at 8 o'clock.

GUESTS OF DAVIS

Shortly after arriving in Washington the party will be guests at breakfast in the Willard, served by the Republican State Committee. At 11 o'clock the official party will leave the hotel to review the parade. The official party will be served luncheon at 2:30 at the Willard by the State Committee.

Secretary of Labor James J. Davis will entertain the official and legislative parties at a buffet supper at his Washington residence before the return trip.

Gov. Fisher and his official party, which consists of the cabinet members, will leave the capital on Sunday in state-owned cars. The official party also includes the joint legislative inaugural committee, general officers and colonels of the National Guard, representatives from the state and executive committees.

The Keystone State delegation will line up for the parade as follows:

PARADE LINEUP

Capt. Wilson C. Price, superintendent of the Highway Patrol and six patrolmen on motorcycles; Governor's car, the Governor's staff, 20 cars with official party; Maj. Gen. William G. Price, Jr., commander of the Twenty-eighth Division, and his staff; color guard of 50 men and two officers, battle flags carried by Pennsylvania units in World War, second color guard, American Legion drum corps from Philadelphia and Lincoln Marching Club of Beaver Valley.

The official party will include:

Gov. John S. Fisher, Lieut. Gov. Arthur H. James, Auditor General Edward Martin, State Treasurer Samuel S. Lewis, Secretary of Internal Affairs James F. Woodward, Secretary of Labor and Industry Charles A. Waters, Secretary of the Commonwealth Charles Johnson, Attorney General Cyrus E. Woods, Superintendent of Public Instruction John A. H. Keith, Adjutant General Frank D. Beary, Secretary of Agriculture Charles G. Jordan, Secretary of Health Theodore B. Appel, Insurance Commissioner Matthew H. Taggart, Secretary of Mines Walter H. Glasgow, Secretary of Property and Supplies Benson E. Taylor, Secretary of Highways James L. Stuart, Secretary of Forests and Waters Charles E. Dorworth, Chairman of Public Service Commission S. Ray Shelby, Secretary of Welfare Mrs. E. Grace McCauley, Commissioner of Fisheries Nathan R. Buller, Superintendent of State Police Lynn G. Adams, Chairman of Game Commission Ross L. Leffler, Chief Justice of Supreme Court Robert Von Moschzisker, President Pro Tempore of Senate Horave W. Schantz, Speaker of the House Aaron B. Hess.

LEGISLATIVE COMMITTEE

The joint legislative inaugural committee includes Frank E. Baldwin, chairman; Thaddeus S. Krause, Ellwood J. Turner, C. J. Goodnough, Joseph Marcus and A. Boyd Hamilton, secretary.

General officers are Maj. Gen. Price, Philadelphia; Brig. Gen. Frank D. Beary, Adjt. Gen. E. C. Shannon, Columbia; Edward Martin, Washington, and Robert M. Brookfield, Philadelphia.

Colonels: George E. Kemp, Philadelphia; Robert M. Vail, Scranton; Charles B. Smathers, Grove City; Charles B. Finley, Philadelphia; Stephen Elliott, Wilkes-Barre; Eric Fisher Wood, Pittsburgh; E. J. Stackpole, Jr., Harrisburg; Jere Leaman, deputy adjutant general; Edward N. Illand, Coraopolis; William R. Dunlap, Pittsburgh; William A. March, Philadelphia, and John Aiken, Washington.

Majors: George P. Drake, Harrisburg, and Benjamin C. Jones, Tyrone.

Aide to the Governor: Col. T. D. Boal, Secretary to the Governor Frank J. Gorman.

STATE COMMITTEEMEN

Representing Republican State Committee of Pennsylvania: Gen. W. W. Atterbury, national committeeman; Mrs. W. W. Scranton, national committeewoman; Mrs. Charles F. Stauffer, vice chairman; Miss Nancy P. Highley, assistant secretary; Jay Cook III, Melville G. Baker.

Members of executive committee: W. L. Mellon, Joseph R. Grundy, E. E. Beidleman, Harry S. Bovard, Edward P. Brown, Miss Anne Dorrance, Mrs. Hannah M. Durham, Robert B. Greer, Paul W. Houck, Mrs. J. Willis Martin, George Wharton Pepper, Vernon F. Taylor, Col. Louis A. Watres, Daniel Winters, Dr. Mary Wolfe.

Legislative officers: John E. McKirdy, Milton K. Burgner, Eugene F. White.

Lincoln Trade Board Fights One-Man Cars

The use of one-man street cars and trailers was protested by the Lincoln District Board of Trade in a letter today to Thomas Fitzgerald, general manager of the Pittsburgh Railways Company.

The board demanded shuttle service between East Liberty and the Lincoln avenue district, with a five-cent fare, to relieve congestion. A committee was appointed at the board meeting last night to arrange a mass meeting to discuss the question.

Celebrates 50 Years' Practice

NEW PHILADELPHIA, O., March 1.—Dr. John M. Smith, 72, local physician, celebrated yesterday the fiftieth anniversary of the opening of his office here.

May-Stern's February Sale — Saturday — The Last Day — Open Till 9 P.M. Saturday

Just once more . . . tomorrow, then February Sale discounts will be withdrawn! You cannot afford to overlook the tremendous savings! Anticipate your furniture wants months in advance and buy here tomorrow. We will hold your purchase for later delivery if desired

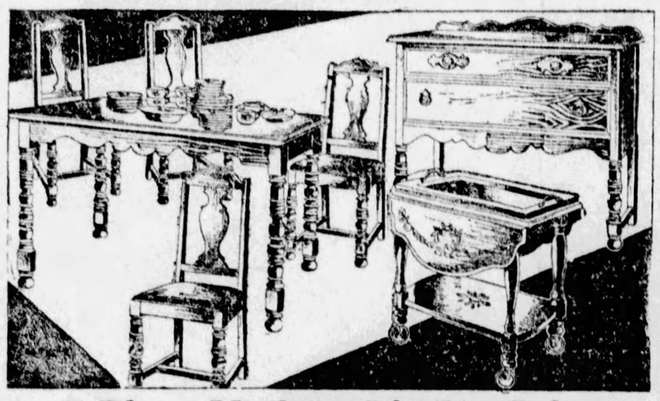

7-Piece Modern Dinette Suite

Saturday is the last day for the remarkable price on this small dining suite. Included are four chairs, extension table and spacious buffet, all finished alike in walnut. There is also a colorful tea wagon. A 32-piece luncheon set included as an added inducement.

$55 $5 Monthly

Luxurious 3-Pc. Living Room Suite

For the last time in the February sale. Deep, spring-cushioned suites in smart serpentine front effect. Upholstered in beautiful figured jacquard velour. Substantially built for comfort. Includes the modish button back tufted chair; club chair and the cozy sofa.

$99 $9 Monthly

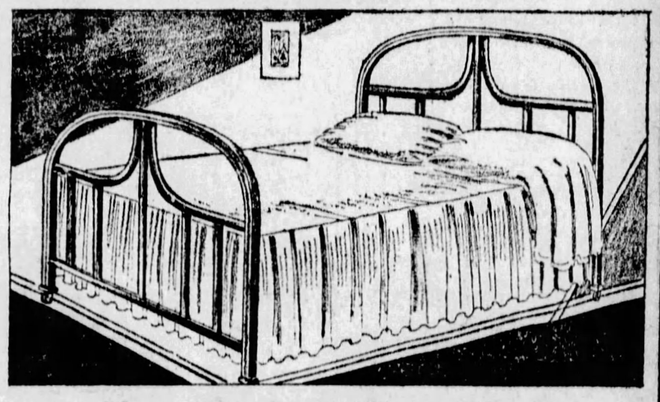

New Simmons Metal Bed

Only one more day, hurry, hurry! These attractive brown enameled all-metal beds will soon be gone! You should see their graceful line, the way the end pieces curve to the center. Made by "Simmons" exclusively for May-Stern's.

$5.95 $1 Monthly

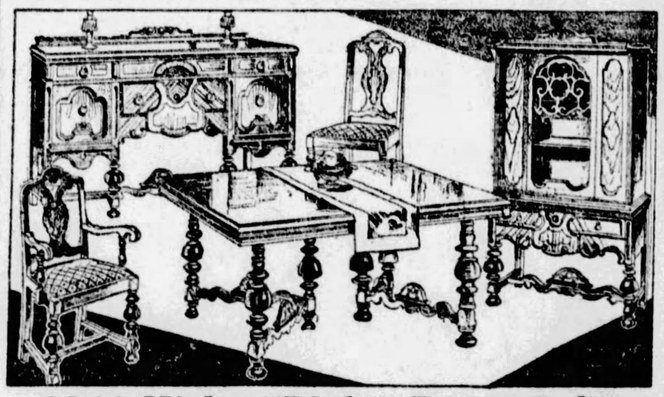

$210 Walnut Dining Room Suite

Just another day to get the $210 dining suite at the February sale price! Figured and matched walnut facings, lavishly ornamented. Includes china cabinet, extension table, buffet, host chair and 5 side chairs upholstered in jacquard velour.

$150 $10 Monthly

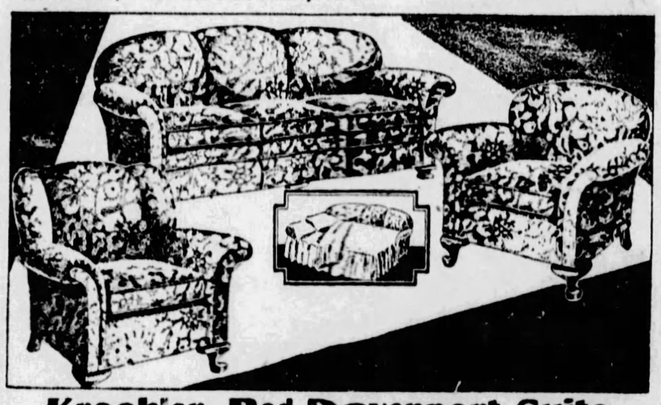

Kroehler Bed Davenport Suite

For the last time in the February sale. Kroehler's "Invisible Bedroom" that combines a modern living room with an extra sleeping room. Davenport bed, club and wing chairs have loose cushions; rich three-tone jacquard upholstery.

$129 $10 Monthly

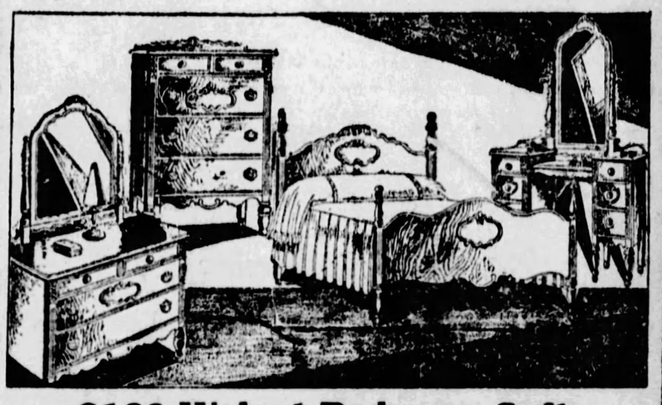

$139 Walnut Bedroom Suite

Saturday is the last day to save on this beautifully figured, genuine walnut surfaced suite with figured maple overlays and genuine deep wood carvings. Has oak interiors; drawer bottoms are dustproof. Includes French vanity, dresser, semi-poster bed and chest.

$99 $9 Monthly

"Lloyd" Woven Fibre Suite

Last chance to get this $45 genuine loom-woven fibre suite at February Sale price. Club style pieces of exceptional comfort and beauty in caramel finish. Settee, chair and rocker have auto-type spring filled cushions. For year-round use.

$36.50 $3.50 Monthly

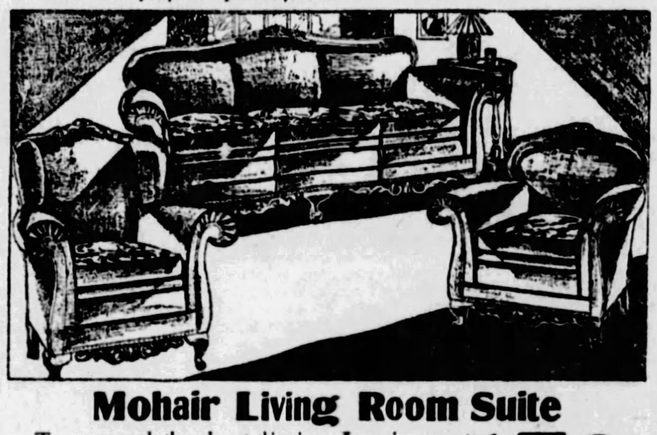

Mohair Living Room Suite

Tomorrow ends the sale at this price. Luxurious upholstering in sweeping lines with rich mohair. Equipped with gorgeous reversible spring cushions. Richly carved frame and sturdy construction. Includes sofa, club and wing chair.

$150 $10 Monthly

4-Piece Walnut Bedroom Suite

See this before it's too late! Gorgeously designed and ornamented. Flawlessly matched walnut facings with artistic overlays. Lavish carvings. Full quartered oak dustproof interiors. Dresser, bed, vanity and chifforobe.

$139 $10 Monthly

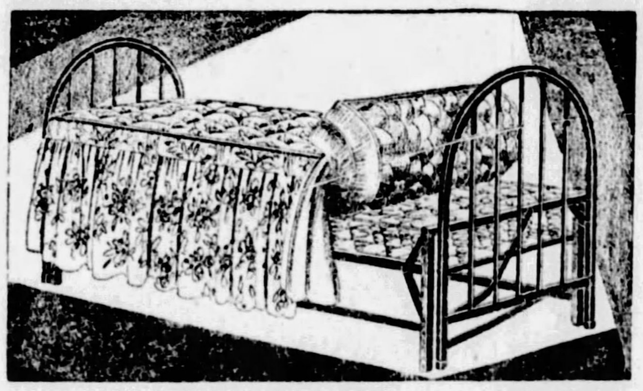

$36 "Ideal" Coil Spring Day Bed

Reduced for the last time Saturday! Famous Foster make with 80 resilient coil springs. Equipped with fine tufted 30-pound mattress, cretonne covered, with ruffled valance. Windsor style steel ends. Opens with one motion into full size bed.

$26.98 $2.50 Monthly

$250 Bed-Living Room Suite

Underpriced for the last time Saturday. A mohair suite of flawless elegance. So magnificent of line that you hardly suspect the davenport conceals a full-sized bed. Richly tailored and carved. Equipped with brocatelle cushion tops. Sofa, club and wing chair.

$198 $12 Monthly

"Art Moderne" Bedroom Suite

Last chance Saturday for this rare value! Choicest matched walnut veneers with satinwood top drawers and base rails . . . large lower drawers of oriental walnut, bevelled mirrors. Dustproof! French vanity, new low type bed, dresser, and chest. Bench and chair $19.75 extra.

$150 $10 Monthly

Greatest Radio Value Ever Offered In This City

Buckingham ALL ELECTRIC

The set that startles Pittsburgh's Radio world! Fans and dealers alike are amazed. Radio prices must NOW be re-established!

Not until now has such a high class 7-tube A. C. all-electric radio in a beautiful cabinet sold under $100. No wonder we were overwhelmed. The demand is so great that we fear there are not enough for an entire day's selling Saturday! See the beautiful cabinet . . . Utah dynamic speaker built-in . . . hear the marvelous tone and great selectivity! Mechanically correct, flawless construction . . . radio perfection! And such a low price!

With New Utah DYNAMIC SPEAKER

$99.00 LESS TUBES

52 Weeks To Pay

Beauty, Selectivity, Volume, Distance, Natural Tone Quality

Just a Few More Days for This

$27.50 Trade-In Allowance

No matter what make machine you now have, the condition doesn't matter. By special arrangement with the manufacturer we can allow this generous amount for only a limited time.

The ~~Coffield~~ Washer

The famous "Coffield Quick" has many advantages. Equipped with large copper tub, occupies small space, does the wash quickly, has "GOLD SEAL" wringer, safety control, wrought iron frame, sturdy construction, silent and easy to run. Relieves wash-day burdens.

ONLY **$2.00** WEEKLY

May-Stern & Co.

914-20 Penn Ave.

Last Day RUG SPECIALS

Your last chance Saturday to save on the February Sale prices. A choice group of values that should not be overlooked:

WESTMINSTER & ROYAL VELVETS

9x12 and 8¼x10½.. **$28.75**

ENAMELED RUGS

Odds & ends 6x9 7½x9, 9x10½... **$5.95**

SPECIAL! RAG RUGS

27x54 size, only..... **69c**

GASSIAT CROWNED

BIARRITZ, France, March 1.—(AP.)—Jean Gassiat, of Chiberta, won the French National golf championship, played at the Chiberta course, yesterday, with a score of 311 for 72 holes.

Sailors Are Card Sharks Because They Know Their Decks

★ SUN-TELEGRAPH ★ SPORTS ★

FRIDAY, MARCH 1, 1929 THIRTY-FIVE

REDS' FIRST CASUALTY

CINCINNATI, March 1. — (AP.) — Roy Meeker, left-hand pitcher, was the first casualty in the Cincinnati Reds' training camp at Orlando, Fla. Meeker was barely able to raise his salary arm, due to neuritis.

FIRST PICTURES OF SHARKEY-STRIBLING BATTLE IN SOUTH

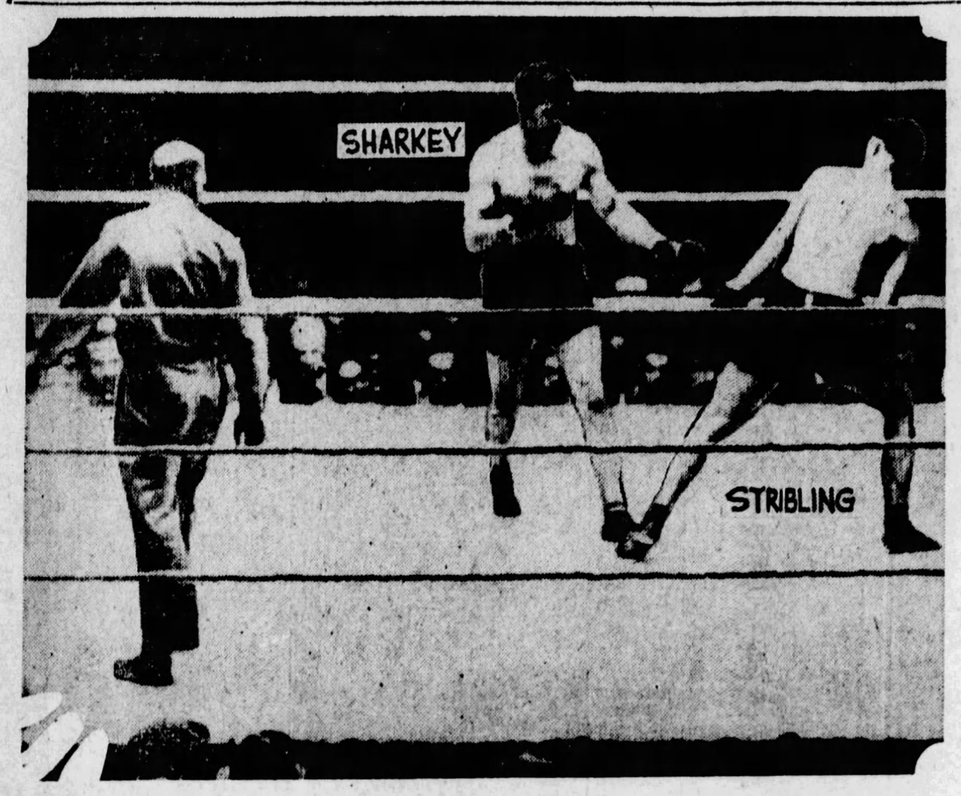

HEAVIES SPAR IN MID-RING

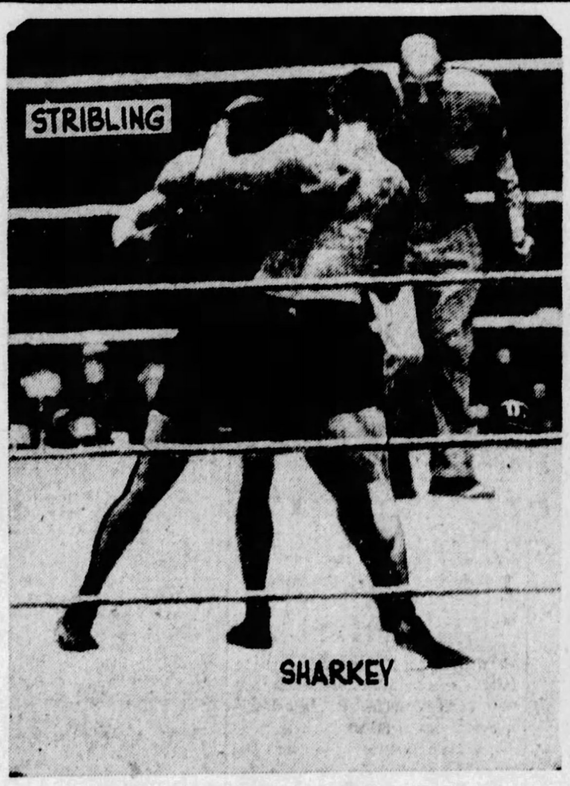

STRIBLING HAMMERS BODY IN CLINCH

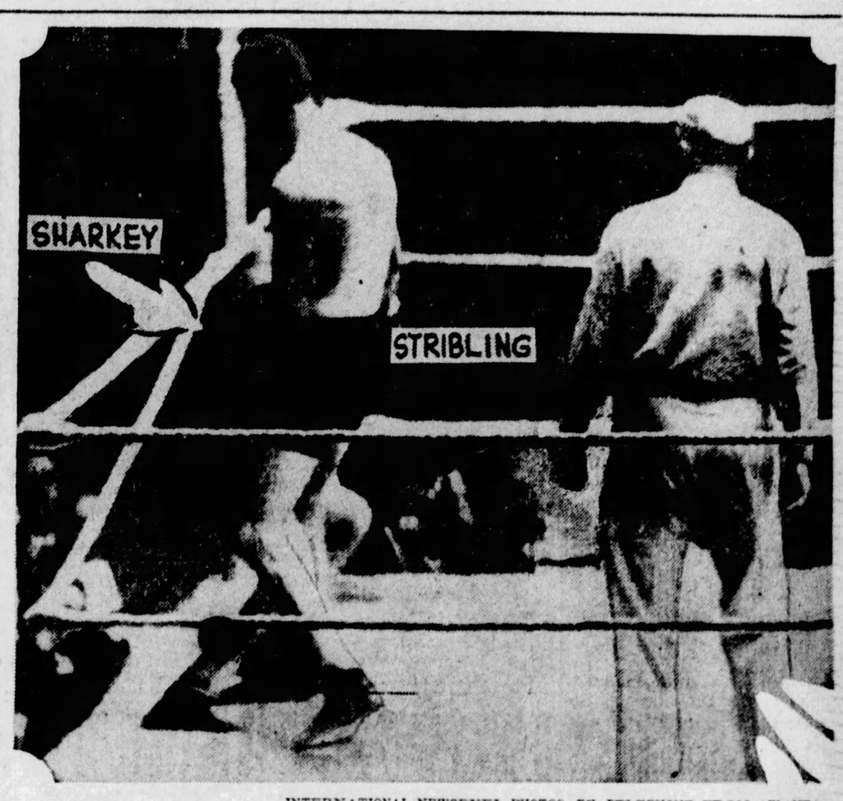

INTERNATIONAL NEWSREEL PHOTOS, BY TELEPHONE FROM ATLANTA.

WHEN SHARKEY ALMOST FELL OUT OF RING

BROWNS BOAST FULL ROSTER AT CAMP

WEST PALM BEACH, Fla., March 1.—(INS.)—The holdout list of the Browns was no more today. Walter Schang, catcher; Alvin Crowder, pitcher, and Dick Coffman, pitcher, came to terms yesterday.

CARDS IN TWO DRILLS

AVON PARK, Fla., March 1.—(INS.)—With the Cardinal battery staff mounting to 29, the Redbirds planned to resume their usual double workout here today. The only regular absentees now are Herman Bell, pitcher, and Gus Mancuso, catcher.

MACKS START GRIND

FORT MYERS, Fla., March 1.—(INS.)—The real spring training grind began today for the Athletics following the arrival in camp of Captain Eddie Collins, Joe Boley, Nick Borrelli, Muhlenberg, college rookie, and other regulars and the group which attended the Sharkey-Stribling bout.

SMITH ON INJURED LIST

PHOENIX, Ariz., March 1.—(INS.)—George Smith, long-limbed right-handed pitcher, today is the Tiger's first training camp casualty. George is suffering from a nearly severed small toe received when he was spiked during a volley ball game yesterday by "Pinky" Hargrave, Bengal backstop. Harry Heilman, former outfielder, and Emil Yde, former Pittsburgh southpaw, both had their first practice today.

WHITE SOX GET WELCOME

DALLAS, Tex., March 1.—(INS.)—A large outpouring of home towners will welcome the Chicago White oSx when they arrive here late today to establish their spring training quarters. Among the welcomers will be several Sox players who reported here direct. Manager Lena Blackburne and a dozen regulars are aboard the Chicago special.

STEPHENSON IN INFIELD

AVALON, Cal., March 1.—(INS.)—Riggs Stephenson, an outfielder, will be used on the infield, for practice purposes at least, Manager Joe McCarthy said today. The regulars, Grimm, Hornsby, English and Beck will be used on one team, and Stephenson, McMillan and Blair, with a second baseman yet to be selected, on the other.

GIANTS IN WORKOUT

SAN ANTONIO, Tex., March 1.—(INS.)—Practically the entire roster of the New York Giants was scheduled to participate in today's workout, following the arrival of the last contingent of regulars last night. Catcher Frank Gibson, purchased from San Antonio, will not report until the Giants play State University at Austin next Wednesday.

HAYES ACCEPTS TERMS

TAMPA, Fla., March 1.—(INS.)—Jack Hayes, the most promising candidate for second base with the Nationals this year, has finally come to terms and signed a contract.

BRAVES IN LONG DRILL

ST. PETERSBURG, March 1.—(INS).—The Braves were slated for a long workout today. Maguire, Maranville, Mueller and Richbourg have joined the tribe.

INDIANS START WORK

NEW ORLEANS, March 1.—(INS.)—The advance guard of the Cleveland Indians, consisting of 20 players, arriving here today, may be seen at Heineman park this afternoon in their first session of spring training. Managers Billy Evans and Roger Peckinpaugh were much happier today on receiving word from Joe Shaute, ace of the Indian twirlers, that he has decided to hold out no longer and is on his way to join the club in training.

PAYS OWN EXPENSES

CLEARWATER, Fla., March 1.—(INS.)—Fritz Wilson, former Notre Dame second baseman, is staying at the training camp of the Brooklyn Robins at his own expense in an effort to land a contract. He had his first workout yesterday.

LAZZERI ON SIDELINES

ST. PETERSBURG, Fla., March 1. (INS.)—The members of the New York Yankees were somewhat concerned today over Tony Lazzeri, star second baseman who was handicapped by a sore shoulder late last season. He developed a sudden lameness in his throwing arm yesterday and stayed on the sidelines.

INDOOR FIELD BIG

The first annual city indoor championship, being held at the downtown indoor golf links, Smithfield building, is going over in great shape, with a large entry list participating. The field is so large that a second week may be necessary for qualifying purposes alone. There is no entry fee and post entries are being received at the course.

Garden Gives Fight Bowl To Miami

MIAMI, Fla., March 1.—(AP.)—William F. Carey has signed a contract with the Miami City Commissioners to hold one major prize fight here each year for a period of five years.

Carey gave Miami the wooden bowl that housed the Stribling-Sharkey fight in Flamingo Park, Miami Beach, on the condition that the City of Miami pay for moving the wooden structure to Miami before next winter.

Carey also announced that Jack Dempsey will receive approximately $25,000 for his promotion of the battle. Dempsey's contract with Madison Square Garden called for a 25 per cent cut of the net profit, which ran in the neighborhood of $100,000.

ROSIES TO DRAW CROWD HERE

By JULIUS LEVIN

The Pittsburgh and Ohio Valley League game scheduled tomorrow night between the Greenfield Club and the M. J. Conleys has been postponed by mutual consent and will be played off next Thursday night at the South Side Market House as the preliminary contest to the battle between the Original Morry Big Five and the Cleveland Rosenblums, champio. of the American Professional League.

The Conleys, who won the first-half title, and the Greenfield passers are in the running for the second-half title and next Thursday's game will have a big bearing on the outcome.

The Morrys, who will include in their lineup Moon Klinging, Yans Wallace, Ken Loeffler, Chick Davies, Whitey Little, Bill Campbell and George Ramsay, should present a strong front against the famed American Leaguers. The game has stirred up considerable interest in Western Pennsylvania and likely will attract a capacity crowd to the Market House.

Homestead, McKeesport and McKees Rocks each have taken a large block of reserved seats for their basketball team. The Knickerbocker Club, champion of the West Penn League and coached by Yans Wallace, former Morry star, will be out in full force to cheer for the Morrys, having made reservations for 25 seats.

The American League champions will present a lineup including four former members of the New York Celtics. Dutch Dehnert, Pete Barry, Joe Lapchick and Johnny Beckman, all prime favorites in this vicinity, will appear against the Morrys.

LEE CHASE BEATEN

MIAMI, Fla., March 1.—(AP.)—George O'Connor, Southampton, L. I., maintained his pace in the annual Dixie amateur golf tournament here with his 2 and 1 defeat of Lee Chase, of Buffalo, in the semi-finals.

TRI-STATE DUX TOURNAMENT ARRANGED

All preliminary arrangements for the staging of the first annual Tri-State Duckpin classic at the Strand alleys, 3611 Forbes street, have been completed by John Miljus, treasurer and sponsor of the affair, and H. E. (Hilly) Wertz, well-known bowling enthusiast, who is handling the entries. The program, which will start on March 27 and run through April 6, calls for five-men, doubles and singles events for both men and women.

Hilary Wertz.

The Tri-State duckpin classic will be the only bowling tournament staged in this vicinity that will distribute its large cash prizes under the Lewis class system, a method that offers the mediocre bowler an equal chance with the more experienced rollers to share in the awards.

TO USE CLASS SYSTEM

The Lewis Class System rules call for a division of the scores into four sections, such as Class A, Class B, Class C, and Class D. The leaders in each division are awarded prizes. Inasmuch as the leaders in each class are not known until the bowling is completed, interest in the tournament never wanes. An entry or team may bowl an ordinary score and yet figure in the distribution of the prizes.

This system was in effect last year when the leading duckpin tournament in this vicinity was staged on the North Side and more than 220 entries received some cash award for their efforts.

OPEN TO ALL ROLLERS

Manager Wertz, who is handling the entries, plans to distribute 60 per cent of the entry fees as prizes. The tournament will be staged on the fourth floor of the Strand Building, where 12 alleys will be in use. The entry list closes at midnight, March 23. The entrance fee is $2 for each event.

The tournament is open for all duckpin stars in the tri-state district and judging from the interest shown by bowlers in this vicinity a record-breaking entry list is expected.

RITZ ALLEYS OPEN TONIGHT

James F. Malone, president of City Council, will roll the first ball to formally open the new Ritz alleys, 738 Brookline boulevard, at 8 o'clock this evening. The new plant includes 10 alleys on one floor and is to be the scene of the American Duckpin Congress tournament next month. The alleys are owned by J. A. Rudolph and D. J. Bonwit. George Wessa, veteran local bowling figure, is manager.

ANSWER TO QUERY

A and B—Owing to space that would be required for detailed answer, please send address and query will be answered by mail.

Long Sport Comment

(Continued from Page 32.)

One rumor is that Paul has demanded $7,500 more than the salary offered to him, and another is that $6,000 is the sum separating the club and the older of the brothers. As a matter of fact the difference cannot be put in exact figures, for according to some of Paul's close friends who are in the know he has never told the club just how much he wants, has never named any particular sum in demanding higher terms than those tendered.

Charley Borah

THOUGH there has been little to choose from the view point of speed between those two great sprinters, Charley Paddock and Charley Borah, their running styles have been vastly different, according to Boyd Comstock, former athlete and famous college and athletic club track coach. "Paddock is an example of the knee-lift action type," says Comstock. "He gets his speed by lifting his knees high and jabbing them down as hard as he possibly can, aided, of course, by the down drive of his arms. Borah used the stride action. He gets his speed by stretching out for an easy natural stride that apparently calls for no effort at all. It would not be a good plan to change a Borah into a Paddock, because the natural tendency of such an athlete is to stretch easily rather to lift the knees and pound downward. All sprinters, however, should learn to stride at various speeds and also to jog.

WALKER FACES NEW BARRIER

CHICAGO, March 1.—(INS.)—The Illinois Athletic Commission was expected to rule on the Mickey Walker case today. Walker, the middleweight champion, is here to sign for his light-heavyweight title match with Champion Tommy Loughran on March 28, but he is "in bad" with the National Boxing Association for not defending his middleweight crown and that automatically bars him in Illinois.

Paul Prehn, who is both head of the National Boxing Association and the Illinois Commission, declared he would not sanction Walker's appearance in an Illinois ring until the latter had posted fitting guarantees that he would go through with his scheduled bout with Ace Hudkins, the Omaha challenger.

Jack Kearns, Walker's manager, appeared before the commission yesterday with signed contracts and other papers calling for the middleweight title bout, but they failed to impress Prehn, who demanded that "enough money be posted with the commission to guarantee Walker's sincerity."

The fate of the Loughran-Walker battle here now hinges on the adjustment of Mickey's squabble with the commission. The latter body's final ultimatum is expected today.

BETHANY NOSES OUT W. & J.

WELLSBURG, W. Va., March 1.—A foul goal scored 10 seconds before the final whistle was the margin of victory for the Bethany cagers over the Washington and Jefferson quint here last night, the final count being 30-29.

Speed Baker, Bison forward, came through with the winning marker, after the Presidents had held the locals virtually even throughout the game. At the half-way mark Bethany was out front 20 to 16, but during the waning minutes of the game the visitors put on a garrison finish that knotted the count until Baker's foul broke the deadlock and won one of the best games played on the local high school floor this season. The lineup:

Bethany—30.		W. & J.—29.
M. Rush	F	Robinson
Baker	F	Hoskins
Telsair	C	Sanders
Vanschroder	G	McMunn
Markley	G	Gilchrist

Foul goals—Rush 3, Telsair 6, Danschroder, Markley 2, Hoskins 4, McMunn, Gilchrist 6. Fouls—Bethany, 8 out of 14; W. & J., 7 out of 10. Referee—Bolster.

GENEVA TOPS JACKETS

BEAVER FALLS, Pa., March 1.—Geneva College annexed another Conference victory here last night, when they defeated Waynesburg, 32 to 21.

Friedman and Ransom looked best for the Covenanters while White and Ullom stood out brilliantly for the Yellow Jackets. The lineup:

Geneva—32.		Waynesburg—21.
Friedman	F	Allison
Faulsey	F	Porter
Ransom	C	Ullom
Emerick	G	White
Montgomery	G	Smith

Geneva	13	19—32
Waynesburg	10	11—21

Substitutions—Bruce for Faulsey, McKinney for Emerick, Merriman for Montgomery, Patsch for Allison. Field goals—Friedman 5, Ransom 3, Emerick 2, Montgomery 2, Allison, Ullom 3, White 3, Foals—Geneva, 8 out of 13; Waynesburg, 5 out of 11. Referee—Graham.

JACK SHARKEY CLAIMS WORLD TITLE

PHILADELPHIA, March 1.—(AP.)—Jack Sharkey, the Boston sailor, enthused by his defeat of W. L. (Young) Stribling, now claims the heavyweight title vacated by Gene Tunney and has started broadcasting his claims to the rest of the world, it was revealed here today.

A telegram was received at the offices of the Pennsylvania State Athletic Commission today from Johnny Buckley, the garrulous gob's manager, notifying the commission Sharkey is the new world heavyweight champion, Frank Wiener, chairman of the commission, disclosed.

Just what the Pennsylvania commission will do about it will not be determined until Wiener confers with Havey J. Boyle, of Pittsburgh, and Harry T. Farrell, of Wilkes Barre, the other members of the commission.

Hunter Advances To Semi-Final Round

MIAMI BEACH, Fla., March 1.—(AP.)—Francis T. Hunter, of New York, and Johnny Hennessey, Indianapolis, both ranking stars of the tennis firmament, encountered little difficulty in their advance to the semi-finals in the men's singles of the annual Miami Beach Tennis tournament.

In the other bracket in the singles quarter finals today, Gus Fenimore, Miami, plays Val Gress, Forest Hills, L. I., and Jack Van Ryn, East Orange, N. J., will pit his skill against Carroll Turner, Miami.

CONLEYS ON TOP

The Conleys defeated Greenfield, 34-28, in the P. & O. League last night. The lineup:

CONLEYS—34.		GREENFIELD—28.
McGill	F	Hunter
Simko	F	Taylor
Jacko	C	Courtney
Lesko	G	Ickes
Dober	G	Raymond

Field goals: Baker 2, McGill 2, Jacko, Dober 9, Hunter 7, Taylor 3, Raymond 2. Fouls: Conleys, 6 out of 9; Greenfield, 2 out of 13. Referee: Griffith.

WILKINSBURG AHEAD

Wilkinsburg High girls defeated Braddock, 23-16, yesterday. The lineup:

Wilkinsburg—23.		Braddock—16.
Colwell	F	Mazeff
Gongoware	F	Griffin
Nesbit	C	Keece
Sponagle	S.C.	Kers
Ray	G	Shirley
Swoger	G	Mezoff

BASS BEATS ABAD

ST. LOUIS, March 1.—(AP.)—Benny Bass of Philadelphia, won a newspaper decision over Davie Abad, The Panama kid, here last night in a furiously fought 10-round bout.

ADELMAN VICTOR

ELAM, Pa., March 1. (AP.)—Dave Adelman, 120, Philadelphia, outpointed De Angelo, 123, Washington, D. C., in an 8-round bout here last night.

Tim Mara May Sue Tunney, Gibson For $405,000

NEW YORK, March 1.—(INS.)—Gene Tunney's fighting days may be over (exceptong, of course, an occasional skirmish with a photographer), but the court battle which seeks to take from him a considerable slice of his million goes merrily on.

The suit by Timothy J. (Tim) Mara, one of his handlers, when he won the championship in Philadelphia from Jack Dempsey, will be the subject of a legal joust on March 8. That is the day set for argument on a motion made in Supreme Court today by Mara, which would permit him to sue Tunney and Billy Gibson, his manager, for $405,000, instead of $26,250, as the suit now stands.

W. VA. SCHOOLS OPEN TOURNEY

PHILIPPI, W. Va., March 1.—After Gasseway had eliminated Tunnelton, 27 to 23, last night at the Broaddus College sectional tourney here, Weston opened the first full session by swamping Simpson, 30 to 9.

The Weston boys were never in danger and all the subs were used. D. White and Hoover led the scoring with five and four goals, respectively, Saltis playing best for the losers.

Grafton won over Burnsville, 32 to 21, in a rather slow game. Donnachie looked best for Grafton, Gillespie for Burnsville.

MIDDLEBOURNE WINS

WELLSBURG, W. Va., March 1.—The Middlebourne High School quint defeated Moundsville High, 27 to 13, to open the sectional play in the annual West Virginia state scholastic basketball tournament here today.

In other games Wellsburg High overwhelmed Williamstown, 33 to 15, and Follansbee defeated Magnolia High of New Martinsville, 23 to 13.

ALDERSON VICTOR

MONTGOMERY, W. Va., March 1.—Alderson defeated Dunbar, 17 to 15, in the open game of the West Virginia state scholastic basketball eliminations here today. Play was very close from start to finish, and the outcome was in doubt until the gun sounded to end the fray.

Mt. Hope scored a 23-16 victory over Powelville.

Summerville experienced little difficulty with the Spencer quint, winning by a 32-17 score.

BEAVER, PINEVILLE COP

BLUEFIELD, W. Va., March 1.—Beaver High of Bluefield pried the lid from the section school cage tourney here today by defeating Spanishburg, 33 to 30.

CHATTAROY ON TOP

HUNTINGTON, W. Va., March 1. Chattaroy defeated Man, 24 to 24; Ravenswood scored a 31-11 triumph over Lenore and Milton downed Coca, 17-11, in the elimination rounds of the West Virginia state scholastic basketball tournament here today.

DUNBAR TAKES ON BELLEVUE TONIGHT

By JESS CARVER.

One of those undefeated basketball teams will risk its prestige out in the Stadium Pavilion tonight in the third game of the annual W. P. I. A. L. championship elimination tournament as Chuck Danver's Bellevue quintet opposes the Dunbar Township representatives.

Bellevue rambled through the competition in Section II of the league, finishing without a defeat in 14 sectional contests. Aspinwall, Wilkinsburg, Swissvale, Avalon, Edgewood, Ben Avon and Sewickley, the 1928 champions, all fell twice before the attack of the North Boroughs stars. Any team that can play through that section without suffering a defeat must have something besides a flock of uniforms and a prayer or two, and for that reason, the Bellevue club is rated as a dangerous entrant in the elimination series.

DUNBAR DOUBTFUL

Dunbar won the title in the newly-formed Section XII and is credited with having a strong team. The boys will be tested to the limit in their first game tonight, and lacking tournament experience, may be a bit nervous against the Bellevue basketeers, which will be to the latter's advantage.

Last night Nate Lippe's Harding High team, of Aliquippa, entered the second round of the tourney and will clash with the winner of tonight's contest next Tuesday evening. Aliquippa defeated Braddock, 22 to 20, in a hotly contested session before a crowd of about 3,000 shrieking school folks. The Beaver Valley team was too steady for Braddock, overcoming a first period lead in the second quarter and keeping out in front for the rest of the game.

BRADDOCK UNSTEADY

Braddock's failure to take the ball in under the basket in the second half and a defense that cracked two or three times and permitted the speedy Aliquippa stars to slip through for field goals cost Bill Evans the game.

Both Aliquippa guards, Lippe and Bebech, had three personal fouls on 'em early in the third period, and had the Braddock forwards elected to take the ball in, rather than pop away out at sea, they might have won the game on foul shots alone.

Braddock led at the end of the first period, 5 to 3. Field goals by Harder and fouls by Lippe, a kid brother of the Harding coach, assisted materially in establishing a one point lead, 13-12, for Harding at the half. During the first 16 minutes, Braddock had the most shots, missing enough from close to the net to win a dozen ball games.

HARDING GRABS LEAD

Harding led 19 to 17 at the end of the third period, Lippe, Harder and Jones flipping in field goals after taking the ball down the floor and passing through Braddock's defense. In the final period, despite young Lippe's being ejected from the game on personal fouls, Harding held its own and maintained the two-point lead with which it finished the game.

As the contest waned, Coach Evans sent in two substitutes, Kagan and Teemen. Kagan, a good shot, evidently was ordered to bang away. He got one try, from the middle of the floor, and sent the ball through on a bank-shot without its touching the rim. But there wasn't time for any more such shooting. Harder, Aliquippa forward, with three field goals and as many fouls was the leading scorer. The lineup:

Aliquippa—22.		Braddock—20.
Jones	F	Simon
Harder	F	Christain
Miller	C	Vimbacker
Rebech	G	Koposinki
Lippe	G	Stypkoski

Score by periods:

Aliquippa	3	10	6	3—22
Braddock	5	7	5	3—20

Substitutions: Aliquippa—Murphy, Braddock—Kagan, Teeman.

Field goals—Braddock, Simon, Christain, Koposinki, Stypkoski 2, Kagan. Aliquippa, Jones 2, Harder 3, Miller, Lippe.

Fouls—Aliquippa, Jones, 1 out of 3; Harder, 3 out of 3; Miller, 0 out of 2; Lippe, 4 out of 4. Braddock, Simon, 2 out of 3; Christain, 3 out of 4; Vimbacker, 2 out of 3; Koposinki, 1 out of 1; Kagan, 0 out of 1.

Team fouls—Aliquippa, 8 out of 10; Braddock, 8 out of 12.

Leading scorer—Harder, Aliquippa, 9 points.

Time of periods—8 minutes.

Referee—Beggs Snyder.

Umpire—Walter Waite.

Y. W. H. A. VICTOR

Y. W. H. A. girls defeated Turtle Creek's sextet, 22-2, yesterday. The lineup:

Y. W. H. A.—22.		Turtle Creek—2.
Tolochko	F	Wall
Silberman	F	Tungnel
Hostine	C	Hates
Lewis	S.C.	Solomon
Katz	G	Kennedy
Wechser	G	Chamberlin

Field goals—Tolochko, 7, Silberman, Tungel. Fouls—Y. W. H. A., 8 out of 20; Turtle Creek, 0 out of 8. Referee—Warren.

You Can't Get Away From It :-: By Rube Goldberg

3 HELD AFTER TRIP TO OHIO WITH GIRL, 16

A story of being lured into an automobile, taken to Yatesboro, Pa., and then to Struthers, O., and being made to drink whisky, was told in Morals Court today by Mary Curci, 16, of Wilmerding, a Pittsburgh Academy student. The girl was brought back to Pittsburgh by detectives who located her in Ohio. She was turned over to her parents.

Two men are being held for federal authorities in New Castle and one man is being held by police here as a result of the trip. Detectives who returned the girl said she was kept a prisoner in the Ohio town. This she denied.

According to the girl, she went to Yatesboro, Pa., February 21, with Joseph Grieves, 25, Yatesboro, and Walter Patterson, 25, of Harwick, where they met Joseph Pickle, 25. The three then drove to the home of Pickle's sister in Struthers. During the trip, according to the girl, she was forced to drink whisky and, after becoming intoxicated, was mistreated.

Grieves and Patterson left the girl and Pickle in Struthers and were returning east when arrested in New Castle.

Magistrate A. D. Brandon ordered Pickle held for court on a charge of abducting a minor, and directed that after the charge was disposed of he should be turned over to federal authorities.

Patterson and Grieves already are being held on federal charges.

England's Oldest Man Dies at 107

LONDON, March 1.—(AP.)—Claimed to have been England's oldest man, William Walker, of Nottingham, died last night at the age of 107 years. He was devoted to pork and cricket. On his last birthday the Nottingham pork butchers sent him a present of pork, whisky and tobacco.

Walker went to work when 12 as a bricklayer, but though he worked until he was 86 he never earned more than about $5.25 a week. When he was that age he went on strike for an increase of a cent a hour and failed to get it, so he never worked again.

Grove City Student Gets Stillman Prize

GROVE CITY, Pa., March 1.—(INS.)—The Stillman prize, an honor given annually to the ranking member of the senior class of Grove City College, today had been awarded to John McDowell, of Grove City. The prize was established some years ago by H. S. Stillman for the purpose of aiding the member of the senior class "whose work and record during his college career indicate that he had the qualities most necessary for success after graduation."

Illinois Man, Here On Visit, Kills Self

John Pastor, 45, arose in his brother's home in Carnegie today and instead of going to the doctor's office where he had an appointment, went to a shed in the yard and fired a bullet through his temple, police reported. The man, a miner of Benton, Ill., arrived in Carnegie Wednesday to visit Joseph Pastor, of 504 Seventh avenue. Police Chief C. M. Keisling, of Carnegie, reported the death as suicide.

3 Noted Songbirds Leaving for Europe

NEW YORK, March 1.—(INS.)—Three noted operatic stars will be among the passengers sailing for Europe tonight on outgoing liners. They are Mme. Maria Jeritza, Mme. Emma Eames de Gorgoza and Mme. Marie Rappold.

THE WEATHER

Local Forecast.

Cloudy tonight and Saturday; rising temperature Saturday. Lowest temperature tonight about 30 degrees.

Hourly Temperatures.

12 midnight	33	9 a. m.	34
1 a. m.	33	10 a. m.	35
2 a. m.	32	11 a. m.	38
3 a. m.	31	12 noon	39
4 a. m.	31	1 p. m.	39
5 a. m.	30	2 p. m.	40
6 a. m.	30	3 p. m.	40
7 a. m.	31		
8 a. m.	32		

Sunrise today .. 6:54 Sunset today ... 6:11

Observations for the 24 hours ended at 8 o'clock this morning:

Time.	Temp.	Hum.	Wind.	Weather.
8 a. m.	32	94	North	Foggy

Temperature and Precipitation.

	1928	1927	1926	1925	1924	1923	1922	1921
High..	32	32	54	45	27	37	33	48
Low..	26	25	34	26	20	32	18	34
Mean.	29	28	44	36	28	34	26	41
Precip	.00	.00	.00	.23	.00	.00	.55	.00

Bulletin.

Observations taken by the United States Weather Bureau. The morning temperature readings were taken at 8 o'clock. The lowest temperature is for 12 hours ended at 8 o'clock this morning. Precipitation is for 24 hours ended at 8 o'clock this morning.

Station.	Temp. 8 am.	L.	Pre-clp.	Station.	Temp. 8 am.	L.	Pre-clp.
Atlanta.	42	38	.00	Memphis.	40	40	.10
Atl City.	34	32	.08	Miami	72	68	.00
Bismark.	18	18	.00	Montgmy	44	42	.00
Boise ..	34	34	.00	Nashville	44	42	.00
Boston ..	34	34	.26	New Orl.	50	50	.00
Buffalo..	30	26	.01	New York	34	32	.04
Chooga..	38	38	.00	Norfolk	40	38	.12
Chicago..	30	30	.00	Oklahoma	28	28	.01
Cincinn..	36	34	.00	Omaha	24	22	.00
Cleveld..	34	30	.00	Pittsburg	40	40	.00
Cimbus..	34	34	.02	Parry Sd	14	14	.01
Denver ..	20	16	.00	Phelphia	38	36	.08
Des Mes	22	22	.18	PITTSBG	32	30	.08
Detroit ..	34	34	.00	Ptld. Ore	44	44	.00
Duluth ..	16	16	.00	St. Louis.	34	32	.00
Elkins ..	34	30	.02	St. Paul..	18	16	.00
Harrisbg	34	32	.12	S. L. City.	26	26	.00
Helena ..	32	20	.00	San Ant.	42	42	.00
Huron ..	20	20	.02	San Fran	50	50	.00
Indapolis	34	34	.00	Seattle ..	44	42	.26
Jsonville	54	34	.58	Spokane.	36	34	.00
Kan City	26	26	.02	Tampa ..	64	58	.00
Little Rk	36	36	.02	Washgtn.	36	24	.02
Los Ang.	54	52	.00	Winnipeg.	2	0	.00
Louisville	42	40	.00	YstoneP'k	18	12	.01
Lynchbg.	34	34	.00				

Weather Conditions.

The disturbance that caused the rain and snow over this section yesterday is now in the far Northeast. It produced only light rains over the Atlantic Coast states yesterday. A disturbance is central over Wisconsin and Northern Illinois this morning, lowest barometer, 29.86 inches, at Springfield. It is causing cloudy weather over the central valleys and light scattered rains and snows. Another disturbance appears over Alberta, lowest barometer, 29.14 inches, at Edmonton. It is causing some cloudiness, and has raised the temperatures to above freezing in Alberta. The temperatures are generally normal or above. The changes since yesterday were slight, except in the far Northwest.

River Conditions.

The rivers are now falling everywhere in the district. Stage at Pittsburgh is 20.8 feet; Dam No. 2, 14.6; Dam No. 6, 24.6, and Dam No. 13, 21.0. The Ohio River, Pittsburgh to Wheeling, is clear of ice.

Youth Lays Novel Here

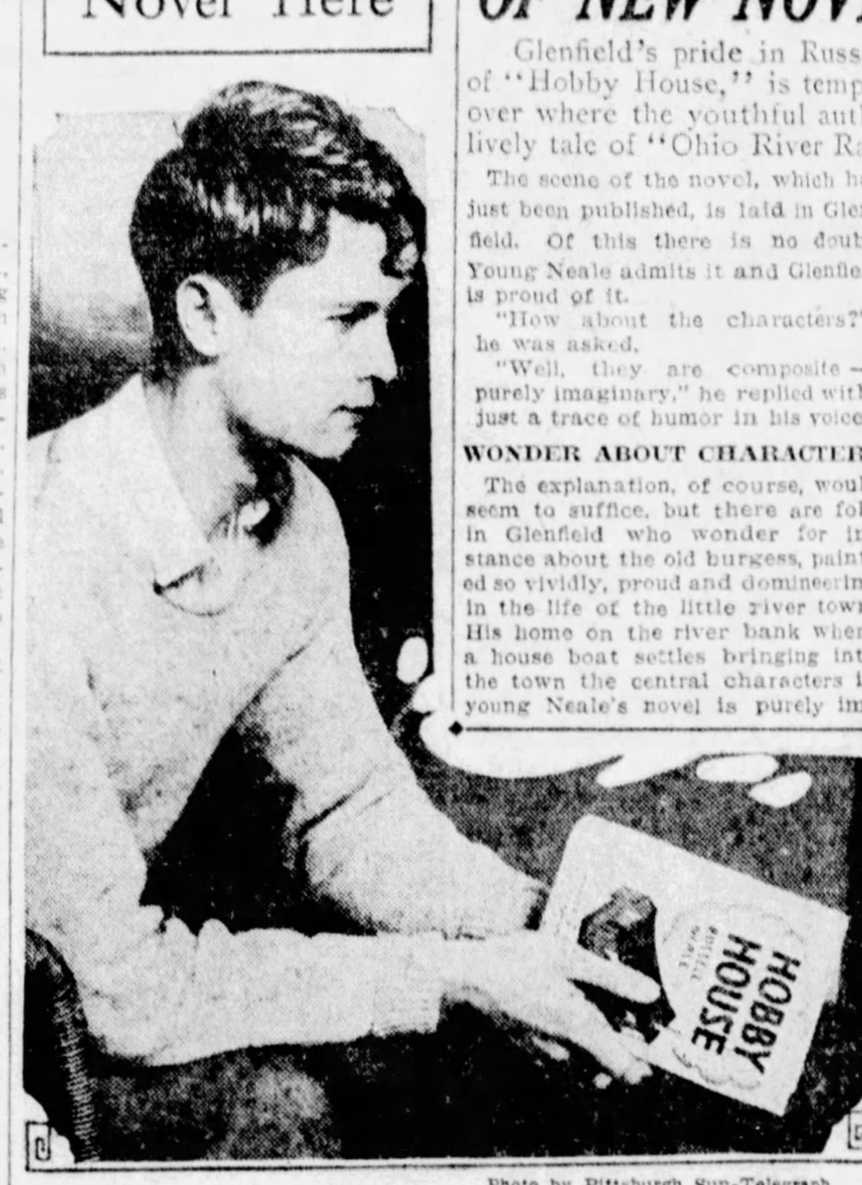

Photo by Pittsburgh Sun-Telegraph.

RUSSELL NEALE

Neale, 22-year-old Glenfield youth whose first novel, "Hobby House," has aroused curiosity among Glenfield folk as to where he obtained the material. The scene is laid in Glenfield, but the characters are composite and purely imaginary, he says.

GLENFIELD, MADE SCENE OF NEW NOVEL, IS PUZZLED

Glenfield's pride in Russell Neale, home-town boy author of "Hobby House," is tempered somewhat by their curiosity over where the youthful author picked his characters for this lively tale of "Ohio River Rats."

The scene of the novel, which has just been published, is laid in Glenfield. Of this there is no doubt. Young Neale admits it and Glenfield is proud of it.

"How about the characters?" he was asked.

"Well, they are composite—purely imaginary," he replied with just a trace of humor in his voice.

WONDER ABOUT CHARACTERS

The explanation, of course, would seem to suffice, but there are folk in Glenfield who wonder for instance about the old burgess, painted so vividly, proud and domineering in the life of the little river town. His home on the river bank where a house boat settles bringing into the town the central characters in young Neale's novel is purely imaginary, although an old house boat once stood on a mud flat at the mouth of Kilbuck Run. This was several years ago and it is no longer there.

The town itself has changed somewhat since Russel Neale spent his boyhood there, the highway improvement having isolated the town from road travel, whereas the old state road skirted the railroad tracks along Glenfield's main street.

The youth was born in Dubois, but was brought by his parents to Glenfield at the age of seven. He received his education in the Glenfield Public School and later in Sewickley, graduating from Sewickley High School, where his aptitude for writing was first discovered by an English teacher who urged him on.

WROTE FIRST BOOK AT 16

He completed his first book at the age of 16, but it was never published. He has rewritten it since, and it probably will be published as his second book, "Hobby House" having been his first recognized work.

Young Neale is only 22 years old. He lives with his grandparents in Homer City, but plans to rejoin his parents in the Middle West.

DROPPED CLERK REINSTATED

Mrs. Minnie N. Rogers, clerk in the city controller's office, suspended after two warnings against being absent from work without permission, was reinstated today by Controller Henry O. Evans when the woman submitted a letter from a physician which certified that she had been under his care.

Two appointments were announced by Controller Evans. Lawrence F. McGrath, of 3327 McClure avenue, was named accountant at an annual salary of $2,280.

Walter Butler, of 2834 Bedford avenue, was apointed warrant clerk in the place of George W. Dorn, of 1612 Sedgwick street, who was given leave of absence at his own request until he is cleared of the indictment brought in by the county grand jury in the recent lottery investigations. The position pays $2,730 a year.

SPEEDWAY KING SUITS SETTLED

INDIANAPOLIS, March 1.—(AP.)—Settlement out of court has been effected in two legal contests over the $4,000,000 estate of James A. Allison, Indianapolis and Florida capitalist and one of the founders of the Indianapolis Motor Speedway.

Attorneys for Mrs. Sara Cornelius Allison, first wife of Allison, announced that she had accepted a "large sum of money" as her share. The amount of the settlement was not revealed.

The two cases ended by the settlement were the $2,000,000 alienation of affection suit of Sara C. Allison against Lucille Mussett Allison, second wife of the capitalist, whom he married five days before his death last August, and the suit of Sara C. Allison against Allison's mother, demanding the Allison will be probated here.

Still pending is a suit filed by Roy H. Briggs, administrator of the estate, on behalf of Mrs. Myra J. Allison, mother of Allison, to resist probating of the Allison will in Indianapolis. Allison maintained an estate in Florida and attorneys for his mother contend that the will should have been filed there. Under Florida law it is understood the entire estate would be given to the mother.

VICTIM OF GAS REVIVED

Henry Treser, 20, walked into the private garage in the rear of the Treser home at 539 Clawson street, Homewood, today and found his brother, Blair, 25, stretched on the floor, unconscious and near death from carbon monoxide gas. A call to police brought first-aid workers and in an hour the victim was revived.

Blair, who is employed at the Treser meat market, had gone to the garage a half-hour before Henry arrived, and had been overcome by the exhaust from a motor.

Four Share Estate Of Homewood Man

Henry M. Daniher, 7216 Hermitage street, in his will, probated today, leaves $12,000 to four children, Mrs. Ellen McGillen, Josephene, John and Edward Daniher. Josephene Daniher is named executrix.

INDUSTRIAL TAX BURDEN SLIGHT IN PITTSBURGH

The owners of industrial plants in the city of Pittsburgh are not required to pay state income tax for corporations or individuals, nor tax on machinery by the city nor on gross business or personal property, H. W. Correll, statistician of the Pittsburgh Chamber of Commerce, points out in a survey for industrial organizations contemplating the establishment of plants here.

Plants in the city are subject to only these taxes: 25 mills on land, 12.5 mills on buildings, 11.5 mills school tax, based on the valuation of the land and buildings, and 7¾ mills county tax based on land, buildings and machinery.

If an industrial plant is located in Allegheny County outside the city, it is subject to the 7¾ mills county tax and 1.5 mills poor tax, plus any taxes levied by the borough. A foreign corporation doing business in Pennsylvania is also subject to the capital stock and corporate loan taxes and bonus.

PRIESTS' FINAL DAY TO FILE

MEXICO CITY, March 1.—(AP.)—Roman Catholic priests and ecclesiastics in Mexico have only today to comply with the Mexican government's order for filing of their addresses, says a statement of acting Secretary of Interior Canales, published in Mexico City newspapers today.

Civil action against them as rebels or accomplices of rebels will be taken against those who have not obeyed the order, the secretary said.

One hundred and seventeen priests filed their addresses Thursday alone, bringing the total number to well over 606.

"WHOOP-EE" OUR FIRST FOLK SONG, SISTERS FIND

On a tour of the world to find art among the artless millions, Lee and Regina Koehl, sisters, arrived at Webster Hall Hotel last night, and announced that they had discovered the first American folk song.

It has two syllables, said Regina Koehl, "WHOOP and EE."

The Misses Koehl are natives of Washington, Pa., but their world tour began in New York. They are studying folklore, and expect to take their transportation when they find it. Mayor Jimmy Walker, of New York, has promised, they said, that if they complete their tour in five years they, even as Lindy, will receive one of hose scrolls.

Regina Koehl, a concert singer, will tell about their discoveries in song. Her sister, a writer, will do likewise in story. They expect to find hidden springs of beauty in the hearts of the common people and to prove once and forever that America has or has not national music and a national literature.

Miss Lee Koehl, who finds this a materialistic age, is pessimistic about the task. She would rather follow the example of Thoreau, her philosophic idol, and live untroubled in a wood. Yet, you can't always tell about the primitive, she admits.

"Regina, remember that time in Rome when we went back to the Caesars. We went out to the Coliseum barefooted and all swathed in batik robes. A crowd of Italians just stood around and laughed. They thought it was one of the results of prohibition."

"WHOOP-EE" FOLK SONG

Photo by Pittsburgh Sun-Telegraph.

LEE KOEHL REGINA KOEHL

Misses Koehl, Washington (Pa.) sisters, today are in Pittsburgh on a world tour for the study of folklore. The first American folk song, they claim, is "Whoop-ee." Regina is a concert singer and Lee a writer and they take their transportation from town to town "as they find it."

Cherry Pie Goes To Seed as Sin Eradicator

GAFFNEY, S. C., March 1.—(AP.)—The way to reform a sinner, in the opinion of Leonard Smith, is to give him a nice, big, juicy cherry pie.

Accordingly, Mr. Smith proceeded to make a score of cherry pies which he distributed free to neighbors whom he thought needed attention in the sinning line. The neighbors, instead of calling for mercy, called for police and Mr. Smith landed in the hoosegow.

Smith, under observation, said a spirit had ordered him to bake and distribute the pies.

NEW YORK BOND MARKET

NEW YORK, March 1.—(AP.)—The bond market was firm in the early trading today, but the demand was confined to a handful of issues, in which those with conversion privileges were prominent.

Anaconda Copper 7s again surged upward in sympathy with the stock, gaining more than 2 points in a short time. Demand for International Telephone convertible 4½s likewise followed an upturn of the stock. The issue was bought in fair volume, rising more than a point.

Rails showed moderate improvement, New Haven convertible 6s gaining 1½ points, while Pennsylvania gold 4½s were firm in fair demand. Bangor and Aroostook 4s jumped more than 2 points to a new high in a small turnover, and St. Paul Adjustment 5s were well bought. B. & O. issues, however, were inclined to heaviness.

Public Service of New Jersey 4½s was a strong point of the utilities, gaining more than 2 points. New York tractions were soft.

The foreign list was steady, Chile Republic 6s and Kingdom of Italy 7s gaining fractionally. U. S. government obligations were neglected in the early trading.

NEW YORK, March 1.—(AP.)—Transactions in the most active bonds of the New York Stock Exchange today were as follows, 000 omitted in sales column (United States bonds in dollars and thirty-seconds of dollars.)

U. S. GOVERNMENT BONDS.

Sales.		High.	Low.	Last.
33	Liberty 3½s '32-47	98.6	98.2	98.4
5	Do 1st 4¼s....	99.25	99.25	99.25
1	Do reg	99.22	99.22	99.22
63	Do 4th 4¼s....	99.31	99.28	99.28
4	Do reg	99.25	99.25	99.25
10	Treas 4¼s '47-52..	108.7	108.7	108.7
50	Do 4s '44-54....	103.14	103.14	103.14
10	Do 3¾s '46-56..	100.20	100.20	100.20
2	Do 3⅜s '40-43..	97.5	97.5	97.5
2	Do 3⅜s '43-47..	97.6	97.6	97.6

CORPORATION BONDS.

Sales.		High.	Low.	Last.
9	Abe Straus 5½s '43	114	113½	114
1	Ajax Rub gld 8s.	102½	102½	102½
358	Allegh Corp 5s..	103	102½	102¾
13	Allis Chal 5s '37	99⅞	99⅞	99⅞
69	Am Intern 5½s..	106½	105	106½
6	Am Smelt 5s	100½	100½	100½
11	Am Sug Ref 6s..	104¼	104	104
2	Am T & T 5½s..	106⅛	106	106⅛
3	Do col 5s '46..	101	101	101
14	Do sf 5s '60..	104⅛	104⅛	104⅛
14	Do col 4s	99⅛	99⅛	99⅛
2	Am W W&El 6s	103	102¾	102¾
1	Do 5s	97¾	97¾	97¾
1	Am Writ P 6s '47	83	83	83
2	Anacon Cop 7s '38	237	229½	236¾
12	Do 6s '53......	105	104⅛	104¾
26	Ang Chil Nit 7s..	99	99	99
6	Arm & Co Del 5½s	91	90⅞	91
2	Do rdeat 4½s..	91½	91½	91½
5	Asso Oil rct 6s..	102½	102½	102½
11	A T & S F gen 4s	91¼	90⅞	90⅞
2	Do adj 4s st..	86½	86½	86½
145	At T&SF 4½s '48	116½	116	116½
6	Atl Gulf&WI 5s..	72	71	71½
2	Atl Refin deb 5s..	100¼	100¼	100¼
3	Balto & O rfg6s'95	109	108⅞	109
30	Do 1st 5s....	104⅞	104⅞	104⅞
27	Do rfg 5s....	100½	100	100
1	Do 5s D 2000..	100	100	100
11	Do cvt 4½s....	98¾	98½	98¾
9	Do gold 4s ...	91⅜	91⅜	91⅜
1	Do 4s PlEA&WVd	93	93	93
6	Do 5s SW Div.	100⅝	100⅛	100⅝
5	Bang & Aroo 4s '51	86½	86½	86⅛
1	Beld Hemway 6s.	90⅛	90⅛	90⅛
4	Bell TPalst&rf5sB.	105	105	105
1	Do 1st 5s C '60.	107¼	107	107
17	Beth Stl con 6s A	105	104⅛	105
1	Do con 5s ..	102⅛	102	102
8	Do p m 5s '36.	100	100	100
2	Boston & M 5s'67.	95⅞	95⅞	95⅞
10	Bow B Hotel 7s'34	99⅞	99½	99½
1	Bway&7th Ave cn5s	75	75	75
1	Bkln C RR 1st 5s	89	89	89
1	Bkln Ed gen6sB..	101	101	101
14	Bkln M Tran 6s..	97¾	97¾	97¾
1	Bush Term con 5s	99	99	99
1	Cal Pet 5½s '38.	102	102	102
1	Camaguey Sug 7s..	90	90	90
4	Can N Ry 4½s 1957	95⅝	95⅝	95⅝
1	Can Nor s f 7s....	111½	111½	111½
20	Can Pac 4½s....	96¼	96¼	96¼
1	Do deb 4s..	84¾	84½	84½
5	Central Pac 5s....	102	101½	102
1	Do 1st gtd 4s..	90⅞	90⅞	90⅞
1	Certainteed 5½s '48	73	73	73
10	Chesapeake Cor5s47	99⅞	99⅜	99⅞
15	Ches&O cvt 4½s '30	99⅞	99⅜	99⅞
25	Chi&Alton 3½s '50	69	68	69
1	Chic B & Q 4½s'77	97	97	97
1	Do 3½s Ill div.	85	85	85
3	Chi & E Ill 5s '51.	83½	83	83
4	Chis Gt Western 4s	67	67	67
1	Chi I & L gen 6s66	106	106	106
18	CM&StP gen 5½s C	94½	94½	94½
1	Do gen 4s A....	83½	83½	83½
85	Do 5s '75......	92¼	91½	91¾
79	CMStP&P adj5s2000	77⅜	77	77
5	Chic & N W 6½s..	109	109	109
4	Do rfg 5s....	103	103	103
1	Do deb 5s '33...	100½	100½	100½
1	Do gen 5½s....	78	78	78
2	Chicago Railway 5s	78½	78½	78½
31	Ch R I & P 4½s 52	92	91½	91½
2	Do gen 4s....	87½	87½	87½
22	Do rfg 4s....	94½	94½	94½
1	CTHte&SE inc 5s..	91½	91½	91½
2	Chi Un Sta 5s B..	102½	102½	102½
2	Do 4½s A....	98½	98½	98½
24	Chile Cop 5s '47..	95⅞	95⅞	95⅞
5	Cinn Gas&El 4s '68	86½	86½	86½
5	Comm Inv Tr 5½s	105	105	105
28	CCC&SL rf4½sE'77	96	96	96
4	Cleve Un Ter 4½sC	98½	98½	98½
15	Colon Oil 6s '38..	109	108	109
3	Colorado Indus 5s	94	94	94
3	Colo & Sou rfg 4½s	96⅞	96⅜	96⅞
25	Colum G & E 5s '52	99⅞	99⅝	99⅝
1	Com Inv Tr 6s....	94	94	94
7	Con Col Md 5s....	65½	65½	65½
4	Con Gs NY 5½s '45	105⅛	105⅛	105⅛
11	Consumers Pow 5s	103¼	103¼	103¼
2	Contain Corp 6s '46	98	98	98
3	Do 5s '43....	90	90	90
1	Cr Cork & Sl 6s '47	98½	98½	98½
1	Cuba C S deb 8s	72	72	72
12	Cuba Nor Rys 5½s	85½	85	85
1	Cuba R R 5s....	92½	92½	92½
12	Cub-Am Sug col 8s	100	100	100
2	Cub-Dom Sug 7½s	91	90	90½
3	Cumberland T&T 5s	101½	101½	101½
1	Cuyamel Frt 6s '40	99¾	99¾	99¾
2	Del & Hud 7s....	102	102	102
1	D G & E 1st rfg 5s	98½	98½	98½
8	D & R G 4½s	91½	91½	91½
4	Do con 4s	89¼	89¼	89¼
12	Do Wes gn 5s..	97½	96⅝	96⅝
3	Do West rfg 5s.	90½	90½	90½
3	Det Edis rfg 5s '40	101½	101½	101½
16	Dodge Br deb 6s '40	100½	100	100
2	Donner Stl rfg 7s.	100½	100½	100½
17	Duq Lt 4½s A '67.	100	99⅞	100
1	E Cuba Sug 7½s..	87½	87½	87½
14	Erie rf&imp 5s '67	93½	92⅞	93½
1	Do 1st cn pr ln 4s	84½	84½	84½
1	Do gen lien 4s..	77½	77½	77½
1	Fed Lt 1st 6s st '42	102½	102½	102½
2	Fed L & T stpd '42	94⅜	94⅜	94⅜
1	Fed Metals cvt 7s.	102⅜	102⅜	102⅜
1	Fisk Rub 8s	113½	113½	113½
10	Gen Asphalt 6s '39	105	105	105
16	G M Accept 6s '37.	102	101½	101⅝
1	Gen Petrol 5s '40..	101	101	101
12	Goodrich B F 6½s.	107⅞	107⅞	107⅞
12	Goodyr T&R 5s '57	92½	92½	92½
1	Goth S Hos 6s....	99⅛	99⅛	99⅛
1	Gr Hk Ry Can 6s.	105	105	105
22	Gt Nor Ry 7s A....	110⅜	110⅜	110⅜
10	Do gen 4½s'76D	93½	93½	93½
5	Hoe R & Co 6½s....	87½	87½	87½
10	Hudson Coal 5sA'62	75	75	75
30	Hud & M adj inc5s	80	79½	80
52	Hum O & R 5½s..	101½	101	101⅝
2	Do 5s '37....	99½	99⅞	99⅞
2	Ill Bell Tel 5s....	103½	103½	103½
63	Ill Cent 4½s	98½	98½	98½
3	IC&CSL&NO rfg5sA	101½	101½	101½
2	Ind Limestone 6s'41	91½	91	91½
1	Indiana Steel 5s..	103½	103½	103½
4	Interb R Transit 7s	99	99	99
1	Do 6s	82½	82½	82½
11	Do rfg 5s sta...	77½	77½	77½
28	Int Cement 5s '48.	113	113	113
51	Int Gt Nor adj 6s.	95	94½	94½
10	Do 1st 6s....	106½	106½	106½
6	Int Match 5s '47..	97	96½	97
2	Int M Mar sf 6s..	100⅛	100⅛	100⅛
4	Int Paper rfg 6s A	94⅛	94⅛	94⅛
11	Do cvt 5s A....	95	94	94
3	Int Rys C A 6½s'47	96½	96½	96½
6	Int T&T deb4½s 52	92½	93	93
150	Do cvt 4½s '39..	119	118	118½
5	K C Pow & Lt 5s	103⅛	103⅛	103⅛
1	Do 4½s '57....	99½	99½	99½
22	K C South rfg 5s..	98⅛	98⅛	98⅛
1	K C Term 1st 4s..	89½	89½	89½
1	Keith B F 6s A..	95	95	95
1	Kelly Spri Tire 8s.	110	110	110
3	Kinn & Co cvt 7½s	107	107	107
5	Kresge Found 6s..	102⅛	102⅛	102⅛
1	Las G St L 5½s..	103	103	103
28	LS&MS gld 4s '31.	98	97⅞	97⅞
17	Loews Inc 6s'41ww	123	121	121
1	Long Is unl 4s	89½	89½	89½
2	Lorillard (P) 7s ..	110	110	110
1	Do 5½s '37	85½	85½	85½
1	Do 5s	86½	86½	86½
8	Louis G & E 5s ..	102⅝	102⅝	102⅝
1	Louis & Nash 7s ..	101½	101½	101½
5	L & N 5s B 2003..	103⅛	103⅛	103⅛
1	Do col tr 5s '31	100	100	100
2	Dounified 4s	94½	94½	94½
12	Market St Ry 7s..	87⅜	86	86½
2	McCrory S 5½s '41	98⅜	98⅜	98⅜
4	Met Ed 5s	102⅝	102⅝	102⅝
12	Midvale Stl cvt 5s.	99⅛	99⅛	99⅛
6	M E R&L 5s '61....	100⅛	100⅛	100⅛
1	Do 4½s	98	98	98
28	M & S L 1st rfg 4s	26	26	26
2	MSP & SSM 6½s..	99⅜	99⅜	99⅜
4	MK&T new pl 5s A	100	100	100
25	Do adj 5s A	105	104⅞	105
1	Do 1st 4s	84½	84½	84½
1	Do pl 4s B	83	83	83
12	Mo Pac 5s '77 F....	97	96½	96½
5	Do 5s '78 G	96⅛	96⅛	96⅛
8	Do gen 4s	75	74⅞	74⅞
2	Mont Pow rf5sA'43	102½	101⅝	102½
8	Do 5s D '62....	99⅞	99⅞	99⅞
2	Morris Co 1st 4½s	88	88	88
4	Murray Body 6½s	100½	100½	100½
1	Namm & Son 6s '43	102	102	102
2	Nassau El cn 4s st	60½	60½	60½
20	Nat Dairy 5¼s '48.	95⅛	94⅞	95
1	Nat Rad 6½s '47..	76⅞	76	76⅞
1	Nat Tube 5s....	102⅝	102⅝	102⅝
3	New Eng T&T 5s	106⅛	106⅛	106⅛
1	Do gen 4½s B....	99½	99½	99½
5	NOP Svc 5s ctf52A	95½	95½	95½
10	New Orl Term 4s	88⅛	88⅛	88⅛
5	N O T & Mex 5s B	99½	99½	99½
9	NYC&HR deb 6s..	103½	103	103½
12	Do rf & imp 5s.	106⅛	106⅛	106⅛
10	N Y C & S L 6s..	101½	101½	101½
2	Do 5½s A	105½	105½	105½
25	Do 5½s B	106⅛	106⅛	106⅛
1	N Y Edis rfg 6½s	115½	115	115
3	N Y Ed 5s '44..	104½	104½	104½
1	N Y G H&P pm 4s	92½	92½	92½
1	NYNH&H cvt 6s '48	127½	127½	127½
52	Do col tr 6s '40.	104⅜	104	104
5	Do 1st&ref4½s'67	88½	88½	88½
2	N Y O &W1strf4s	69½	69½	69½
1	N Y State Rys 4½s	49½	49½	49½
1	N Y & SW gen 5s	76½	76½	76½
3	N Y Tel rfg 6s '41	106⅛	106⅛	106⅛
1	Do deb 6s '49..	110½	110½	110½
2	Do gen 4½s....	99½	99½	99½
1	NY Tra Rk 6s'46	100⅛	100⅛	100⅛
3	N Y W&B 4½s..	82	81½	81½
1	Nor Am C 6½s '40	71¾	71¾	71¾
14	Do 5½s '63....	101½	101½	101½
1	Do 5s '57....	101	101	101
4	N O T & L 6s A..	103	102½	103
11	Nor Pac 6s B....	111½	111½	111½
22	Do rf&imp 5s C.	102⅝	102⅝	102⅝
1	Do gen 3s....	66½	66½	66½
3	N St Pow 6s B....	105	105	105
1	Ohio R Edis 6s....	105⅝	105⅝	105⅝
8	O B Coal Corp 6s.	89½	89	89
12	Ore Sh Line rf 4s..	98⅛	98⅛	98⅛
33	Ore W RR&N 4s..	86⅛	86⅛	86⅛
13	Otis Steel 6s	101½	101	101½
13	Pac Gas & El 5s..	100⅝	100½	100⅝
1	Pac T & T rf5s'52.	104½	104½	104½
3	P A P & T 7s....	102½	102½	102½
1	Paramt Bway 5½s	101½	101½	101½
8	P F Lasky 6s '47.	99⅝	99½	99½
41	Penn R R 7s '30..	102	101⅞	102
2	Do gold 6½s....	110	110	110
8	Do gen 5s '63....	107½	107	107
26	Do 5s '64....	103⅛	103½	103½
59	Do 4½s '63....	91⅝	91⅝	91⅝
1	Do gen 4½s....	99½	99⅛	99⅛
2	Do 4s '31....	97⅝	97⅝	97⅝
6	Pere Marq rfg 5s..	102½	102½	102½
1	Phil B & W 5s..	108	108	108
24	Phila Co 5s '67....	98⅝	98⅛	98⅛
7	Phil Elec 4½s '67	100	99⅞	99⅞
30	Phil R C & I 5s..	92⅝	92½	92½
1	Philippine Ry 4s..	35½	35½	35½
10	Phillips Pet 5¼s '39	90½	90	90½
1	Pierce Arrow 8s....	107	107	107
1	Pillsbury F Mills6s	104½	104½	104½
5	Port El Pow 6s '47	101½	101½	101½
1	P Ry L&P 7½s A	107½	107½	107½
1	Do 5s '42	98⅝	98⅝	98⅝
18	Por R Am Tob 6s	104	103½	104
34	Postal T & C 5s'53	92½	91¾	91⅞
25	Press Stl Car 5s..	95½	95	95
7	Pub S El & G 5s'65	103⅛	103⅛	103⅛
8	Do 4½s '67	99½	99⅜	99⅜
23	P S of N J 4½s '48	200	195	199
2	Punta Al Sug 7s..	84	84	84
1	Rdg Jer Cont col 4s	92½	92½	92½
2	Rem Arms sf 6s A	99	99	99
39	Rem Rand 5½s47wr	94½	94	94
6	Rep Ir & St 5½s..	102	102	102
6	Do sf 5s '40....	103	103	103
2	Rio Gr West 1st 4s	90	89½	89½
2	Do col tr 4s '49..	83½	83	83
1	StJ Ry Lt H & P 5s	96	96	96
2	StLIM&S gen 5s....	100½	100½	100½
1	Do rfg 4s....	99½	99½	99½
5	Do 4s R & G Div	94	94	94
11	StL&SF p ln 5s B.	100	99⅞	99⅞
20	Do 4½s '78....	86⅛	85	85
18	Do p ln 4s A....	85⅛	85⅛	85⅛
8	St L S W Term 5s	98	98	98
1	SA&A Pass 1st 4s.	89⅛	89⅛	89⅛
1	Schulco 6½s ctf A....	100	100	100
1	Do 6½s B....	100	100	100
16	Seab A L con 6s..	75½	75	75½
42	Do adj 5s....	43	42½	42½
1	Do rfg 4s....	58½	58½	58½
12	Sea All Fla Ry 6sA	65	65	65
1	Shar StLHp 5½s'48	96⅛	96⅛	96⅛
6	Shell P Line5s'52.	95	95	95
12	Shell Un 5s '47....	97	96⅝	97
9	Sinc C Oil col7s..	103½	103	103
5	Do 6½s	100⅛	100⅛	100⅛
1	Do 6s D '30..	99½	99½	99½
1	Do 5½s '38....	97⅝	97⅝	97⅝
2	Sinc P Lines 5s..	93⅛	93⅛	93⅛
1	Skelly Oil 5½s '39	93	93	93
17	So Pac 4½s '68..	95⅛	95⅛	95⅛
32	Do cvt 4s '29..	99⅞	99⅞	99⅞
5	Do rfg 4s '55..	91½	91⅜	91⅜
2	Do col tr 4s..	89⅞	89⅝	89⅝
1	Do 4½st Ore L'77	98⅞	98⅞	98⅞
25	Do S Fr Ter 4s..	89⅛	89⅛	89⅛
5	Sou Ry gen 6½s..	118⅛	118⅛	118⅛
31	Do con 5s	108⅝	108⅝	108⅝
13	Do gen 4s	85	85	85
4	Do 4s M&O Div.	92½	92½	92½
2	Standard Mill 5½s.	102⅝	102⅝	102⅝
10	St Oil NJ de 5s..	102½	102	102
11	Do N Y 4½s '51	96⅝	96	96⅝
28	Tenn C&C 6s '41..	113	110	112½
7	Tenn El P rfg6sA.	106⅛	106⅛	106⅛
5	Ter RRA StL rfg4s	87½	87½	87½
1	Texark FS 5½s A.	102½	102½	102½
1	Third Ave rfg 4s..	63	63	63
6	Toledo Trac 5½s..	100	100	100
5	Trans C Oil 6½s'38	98⅝	98⅝	98⅝
4	Un El Lt&P rf 5s'33	101½	101½	101½
2	Union Oil Cal 6s..	109	109	109
11	Un Pac 4½s '67..	95⅛	95⅛	95⅛
21	Do 1st 4s	93½	93½	93½
18	Do gold 4s '68..	86½	86½	86½
3	Do rfg 4s	88½	88	88
4	Unit Drug Del 5s'53	94½	94½	94½
18	U S Rub 5s....	90½	90	90½
17	U S Steel sf 5s....	108⅛	108⅛	108⅛
7	Utah Pw & Lt 5s.	100	99⅞	99⅞
11	Util Pw & Lt 5½s.	95½	95	95
4	Vertientes Sug 7s.	91	91	91
7	Virginia Ry 5s....	104½	103⅞	104½
7	Va & S W con 5s..	91½	91½	91½
4	Wabash rfg 5½s'75	103	102½	102½
25	Do 5s B '76....	97⅜	97⅜	97⅜
13	Walworth 6½s	99⅛	99½	99½
9	Warner S rfg 7s '39	85	85	85
9	West Elec 5s	102⅝	102½	102½
2	West Maryld 4s..	80⅝	80⅝	80⅝
1	Wst Md 5½s A '77	98	98	98
1	W NY & Pa 1st 5s	100	100	100
1	West Pac 1st 5s..	98¾	98¾	98¾
1	West Union 6½s..	108½	108½	108½
2	WE Oil 5½s wr '37	102½	102½	102½
1	White S M 6s ex-w	98½	98½	98½
10	Wick-S Stl cvt 7s..	48	48	48
1	Willys O 6½s....	101½	101½	101½
1	Wilson 1st 6s....	101½	101½	101½
2	W Arms ctf 7½s..	107½	107½	107½
26	Young S&T 5s '78.	100	100	100

FOREIGN ISSUES.

Sales.		High.	Low.	Last.
1	Adriatic E 7s '52..	95⅛	95⅛	95⅛
1	Alp M Stl 7s '55..	94½	94½	94½
2	Antioquia 7s '45 A	93	93	93
9	Antioquia 7s '45 C	93	93	93
4	Do 7s '45 D..	93	92½	92½
12	Do 1st 7s '57....	92	91	92
46	Do 2d 7s '57....	92	92	92
20	Argentine 6s '57 A	100⅜	100	100
5	Do 6s '58 B....	100	99⅞	100
1	Do 6s sf '59 Jun	100	100	100
3	Do sfg 6s '60 Oct	100¼	100	100
10	Do 6s '60 May....	100½	100	100½
6	Do 6s '60 Sept....	100½	99⅞	100
22	Do 6s '60 Oct....	100⅛	100	100⅛
4	Do 6s '61 Feb....	100¼	100	100
5	Do 6s '61 May..	100¼	100	100
11	Do 5½s '62....	96½	96⅛	96½
10	Australia 5s '55....	95½	94⅞	95½
2	Do 5s '57....	94⅝	94	94
21	Do 4½s '56....	87½	87⅛	87¼
2	Austria gtd 7s '43.	102	102	102
20	Batav Pet 4½s '42	92½	92½	92½
1	Belgium 8s '41....	109⅝	109⅝	109⅝
7	Do 7½s '45	114⅛	113⅞	113⅞
15	Do 7s '55	108½	108⅛	108½
5	Do Stab Ln 7s'56	105½	105½	105½
18	Belgium 6½s '49..	105⅝	105⅝	105½
38	Do 6s '55....	100¼	99⅞	99⅞
2	Berlin Cy 6½s '50..	96½	96½	96½
1	Do 6s '58....	90½	90½	90½
5	Berlin C El 6½s'51	92⅛	92⅛	92⅛
1	Berlin E El 6½s'56	92½	92½	92½
5	Bolivia 8s '47....	101⅜	101⅛	101⅛
2	Do 7s '58....	91½	91	91½
3	Bordeaux 6s '34....	100⅛	100	100
5	Brazil 8s '41....	106⅞	106⅝	106⅝
17	Do 6½s '26-57..	95	94⅞	95
23	Do 6½s '26-57..	95	94⅞	95
5	Brazil C R E 7s'52	100½	100	100
2	Brisbane 5s '57....	91½	91½	91½
1	British 5½s '29....	99⅞	99⅞	99⅞
11	Do 5½s '37....	104	103⅞	104
30	British 5s '29-47....	97½	97⅛	97⅛
16	Budapest 6s '27-62.	81	80⅛	80⅛
4	Buenos A 6½s '55.	102	101⅞	102
7	Do 3d 6s '60 Oct	99	98½	99
11	Do 6s '61....	93½	93	93½
4	Bulgaria 7½s '68..	89⅛	89	89
4	Caldas 7½s '46....	98	97⅞	97⅞
7	Can 5½s notes '29	100	99⅞	99⅞
1	Do 5s '31....	99⅞	99⅞	99⅞
4	Do 5s '52....	104⅛	104⅛	104⅛
9	Do 4½s '36....	98⅛	98⅛	98⅛
3	Canada S S 6s '41.	100½	100½	100½
4	Cauca Val 7½s '46	99½	99¼	99½
8	ChilMtgBk 6½s'61	99⅛	98⅞	99⅛
4	Do 6½s '57....	96⅛	95⅝	95⅝
14	Do 6s '61....	91⅞	90⅞	91⅞
3	Chile 7s '42....	102½	102½	102½
14	Do 6s '60....	93½	93	93½
8	Do 6s '61 Jan....	93½	93	93
14	Chile 6s '61 Feb..	93½	93	93
10	Do 6s '61 Sept..	93½	93	93½
17	Cologne 6½s '50..	95⅛	95	95
1	Columbia 6s '27-61	86½	86½	86½
1	Do 6s '28-61....	85½	85	85
4	Colom Mt B 7s '46	92	92	92
5	Comp Ant 7½s '39	67	66	66
1	Comp Ar Bara 7½s	97	97	97
4	Copenhag 5s '52..	96⅛	96⅛	96⅛
2	Cordoba City 7s '57	96⅝	96⅝	96⅝
4	Do Pv 7s '42....	100	100	100
5	Costa Rica 7s '51	95	94⅝	94⅝
5	Cuba 5½s '53....	102⅝	102½	102⅝
2	Cundina Marca 6½s	85	85	85
1	Czecho 8s '52	109⅛	109⅛	109⅛
5	Denmark 6s '42..	104⅛	104	104
3	Do 4½s '62....	88⅜	88⅛	88⅜
3	Dom 1st 5½s '26-40	96	96	96
5	Duke Price P 6s '66	104½	104¼	104¼
4	D E Indies sfg 6s62	103⅛	103⅛	103⅛
1	Do 6s '47....	103½	103½	103½
1	Do 5½s '53 Nov	103	103	103
15	ElPwCrpGer 6½s'50	92½	92⅛	92⅛
2	Est Ry ext sf 7s..	104	104	104
12	Fiat 7s 1946 w war	156	155½	155⅝
10	Do 7s '46 ex-war	97½	97⅛	97⅛
1	Finland sfg 7s '50.	100	100	100
6	Do 6½s '56....	97	97	97
1	Do 6s '45....	95½	95½	95½
1	Fin Mun L 6½s A	96⅛	96⅛	96⅛
1	Fram I D7½s '42	105⅛	105⅛	105⅛
33	France 7½s '41..	111½	111¼	111½
14	Do 7s '49....	108⅝	107⅝	107⅝
10	Ger CABk6s'38 Apr	89	88⅜	88⅜
14	Do 6s '60 Oct..	85	85	85
18	Ger ext Ln 7s '49	106	105½	105¾
9	Ger Gen El 6s '48	91⅝	91⅜	91⅜
2	Gt Con ElPJ6½s'50	93⅝	93⅛	93⅛
3	Greece 7s '64....	98⅛	98⅛	98⅛
3	Do 6s '68....	85½	85	85
7	Hungary 7½s '44..	100⅛	100	100⅛
1	Ilseder Steel 6s '48	87½	87½	87½
3	It Cr Con 7s '37 A	96	96	96
4	Do 7s '47 B....	94⅛	94	94
25	Italy 7s '51....	97⅞	97½	97½
10	Japan 6½s '54..	101	100⅞	101
3	Leipzig sfg 7s '47.	99⅜	99⅜	99⅜
11	Lombard El 7s '52w	100⅛	100⅛	100⅛
1	Do 7s '52 ex-w..	92½	92½	92½
5	Lyons 6s '34....	99⅞	99⅞	99⅞
2	Marseilles 6s '34..	100½	100½	100½
4	Meridion El 7s '57.	95⅛	95⅛	95⅛
5	Mex '04rld 4sast '54	19½	19⅛	19⅛
10	Do '10 gld sm..	19⅜	19⅜	19⅜
11	Milan City 6½s '52	89⅝	89⅜	89⅜
2	Minas G 6½s '52..	93¼	93¼	93¼
2	MM&A 7s '37 ex-w	95	95	95
4	Montevid 7s '52 ..	101	101	101
1	Netherlnds 6s '72.	104	104	104
2	N S Wales 5s '57..	93½	93¼	93¼
1	Nord R sf 6½s '50	103	103	103
1	Nor G Lloyd 6s '47	91½	91½	91½
2	Norway 6s '52	102¼	102¼	102¼
5	Do 6s '44	102⅝	102⅝	102⅝
7	Do 6s '43	102½	102¼	102⅝
35	Do 5½s '65	100	99½	99½
10	Norway 5s '63	96½	96½	96½
4	Norweg HE 5½s'57	91½	91½	91½
11	Orien Dev Ltd6s'53.	96⅝	93½	96½
4	Do 5½s '58	86⅞	86⅞	86⅞
10	Oslo City 5½s '46..	99⅝	99⅝	99⅝
1	Parama 5s A '63..	93⅞	93⅞	93⅞
5	P L M 7s '58	104	104	104
8	Do 6s '58	100	99⅝	99⅝
6	P O R R 5½s '68.	95	94⅞	94⅞
4	Paulista Ry 7s '42	102⅝	102⅝	102⅝
1	Peru 7s '59	102	102	102
9	Do 1st 6s '60 ...	86½	86	86½
3	Do 2d 6s '61	86	86	86
27	Pirelli Italy 7s '52	137½	137	137
2	Poland 8s '50	97⅝	97⅝	97⅝
2	Poland 8s '50	97⅝	97⅝	97⅝
11	Do 7s '47	87	86½	86⅝
1	Do 6s '40	81⅝	81⅝	81⅝
1	Queensl'd 7s '41....	111⅝	111⅝	111⅝
1	Do 6s '47....	104	104	104
2	Rhinelbe 7s '46 w	102½	102½	102½
6	Rhine Westp 7s '50	100½	100	100½
1	Do 6s '52......	87⅝	87⅝	87⅝
7	Do 6s '53......	92½	92	92
3	Rima Stl 7s '55..	94½	94½	94½
1	Rio De Jan 8s '46	105¾	105¾	105¾
3	Do 6½s '53	93½	93½	93½
5	Rio Gr do Sul 7s'66	98	98	98
4	Do 6s '68	88	87½	87½
78	Rome 6½s '52....	90¼	89½	90¼
3	Rotterdam 6s '64..	104	104	104
6	Santa Fe Arg 7s '42	96⅝	96⅝	96⅝
9	Sao Paulo Cty6½s57	96	96	96
2	Sao Paulo St 8s '50	105⅝	105⅝	105⅝
1	Do 7s '56......	100⅝	100⅝	100⅝
6	Sax Pub Wks 7s '45	99⅞	99½	99½
1	Do 6½s '51.....	92½	92½	92½
1	Seine 7s '42......	106¼	106¼	106¼
3	Serbs Cts Slov 8s'62	93¼	93¼	93¼
10	Do 7s '62......	80⅝	79½	80½
3	Sl&H 6½s51ctf50%p	102	102	102
3	Do 6½s '51.....	103¼	103	103¼
2	Soissons 6s '36....	99	99	99
6	Sweden 6s '39......	102	102	102
14	Sweden 5½s '54..	103¼	102⅝	102⅝
1	Swiss Con 8s '40..	109⅛	109⅛	109⅛
6	Toho El Pw 7s '55	99	99	99
6	Do 6s '29......	99⅝	99⅝	99⅝
5	Tokyo City 5½s '61	87⅛	87⅛	87⅛
37	Tokyo El Lt 6s '53	91½	91	91
2	Trondhjem 5½s '57	94½	94½	94½
3	Tyrol H E P 7½s'55	99½	99	99½
5	Ujigawa El Pow 7s	99⅞	99⅝	99⅝
1	USS Copenh 6s '37	98½	98½	98½
2	Uruguay 8s '46....	108½	108½	108½
8	Do 6s '60	98½	98½	98½
13	Vienna City 6s '52	86⅝	86½	86½
10	Westph P E P 6s'53	86⅝	86	86½
5	Yokohama 6s '61..	94	94	94

Local Stocks in February

Following is the official summary of transactions recorded on the Pittsburgh Stock Exchange during the month of February, 1929, with changes as compared with the final sales of the previous month:

Sales.	Securities	High.	Low.	Last.	Chge.
455	Allegh Stl	*70	60	*70	....
4200	Alum Goods	39	33½	36½	....
100	Am Vit Pd	17	17	17	0
70	Do pref.	85½	84⅛	85½	−3½
366	Am WGlM	30	24	30	−2
436	Do pref.	50	47	48	−1⅞
37359	Arkan Gas	4⅛	3⅞	4½	+¼
11940	Do pref.	8¼	8⅛	8¼	0
8821	Armst'g Ck	64⅝	61¼	64⅛	+2⅝
12263	Blaw Knox	45½	†38⅞	44½	+3
1475	Carneg Met	19½	17	18⅝	−⅝
837	Cent O Stl	27½	26	26½	−1½
40	Cons Gas pf	26	26	26	+2½
110	Cons Ice..	5	5	5	0
25	Do pref.	23	23	23	−⅞
2440	Gr McK H	28	26½	26⅞	−1¼
930	Devonian O	7	6⅞	6⅞	−⅛
12790	Dix G&U.	13½	10	13	+2⅞
100	Do pref.	76	76	76	+6
55	Folls Br pf	‡99½	99	99	−¼
1372	Har Walk.	‡60	55¾	60	+4
35	Do pref.	110	110	110	−2
594	Ind Brew..	1½	1	1⅛	−⅞
607	Do pref.	3	†1⅞	3	−1
91	J&LStl pf.	121	121	121	0
170	Jos Horne.	38½	38	38¼	+¼
3735	Kop G&Cpf	103½	103	103¼	+¼
1783	Lib Dairy.	35	32	32	−3
325	Do pref.	106	105	105	−1
9064	Lone St G	‡75	70	71½	−2⅝
2670	McKin Mfg	15½	14	14	−1
7295	N Fire Prf	15	12½	14	+1½
7302	Do pref.	35¼	33⅞	34⅛	+1½
250	Penn Fed.	4½	†4½	4½	−⅝
585	Pgh Brew.	3	3	3	+1
2171	Do pref.	8	6	7	+1
5922	Pgh Inv Sec	‡34	27¼	30	+2½
334	Pgh O & G	4¼	3½	3⅛	−1¼
2039	Pgh Pl G	73¼	68½	69	−4½
6460	Pgh S&Bolt	‡97	83	83	−6
235	Pgh Stl F	38	37½	38	−½
200	Do pref.	85½	85⅛	85⅛	−⅝
1755	Plymouth O	28	24	26	−1
905	Reymer Br	27½	25	26¼	....
125	R &Boynpf	17	17	17	−3
1491	S Crk Oil	5⅞	†5	5	−¾
35200	San Toy M	.18	.11	.12	+.01
560	St PlGl pr	31	30	31	+⅝
1115	Stan Sanit	‡54	49½	49½	−3¼
3575	Std Stl Spg	87½	77½	78	−2
2290	Sub Elec..	26⅞	25	25½	−1
330	Un Stl Cst	24	†20	20	−5
25	Un Stor..	42	42	42	0
3355	Unit E&F.	44½	39½	43	+3
12890	Unit St Gl	15	15	14¾	+4¼
75	W P Ryspf	100	*99	*99	−½
952	W Air Br	50	47	50	+4
10	Wm Zoll pf	101	101	101	−1
200	Wiser Oil.	14½	†14½	14½	−1
979	Witn Steel	‡77	53½	76	+26
110	Do pref.	‡78	75	78	+5
18	Alleg Tr.	330	330	330	0
295	B of PgNA	185	180	185	+2
5	Diamond N	625	625	625	+5
15	Exchg Nat	92	90	92	+2½
4	Peop S &T	775	775	775	−5
3	Third Nat.	150	150	150	+30
5	Un Nat Bk	520	520	520	0
214638					

BONDS.

Sales.	Securities	High.	Low.	Last.	Chge.
$ 2000	Pg Brw 6s	90	90	90	−2

UNLISTED.

Sales.	Securities	High.	Low.	Last.	Chge.
4265	‡Alum Gds	40	37	39½	+4½
16260	DL Clarkwi	20	17⅝	18½	....
25	Duff Nrtwi	43½	43½	43½	....
850	H Lindpfwi	41½	41	41½	....
4350	Oil W Inv	37	35	35	....
170	Do pref.	110	109	109	....
960	Pa Ind Unit	111	110	110	....
59593	P S &Btwi	29	24½	24¾	....
1453	Van Al Stl	68	60	68	....
44006	W PSv war	28	24⅝	26¼	+¾
1710	Do t c..	27½	24⅝	27	....
26348	With S wi	74	49	70	+20½
159990					

RIGHTS.

Sales.	Securities	High.	Low.	Last.	Chge.
3519	Arm Cork.	1⅝	1½	1⅝	....
30	With Stl .	7½	7½	7½	+1½
3549					

‡New High. †New low. *Ex-dividend. wi when issued. war Warrants. t c Temporary certificates. ‡Since listed.

STANDARD OIL SUBSIDIARIES

(Kay, Richards & Co.)

Anglo-Amer. Oil, non-voting.	17½	17¾
Anglo-Amer. Oil, voting.....	18⅝	18⅞
Borne-Scrymser Co.	42	45
The Buckeye Pipe Line Co...	68	69¾
Chesbrough Mfg. Co., cons..	142	149
Continental Oil Co.	26¼	26⅝
Cumberland Pipe Line Co...	68	70
The Eureka Pipe Line Co....	63	68
Galena-Signal Oil Co., com..	5½	6¼
Galena Signal pfd. (new) ...	84	90
Humble Oil	91½	92½
Illinois Pipe Line Co.	301	302½
Indiana Pipe Line Co.	81	83
International Petroleum	54⅛	54⅝
Imperial Oil, Ltd.	92	92½
National Transit Co.	24½	24¾
New York Transit Co.	78	80
Northern Pipe Line Co.	58	60
Ohio Oil Co.	66	66½
Penn Mex.	32¼	33½
Solar Refining Co.	185	200
Southern Pipe Line Co.	12	13½
South Penn Oil Co.	41¼	42
South West Penn Pipe Lines.	63	65¼
Standard Oil Co. (Ind.)	87⅞	88
Standard Oil Co. (Kan.)	21½	22
Standard Oil Co. (Ky.)	41½	41¾
Standard Oil Co. (Neb.)....	45⅝	47
Standard Oil Co. (O.)	111	115
Swan & Finch Co.	11	17
Vacuum Oil Co.	121½	122½

...COLOR GRAVURE

The world in color—"New York From a Seaplane;" a Society Matron, a Ski Jumper, a "Chippewa Fisherman," a "Colorful Bouquet," and portrait of a lovely Pittsburgh child.

The Latest Modes for Spring are posed by beauties of the stage and screen. There are several views of the various activities in the H. C. Frick Teachers' Training School.

The above and many other illustrations make this Sunday's Color Gravure Section one of unusual interest.

Color Gravure is exclusive with Pittsburgh's Most Complete and Interesting Newspaper.

IN THE SUNDAY

SUN-TELEGRAPH

LOAN GROWTH IS CHECKED, BOARD SATISFIED

POLICY CHANGE HINTED IN REPORT

By GEORGE H. SNYDER

THE Federal Reserve Board appears to be satisfied with having checked the growth of the total brokers' loans and with the moderate amount of retrenchment which has taken place in the loans made by banks. Although brokers' loans for the week ended February 27, as reported by member banks of the system, showed an increase of $30,000,000, the Board indicated in its statement to the Senate that it was satisfied with the progress made since the warning on February 7.

THE increase in the loans was very moderate when the strength in stocks over the past week is considered. The lifting of the burden of stock market loans from the banks to other types of lenders, which became apparent a week ago, continued during the past week.

Loans for the account of both New York and out-of-town banks amounted to $2,783,000,000. This was $26,000,000 less than in the previous week.

The loans "for the account of others" increased $66,000,000 to $2,724,000,000, a new high record for all time.

IT seems likely that the Board's warning was levelled principally at the out-of-town-banks whose loans to brokers had shown the greatest tendency towards expansion. The outlying institutions have trimmed down their loans much more sharply during the past three weeks than the New York banks.

While the loans made by New York banks increased $67,000,000 during the week, their total was still less than a year ago. The out-of-town-banks cut their loans $93,000,000 to $1,693,000,000, and still they were $269,000,000 more than a year ago.

It is a safe guess that most of the banks have not found the events of the past few weeks altogether pleasant. While they have reduced their loans to brokers, $264,000,000 from the high on February 6, the loans made from non-banking sources have increased $103,000,000. In view of the numerous protests made by bankers against the growth in loans of the latter type, during the past few months, they undoubtedly do not favor the action by the Federal Reserve Board which made them release so many profitable call loans to surplus industrial funds.

THE statement by the Federal Reserve Board that it has secured satisfactory co-operation from the member banks may have meant that the reduction in loans made by banks was fully up to expectations.

On the other hand, it may reflect a slight modification in the Board's policy.

The fact that the Board was not eager to bring about new legislation which might do more harm than good, may also have been the dominating factor in its telling the Senate that no change in present laws is necessary.

THE recent strength in call money is attributed to the withdrawal of funds to take care of the interest and dividend payments due today. It does not necessarily reflect a long term change in the credit situation due to the Federal Reserve Board's stand.

It is generally believed that the United States government will have to pay 4½ per cent for its' March 15 financing. The present tightness in money, which is likely to last over the middle of the month, has also been responsible for the rumor that a portion of the proposed government financing will be withheld to a later date when more favorable terms can be secured.

LOCAL CURB

(Furnished by Moore, Leonard & Lynch.)

Security—	Bid.	Ask.
*Ally., B'vue & P'ville 5s '35	92½	94½
Am. Fruit Growers 7s '29-'31	100	101
Do. 7s '32-'40	100	102
Broadway Mtrs. Bldg. 6s '48	99	101
Cent. Ohio Steel Pdts. 6s '43	98	99
Citizens Water 5½s '51	97½	99¼
Do. 5s '51	92½	95
Connecticut Coke 5s '48	96½	97½
Continental Motors 6½s '39	101½	102¼
Crescent I. W. & C. 6½s '38	102½	....
Dilworth, Porter & Co. 6s '39	99	100
Doubleday-Hill Elec. 6½s '41	100	102
Frick (H. C.) Coke 5s '29-'31	99½	....
Do. 5s '32-'44	100¼	....
Fry (H. C.) Glass 6s '32	....	92
Frick-Reid Supply 6s '43	99½	100½
Grant Building 7s '47	95½	98½
Hanna (M. A.) 6s '34	96½	97½
Jones & Laughlin Steel 5s '39	104¼	105
Kaufmann D. S. sec. 5½s '36	97	99
Laclede Gas & Elec. 7s '34	102	103½
Loews Thea. & Real. 6s '47	96	99
Mackintosh-Hemphill 6s '49	89	92
McClintic-M'shall 5½s '32-'37	100½	102
McKinney Mfg. 6s '43	100	101
Midland Trl. & K. R. 6½s '53	100	....
*Mt. Wash'n St. Ry. 5s '33	94	96
Nat. Union mtge. 6s '31-'46	98	100
National Fireproofing 5½s '47	92	95
Ohio Valley Clay 6½s '41	99	101½
Oklahoma Nat. Gas 6s '46 A.	97½	99
Do. 5s '48 B	88	90
Penn-Federal 6s '46 w. w.	100	102
Do. 6s '46 ex-war	99	100
Penna. State Water 5½s '52	95	98
Pgh. Crucible Steel 5s '29-'31	99½	....
Do. 5s '32-'45	100¼	....
Pgh. Hotels 1st 5½s '48	94	96
Pgh. Parking Garages 6s '45	99½	100½
*Pgh. Railways gen. 5s '53	88	90
Pittsburgh Steel 6s '48	102¼	103
Pgh. Steel Foundry 6s '50	102	102¾
Pgh. Transpor'n eq. 6s '29	100	....
Pgh. Valve, F. & C. 6s '42	....	98
Pgh.-Westm'land Coal 5s '47	88	91
Porter (H. K.) 6s '46	97	99
Rail & River Coal 5s '38	....	90
South Pgh. Water 5s '55	97½	99½
Do. 5s '60	97	99
Southern Traction 5s '50	52	55
Spang, Chalfant & Co. 5s '48	96	97½
Standard Plate Glass 6s '30	83	86
Stand. Textile Pdts. 6½s '42	94½	96
Stanley-Rowland-Clark 6s '46	96½	98½
Steubenville Pottery 6½s '40	100	101½
St. Clair Furnace 5s '29-'31	99½	....
Do. 5s '32-'39	100¼	....
Superior Steel 6s '38	94	96
Ward Baking 6s '37	103	104
Weirton Steel 6s '39	102½	103¼
Wheeling Traction 5s '31	87½	89½
Witherow Steel 6s '52	99	101
Yellow Cab (Pgh.) eq. 6s '29	100	....
Yough. & Ohio Coal 6s '33	97	100

*Guaranteed by the Philadelphia Co. by endorsement.

Foreign Exchange.

(Reported by Mellon National Bank.)

English sterling, demand	$4.85⅝
do cables	4.85 9-32
French francs, demand	.0390⅝
do cables	.0390¾
Italian lire, demand	.0523⅛
do cables	.0523¼
German marks, demand	.2371½
do cables	.2373½

CLASSIFIED ADS ARE AMONG THE GREATEST MONEY-SAVERS KNOWN.

FINANCIAL NEWS AND VIEWS

Stocks Sweep Ahead.

The market swept ahead in another sensational advance today, carrying prices up from 3 to 20 points and absorbing heavy profit taking sales with hardly any hesitation. Steel common and the copper stocks were the leaders of the movement, although dozens of industrial specialties throughout the list rushed up to new high ground as the trading public jumped back into the market with both feet after having stood on the sidelines for almost three weeks awaiting some definite outcome of the Federal Reserve credit warning issued on February 6. The Street heard that a small army of noted plungers now sojourning in Florida were keeping the wires humming with buying orders for their favorites. One report was that John J. Raskob was on the ull side of Anaconda and many small traders hopped on the stock in the hope of a performance similar to General Motors' when Raskob was credited with being the marget engineer of that stock. Money rates were comparatively easy, with call loans at 8 per cent in the official market and money available in the outside market at 7½. The Street talked openly of an "inaugural celebration" and pointed to similarities in today's trading and that of the period immediately following the election.

—$—

Giant Bank Merger Seen.

Continued strength in shares of the First National Bank, New York, lends credence to reports that the way is being paved for ultimate inclusion of this institution in the organization resulting from the merger of the Guaranty Trust Company and National Bank of Commerce. It is known that at the moment no negotiations to this end are under way, but it is also known that in quarters which should be well informed as to such possibilities such a step is deemed "not illogical." The same quarters would not be surprised if such an enlargement of the Guaranty-Bank of Commerce organization should include also the Bankers' Trust Company. George F. Baker's holdings in the First National Bank, of which he is chairman, are reported to have appreciated $13,000,000 on paper in two days.

—$—

United Offer for U. G. I.

The United Corporation announces an offer made to holders of capital stock of United Gas Improvement Company to receive tenders for exchange of not to exceed 500,000 shares of capital stock of that company for shares of the $3 cumulative preference stock and common stock of the United Corporation on basis of one share of the U. G. I. for 1½ shares of $3 preference stock and 2¼ shares of common stock of the United Corporation. United Corporation is the big eastern utility holding company recently formed under the Morgan sponsorship.

—$—

Johns Manville Expanding.

Johns-Manville, Inc., has purchased the Weaver-Henry Manufacturing Company of Los Angeles, engaged in producing and selling composition asphalt shingles and roofing.

—$—

Intervene in B. & O. Plans.

A joint petition has been filed with the Interstate Commerce Commission by the Southern Railway and Louisville and Nashville Railway, asking leave to intervene in proceedings in the Baltimore and Ohio Railroad unification proposal for eastern roads, which was submitted to the commission recently.

—$—

American La France.

American La France and Foamite Corporation reports profit of $412,803 for the year ended December 31, after interest, depreciation, etc., against loss of $455,303 in 1927.

—$—

Raw Sugar at New Low.

A sale was reported today of 5,200 tons of Philippine raw sugars for delivery March 7 at 3.68 cents a pound, equal to 1 29-32 cents for Cubas and a new low price.

—$—

Ruud Mfg. Shares Offered.

Otis and Company are offering 35,219 shares of no-par value common stock of the Ruud Manufacturing Company at $43 a share. The stock offered was purchased from individuals. The company in 1928 earned net of $498,211, or $4.04 per share. Application has been made to list the stock on the local exchange.

—$—

Monongahela-West Penn.

Monongahela-West Penn Public Service Company reports net income for 1928 of $1,273,748, compared with $1,081,737 for 1927.

—$—

Ludlum Steel.

The Ludlum Steel Company for the year ended December 31 reports net income of $586,610 after depreciation, etc., or $4.34 a share on 135,000 shares, against $225,436.

Earnings for 1928 compare with $1.67 a share in 1927. The statement does not include Atlas Steel Corporation, which was acquired by Ludlum as of January 1, 1929.

—$—

Mouse Traps on the Bourse.

The Animal Trap Company, of Lititz, Pa., has made application to list 75,000 shares of no-par common stock on the Pittsburgh Stock Exchange. The company manufactures mouse traps and other animal snares.

—$—

Phillips Earns $2.48.

Phillips Petroleum Company reports for the year ended December 31 consolidated profit of $5,960,171 after interest, taxes, depreciation, depletion and intangible development costs, equal to $2.48 on 2,402,354 shares, against $4,937,931 or $2.06 on 2,394,571 shares in 1927.

Frank Phillips, president, said that directors deem it advisable to increase the authorized capital stock which at present stands 2,500,000 no-par shares of which 2,388,140 are outstanding. The increase would provide for future expansion.

—$—

Deficit for Superior Oil.

The Superior Oil Company reports for the year ended December 31, 1928, a deficit of $41,255, against net profit in 1927 of $234,300.

—$—

Bank Rate Unchanged.

Directors of the New York Federal Reserve Bank made no change in its rediscount rate of 5 per cent.

The Federal Reserve System ratio declined to 69.9 per cent in the past week from 70.8 per cent the week preceding and compares with 74.1 per cent a year ago. The New York Reserve Bank ratio stood at 81.6 per cent for the week against 83.1 per cent last week and 83.4 per cent last year.

—$—

American Telephone.

The American Telephone and Telegraph Company reports net income of $143,170,491 for the year ended December 31 after all charges, equal to $12.11 on 11,823,745 average shares issued, against $128,614,910 or $11.76 on 10,932,420 average shares in 1927.

W. S. Gifford, president, states that last year $428,700,000 was expended on construction for most part for new business, although good portion was for better facilities to improve service. This plant expenditure was never made in one year. "Expenditure for 1929," he said, "is expected to exceed this amount and for the next five years will undoubtedly be well in excess of the $1,900,000,000 spent in the past five years. There were 789,592 telephones added to the number owned and operated by the Bell system and at the end of the year 19,200,000 telephones in the United States were inter-connected in and with the Bell system."

—$—

Rights on Glidden.

The Glidden Company proposes to increase the capital stock 100,000 shares and to offer rights to subscribe to new common stock at $35 a share in the ratio of one share new for each five shares now held.

—$—

National City in Mexico.

The National City Bank, New York, plans to open a branch in Mexico City which is to be the first of a chain of branches in that country, Wall Street hears. The bank now has chains of branches in China, Japan, Cuba and elsewhere.

—$—

Reynolds Shows Profit.

The Reynolds Spring Company reports net profit of $3,591 for the year 1928 as compared with net loss of $162,569 in 1927.

—$—

Domestic Copper 19½ Cents.

Copper for domestic delivery was advanced another quarter of a cent a pound today, to 19½ cents, comparing with a price of 18 cents at the beginning of this week. Current prices are the highest in 10 years. The sharp advance was due to heavy buying by foreign consumers and partly to speculative purchases of the metal. It is expected the export price will be adjusted immediately to the current domestic quotation on the differential of ¼ cent a pound higher for foreign port delivery. Exports of copper in unmanufactured form by United States producers totaled 12,659 metric tons in January, against 11,698 in December, according to the American Bureau of Metal Statistics.

—$—

Montgomery Ward Sales.

Montgomery Ward & Co. reports February sales of $18,655,270 against $14,750,080 in 1928, up 28.21 per cent, a new record for February and the tenth consecutive month to show an increase. The two months' sales were $36,784,106 against $27,775,550, up 32.43 per cent.

—$—

Sears Sales Up 16.4 Per Cent.

Sears, Roebuck & Co. sales for February totaled $27,741,412 as compared with $23,842,306 in February last year, a gain of 16.4 per cent, and sales for the two months increased 18.6 per cent to $57,012,692.

—$—

Postum Profits Increase.

The Postum Company, Inc., reports consolidated profit of $14,555,683 for year ended December 31, after all charges, equal to $3.10 on 4,682,736 shares, against $11,368,218, or $6.62 on 1,714,734 shares in 1928. These figures exclude profits of subsidiaries prior to date of acquisition during the year. Including profits of subsidiaries prior to date of acquisition 1928 combined profit totaled $17,586,477, or $3.75 on 4,682,736 shares against $13,591,383, or $7.92 on 1,714,734 shares in 1927.

Agreement has been signed for acquisition by Postum of the Certo Corporation through an exchange of stock on the basis of 87¾ shares of Postum for 100 shares of Certo.

—$—

Chrysler Motors Production.

It is estimated in trade circles that combined February shipments of all Chrysler Motor divisions totaled 48,000 passenger and commercial cars. It is understood March production schedule calls for an outfit of about 59,000 units.

—$—

Chevrolet Output Gains.

The Chevrolet division of General Motors Corporation reports production figures for February of 121,246 units compared with 86,178 cars and trucks produced the preceding month. The current month's production schedule calls for an output of 140,000 units.

—$—

Ford Production Off.

Ford Motors Company domestic report for February totaled 115,426 model "A" cars and 10,558 model "A" trucks, a total of 125,984 units, compared with 132,078 units the preceding month. Average daily production amounted to 5,250 cars.

—$—

Rubber Footwear Raised.

The United States Rubber Company will increase footwear prices, restoring the list prices prevailing through 1928, and equal to about an 8 per cent raise. The prices were reduced several weeks ago.

—$—

Anglo-Russian Oil Pact.

No confirmation of the announcement made in Moscow that British and Soviet oil interests had made peace was available in London last night. Neither Sir Henry Deterding, managing director of the Royal Dutch Shell Company, or Francis E. Powell, chairman of the Anglo-American Oil Company, and former president of the American Chamber of Commerce of London, could be induced to comment. Sir Henry's secretary said that it was "absolutely untrue" that his chief had signed such a contract as was reported. On the other hand it was regarded as at least a strong coincidence that the Anglo-American Oil Company and the Power Petroleum Company announced, effective today, an increase of about five cents a gallon in the price of gasoline.

This afternoon announcement was made by the office of Sir Henry Deterding that the directors of the Deterding oil interests were preparing a statement for the press regarding the Russian oil situation, which would be issued when fully completed this evening or tomorrow.

—$—

Combined Rail Net Higher.

Net operating income of the first 61 railroads to report earnings for January increased to $67,852,000 from $49,962,000 in January, 1928, a gain of 35.9 per cent. Their December net was $82,906,000. The December net for all roads increased 74.1 per cent over December, 1927.

—$—

U. S. Glass Cuts Loss.

United States Glass Company net loss for 1928 was $43.27 after depreciation deduction of $156,004, according to E. E. Slick, president. This compares with a net loss of $147,998 for 1927.

—$—

U. S. Steel Bonds Drawn.

J. P. Morgan & Co., sinking fund trustees, have drawn for the sinking fund of United States Steel Corporation $2,999,000 10-60-year 5 per cent sinking fund bonds for redemption May 1 at 110 and accrued interest.

—$—

Alaska Juneau Gold.

Alaska Juneau Gold Mining Company reports for 1928 net income of $781,106 before depletion, equal to 54 cents on 1,446,000 shares, against loss of $151,789 in 1927.

—$—

Spear & Co.

Spear & Co. reports for the year ended December consolidated profit of $641,259 after interest and federal tax, equal, after preferred dividends, to $1.13 on 225,000 common shares, against $1,149,727 or $3.35 a share in 1927.

Federal Reserve Bank Statement

WASHINGTON, March 1.—(AP.)—Combined resources and liabilities of the 12 Federal Reserve Banks at the close of business Wednesday, were reported last night by the Federal Reserve Board as follows: Resources—Gold with Federal Reserve agents, $1,167,630,000; gold redemption fund with United States Treasury, $67,836,000; gold held exclusively against Federal Reserve notes, $1,235,466,000; gold settlement fund with Federal Reserve Board, $796,139,000; gold and gold certificates held by banks, $655,241,000; total gold reserves, $2,686,846,000. Reserves other than gold, $157,318,000; total reserves, $2,844,164,000. Non-reserve cash, $78,118,000. Bills discounted: Secured by United States government obligations, $608,752,000; other bills discounted, $343,730,000; total bills discounted, $952,482,000; bills bought in open market, $334,075,000. United States government securities: Bonds, $51,593,000; treasury notes, $90,738,000; certificates of indebtedness, $24,069,000; total United States government securities, $166,400,000; other securities, $10,075,000; total bills and securities, $1,463,032,000; due from foreign banks, $729,000; uncollected items, $713,637,000; bank premises, $58,600,000; all other resources, $8,246,000; total resources, $5,166,586,000. Liabilities—Federal Reserve notes in actual circulation, $1,653,971,000. Deposits: Member bank-reserve account, $2,367,250,000; government, $21,156,000; foreign bank, $5,606,000; other deposits, $18,960,000; total deposits, $2,412,972,000. Deferred availability items, $675,013,000; capital paid in, $151,266,000; surplus, $254,398,000; all other liabilities, $18,966,000; total liabilities, $5,166,586,000. Ratio of total reserves to deposit and Federal Reserve note liabilities combined, 69.9 per cent. Contingent liability on bills purchased for foreign correspondents, $306,461,000.

MORRIS, BROWN & CO.
Brokers
ESTABLISHED 1889
Members
NEW YORK STOCK EXCHANGE
PITTSBURGH STOCK EXCHANGE
N. Y. CURB MARKET (Associate)
Telephone Court 1561
COMMONWEALTH BUILDING
PITTSBURGH

Tenth Floor
Union Trust Building
Information on
Montgomery Ward & Co.
(M)
Sent upon request
MOORE, LEONARD & LYNCH
Pittsburgh, Pa.
Members:
New York Stock Exchange
Pittsburgh Stock Exchange
Philadelphia Stock Exchange
TELEPHONE ATLANTIC 0358

Analysis
THE services of our statistical department are extended to investors who desire aid in determining the status of their holdings or of securities in which they are interested.
GODDARD & CO.
INCORPORATED
UNION TRUST BUILDING
PITTSBURGH
TELEPHONE ATLANTIC 3486
44 WALL ST., NEW YORK

UNITED STATES STEEL CORPORATION

To Holders of Ten-Sixty-Year Five Per Cent. Sinking Fund Gold Bonds, issued under and secured by Indenture dated April 1, 1903:

Notice is hereby given that in accordance with the provisions of Article Three of the said indenture, dated April 1, 1903, and pursuant to the direction thereunder of the United States Steel Corporation, above mentioned Ten-Sixty-Year Five Per Cent. Sinking Fund Gold Bonds, outstanding in coupon form, bearing the following distinctive numbers, have been drawn by lot, by the undersigned, as Sinking Fund Trustees under said indenture, for redemption on May 1, 1929, out of the moneys in the Sinking Fund, to wit:

35	11,576	22,787	34,598	46,800	59,318	70,689	83,515	96,204	107,823	123,586	137,595	150,764	164,152	177,170	187,643
122	11,706	22,934	34,707	46,852	59,331	70,823	83,519	96,216	107,887	123,594	137,608	150,777	164,212	177,213	187,846
192	11,834	23,000	34,769	46,918	59,338	70,842	83,571	96,282	107,941	124,677	137,653	150,782	164,253	177,234	187,934
321	11,844	23,081	34,779	47,002	59,342	70,924	83,643	96,302	107,961	124,682	137,686	150,867	164,326	177,337	188,016
467	11,939	23,102	34,792	47,111	59,362	71,032	83,653	96,418	107,998	125,450	137,990	150,904	164,334	177,351	188,161
791	12,137	23,162	34,816	47,193	59,416	71,040	83,829	96,663	108,185	125,518	138,010	150,927	164,420	177,354	188,246
800	12,189	23,189	34,964	47,226	59,438	71,055	83,833	96,728	108,219	125,599	138,155	150,956	164,492	177,460	188,290
801	12,221	23,219	35,041	47,228	59,483	71,059	83,839	96,758	108,335	125,696	138,168	150,960	164,579	177,482	188,325
925	12,326	23,224	35,139	47,245	59,514	71,185	83,879	96,898	108,539	125,741	138,480	150,983	164,821	177,515	188,334
926	12,339	23,310	35,202	47,255	59,515	71,189	83,906	96,908	108,596	125,746	138,530	151,199	164,826	177,844	188,358
928	12,424	23,320	35,274	47,359	59,624	71,342	83,941	96,935	108,602	125,885	138,554	151,255	165,235	178,034	188,503
932	12,426	23,479	35,286	47,380	59,630	71,370	84,067	96,944	108,606	125,909	138,695	151,274	165,612	178,077	188,578
933	12,436	23,628	35,458	47,390	59,634	71,388	84,071	96,945	108,715	125,924	138,696	151,392	165,635	178,089	188,597
992	12,474	23,765	35,586	47,467	59,636	71,411	84,084	97,101	108,917	126,037	138,824	151,434	165,663	178,172	188,623
1,002	12,484	23,816	35,591	47,693	59,884	71,423	84,106	97,124	108,975	126,039	138,827	151,541	165,697	178,173	188,700
1,081	12,604	23,856	35,620	47,718	59,906	71,567	84,210	97,450	108,979	126,055	139,235	151,543	165,708	178,177	188,795
1,177	12,700	23,973	35,678	47,828	60,012	71,582	84,224	97,579	109,060	126,153	139,245	151,612	165,757	178,283	188,817
1,240	12,904	23,976	35,681	48,004	60,087	71,633	84,279	97,611	109,162	126,524	139,255	151,703	165,830	178,307	188,914
1,358	12,918	24,082	35,786	48,043	60,137	71,650	84,285	97,621	109,212	126,555	139,294	151,744	165,887	178,331	189,032
1,388	12,985	24,086	35,829	48,067	60,183	71,664	84,356	97,637	109,264	126,593	139,407	151,844	165,926	178,344	189,096
1,461	12,988	24,088	35,886	48,084	60,187	71,756	84,488	97,694	109,302	126,686	139,467	151,884	165,969	178,442	189,097
1,464	12,989	24,170	35,906	48,113	60,266	71,776	84,505	97,725	109,354	126,698	139,530	151,914	166,037	178,457	189,320
1,587	13,023	24,274	35,944	48,291	60,291	71,811	84,671	97,803	109,368	126,767	139,599	152,011	166,089	178,486	189,496
1,603	13,066	24,351	35,951	48,294	60,439	71,822	84,710	97,811	109,385	126,796	139,630	152,104	166,096	178,512	189,561
1,649	13,106	24,363	36,011	48,295	60,487	71,956	84,786	97,949	109,402	126,964	139,643	152,108	166,137	178,687	189,645
1,668	13,132	24,459	36,039	48,301	60,531	71,977	84,888	97,975	109,410	127,038	139,694	152,140	166,184	178,727	189,695
1,792	13,223	24,535	36,066	48,302	60,582	71,986	84,944	98,307	109,444	127,175	139,720	152,152	166,728	178,738	189,708
1,797	13,298	24,581	36,296	48,331	60,599	72,020	84,991	98,326	109,449	127,225	139,726	152,224	166,929	178,745	189,773
1,804	13,304	24,675	36,332	48,426	60,608	72,064	85,046	98,354	109,570	127,237	139,783	152,341	166,952	178,847	189,897
1,942	13,328	24,711	36,365	48,446	60,780	72,073	85,069	98,748	109,626	127,320	139,827	152,351	166,968	178,958	189,903
1,963	13,569	24,843	36,401	48,510	61,071	72,147	85,077	98,852	109,674	127,387	139,981	152,402	166,999	179,010	190,042
2,011	13,581	24,862	36,566	48,511	61,078	72,222	85,084	98,887	109,750	127,408	140,015	152,461	167,094	179,057	190,052
2,014	13,597	24,865	36,594	48,579	61,177	72,254	85,085	98,904	109,807	127,426	140,053	152,479	167,124	179,069	190,223
2,064	13,644	25,041	36,615	48,677	61,226	72,373	85,089	98,949	109,991	127,440	140,159	152,525	167,139	179,208	190,336
2,106	13,750	25,072	36,683	48,745	61,236	72,612	85,347	98,986	110,061	127,453	140,306	152,526	167,152	179,254	190,437
2,163	13,791	25,119	36,685	48,886	61,263	72,800	85,470	98,996	110,227	127,522	140,592	152,725	167,270	179,261	190,458
2,174	13,836	25,133	36,727	48,936	61,299	72,830	85,580	99,025	110,243	127,553	140,620	152,843	167,280	179,307	190,515
2,222	13,861	25,154	36,801	48,939	61,402	72,921	85,586	99,037	110,344	127,672	140,634	152,854	167,305	179,380	190,710
2,244	13,967	25,223	36,823	48,954	61,522	72,957	85,687	99,108	110,512	127,674	140,652	152,875	167,358	179,463	190,908
2,246	13,993	25,271	37,156	49,013	61,584	72,982	85,742	99,248	110,543	127,775	140,718	152,926	167,372	179,503	190,959
2,275	14,001	25,280	37,312	49,022	61,613	73,017	85,763	99,261	110,580	127,814	140,772	153,020	167,392	179,552	190,966
2,389	14,079	25,351	37,324	49,084	61,735	73,122	85,802	99,262	110,736	127,873	140,834	153,041	167,443	179,638	190,972
2,506	14,101	25,368	37,336	49,090	61,972	73,377	85,904	99,289	110,934	127,922	140,951	153,062	167,532	179,732	190,995
2,513	14,111	25,394	37,347	49,192	61,984	73,396	85,934	99,296	110,935	127,958	140,966	153,112	167,543	179,837	191,071
2,528	14,115	25,424	37,402	49,240	62,002	73,447	86,111	99,364	110,947	128,149	141,083	153,157	167,562	179,894	191,094
2,560	14,253	25,437	37,408	49,256	62,091	73,519	86,123	99,372	110,949	128,157	141,323	153,158	167,611	179,924	191,131
2,575	14,273	25,495	37,708	49,297	62,163	73,665	86,569	99,450	111,012	128,177	141,557	153,354	167,621	179,951	191,180
2,595	14,344	25,542	37,838	49,443	62,309	73,688	86,575	99,464	111,104	128,253	141,675	153,405	167,640	179,956	191,197
2,753	14,425	25,663	37,858	49,555	62,319	73,779	86,621	99,489	111,284	128,470	141,755	153,430	167,664	179,997	191,247
2,784	14,435	25,732	37,895	49,631	62,411	73,838	86,724	99,623	111,306	128,472	141,827	153,486	167,676	180,069	191,256
2,868	14,460	25,905	37,957	49,682	62,668	73,850	86,879	99,645	111,378	128,676	141,907	153,493	168,111	180,137	191,364
2,873	14,719	25,921	37,999	49,788	62,755	73,881	86,946	99,743	111,434	128,681	142,035	153,657	168,121	180,286	191,365
2,993	14,861	26,153	38,102	49,798	62,772	73,911	87,016	99,777	111,439	128,715	142,064	153,667	168,153	180,302	191,393
3,041	14,883	26,346	38,174	49,868	62,801	74,045	87,025	99,779	111,459	128,717	142,075	153,721	168,227	180,387	191,399
3,046	15,037	26,350	38,205	49,878	62,845	74,179	87,029	99,904	111,469	128,791	142,082	153,737	168,411	180,398	191,431
3,072	15,097	26,383	38,286	49,922	62,849	74,226	87,180	99,939	111,579	128,796	142,214	153,758	170,104	180,525	191,627
3,082	15,136	26,391	38,326	49,923	62,884	74,288	87,387	99,950	111,646	128,814	142,322	153,846	170,192	180,663	191,658
3,093	15,175	26,449	38,342	49,946	62,886	74,299	87,442	99,997	111,652	128,861	142,336	153,894	170,198	180,714	191,689
3,319	15,181	26,579	38,412	49,981	63,025	74,303	87,562	100,108	111,692	128,862	142,401	153,921	170,202	180,738	191,703
3,326	15,407	26,627	38,413	50,121	63,199	74,332	87,677	100,128	111,853	128,878	142,740	154,096	170,209	180,791	191,787
3,367	15,472	26,693	38,486	50,141	63,201	74,383	87,702	100,143	111,855	128,946	142,758	154,144	170,259	180,930	191,998
3,402	15,500	26,708	38,552	50,465	63,241	74,440	87,820	100,156	111,891	129,039	142,885	154,231	170,288	181,115	192,121
3,437	15,531	26,722	38,945	50,470	63,246	74,450	87,914	100,207	111,893	129,054	142,904	154,248	170,339	181,237	192,151
3,561	15,549	26,725	39,001	50,479	63,267	74,729	88,305	100,312	111,926	129,069	142,923	154,380	170,391	181,248	192,227
3,588	15,650	26,737	39,076	50,619	63,277	74,735	88,320	100,326	111,929	129,108	142,932	154,506	170,422	181,362	192,260
3,752	15,674	26,753	39,080	50,662	63,414	74,753	88,522	100,349	112,015	129,130	142,947	154,550	170,430	181,387	192,323
3,843	15,694	26,842	39,092	50,676	63,571	74,754	88,623	100,507	112,033	129,168	143,014	154,666	170,433	181,442	192,351
3,869	15,698	26,911	39,093	50,680	63,586	74,776	88,652	100,508	112,041	129,793	143,072	154,667	170,506	181,514	192,394
3,968	15,773	27,145	39,116	50,812	63,627	74,778	88,843	100,509	112,159	130,146	143,075	154,669	170,573	181,619	192,495
3,979	15,787	27,224	39,177	50,873	63,871	74,989	88,947	100,578	112,260	130,306	143,106	155,029	170,650	181,700	192,537
4,029	15,872	27,230	39,184	50,910	63,888	75,026	88,964	100,598	112,386	130,326	143,174	155,139	170,675	181,713	192,646
4,139	15,882	27,253	39,205	50,942	64,046	75,045	88,981	100,785	112,424	130,434	143,203	155,209	170,700	181,770	192,775
4,149	15,896	27,350	39,232	50,968	64,208	75,046	89,134	100,853	112,553	130,458	143,278	155,262	170,771	181,801	192,823
4,156	15,940	27,363	39,234	50,989	64,224	75,093	89,280	100,970	112,569	130,468	143,479	155,267	170,820	181,897	192,890
4,193	16,038	27,369	39,236	51,086	64,229	75,296	89,506	101,013	112,572	130,493	143,559	155,277	170,857	181,958	192,903
4,228	16,086	27,378	39,269	51,200	64,252	75,327	89,559	101,028	112,593	130,499	143,667	155,389	170,884	181,967	192,921
4,282	16,096	27,510	39,288	51,248	64,315	75,475	89,597	101,058	112,746	130,533	143,683	155,528	170,893	182,052	193,029
4,317	16,126	27,529	39,388	51,326	64,318	75,606	89,612	101,373	112,841	130,566	143,690	155,575	171,049	182,107	193,039
4,326	16,233	27,554	39,415	51,369	64,327	75,750	89,647	101,411	112,849	130,934	143,693	155,678	171,066	182,129	193,102
4,327	16,333	27,642	39,422	51,488	64,328	75,822	89,649	101,420	112,877	130,948	143,702	155,715	171,123	182,130	193,111
4,379	16,337	27,794	39,423	51,504	64,329	75,831	89,730	101,445	112,897	131,036	143,787	155,742	171,231	182,303	193,222
4,381	16,343	27,798	39,561	51,553	64,337	75,957	89,755	101,466	112,906	131,182	143,815	155,820	171,314	182,309	193,250
4,406	16,413	27,848	39,584	51,566	64,424	75,967	89,805	101,528	112,953	131,223	143,834	155,988	171,321	182,392	193,304
4,495	16,634	27,852	39,605	51,721	64,452	76,077	89,949	101,561	112,981	131,224	143,956	156,012	171,450	182,445	193,398
4,553	16,691	27,854	39,619	51,769	64,512	76,184	90,115	101,578	113,015	131,327	144,028	156,052	171,461	182,470	193,452
4,582	16,714	27,883	39,775	52,044	64,621	76,185	90,142	101,587	113,035	131,346	144,180	156,151	171,586	182,553	193,462
4,623	16,811	27,892	39,778	52,072	64,642	76,194	90,287	101,588	113,305	131,415	144,198	156,167	171,614	182,557	193,529
4,732	16,818	27,906	39,837	52,333	64,855	76,195	90,294	101,669	113,390	131,446	144,207	156,190	171,673	182,657	193,605
4,748	16,897	27,924	39,840	52,345	64,881	76,310	90,296	101,708	113,407	131,510	144,247	156,523	171,793	182,705	193,723
4,884	16,905	27,937	39,987	52,581	64,958	76,563	90,413	101,823	113,487	131,511	144,254	156,664	171,806	182,715	193,742
4,887	16,906	28,094	39,993	52,698	65,016	76,675	90,414	101,835	113,639	131,517	144,275	156,690	171,822	182,840	193,759
5,116	16,930	28,163	40,031	52,699	65,034	76,749	90,484	101,853	113,644	131,585	144,313	156,957	171,840	182,887	193,822
5,150	16,956	28,175	40,102	52,717	65,056	76,756	90,647	101,875	113,732	131,587	144,353	157,014	171,846	182,889	194,222
5,183	17,022	28,189	40,353	53,062	65,173	76,820	90,648	101,925	113,861	131,596	144,362	157,039	171,851	182,977	194,256
5,301	17,047	28,312	40,354	53,082	65,247	76,822	90,752	101,936	113,974	131,598	144,443	157,049	171,860	182,987	194,334
5,342	17,049	28,456	40,372	53,118	65,274	76,837	90,980	101,968	114,056	131,605	144,445	157,115	171,880	183,009	194,468
5,351	17,136	28,610	40,458	53,121	65,523	76,877	91,051	102,001	114,118	131,625	144,737	157,161	171,911	183,030	194,486
5,357	17,263	28,615	40,478	53,180	65,572	76,882	91,061	102,083	114,225	131,793	144,759	157,188	171,961	183,041	194,601
5,572	17,344	28,697	40,575	53,259	65,573	76,885	91,146	102,216	114,288	131,804	144,780	157,249	172,005	183,051	194,611
5,702	17,503	28,698	40,585	53,357	65,625	76,895	91,292	102,242	114,361	131,963	144,802	157,478	172,007	183,061	194,841
5,703	17,523	28,756	40,624	53,369	65,663	76,912	91,303	102,263	114,405	132,005	144,947	157,539	172,016	183,071	194,842
5,782	17,567	28,772	40,654	53,400	65,685	76,993	91,391	102,265	114,406	132,034	145,321	157,620	172,095	183,189	194,878
5,923	17,722	28,936	40,655	53,402	65,698	77,115	91,399	102,453	114,421	132,085	145,439	157,626	172,149	183,197	194,888
5,991	17,778	28,989	40,731	53,426	65,882	77,134	91,533	102,458	114,719	132,188	145,606	157,654	172,178	183,314	194,950
6,049	17,899	29,075	40,740	53,452	66,112	77,148	91,563	102,493	114,812	132,294	145,655	157,671	172,192	183,407	194,982
6,055	17,935	29,169	41,023	53,557	66,120	77,307	91,621	102,499	114,830	132,362	145,709	157,918	172,193	183,414	195,023
6,063	18,025	29,221	41,024	53,650	66,198	77,433	91,717	102,503	114,835	132,486	145,828	157,973	172,344	183,494	195,040
6,199	18,031	29,230	41,135	53,885	66,385	77,466	92,030	102,591	114,845	132,498	145,928	158,387	172,368	183,536	195,058
6,249	18,171	29,263	41,151	53,921	66,392	77,566	92,072	102,645	114,954	132,511	145,938	158,419	172,424	183,545	195,068
6,285	18,267	29,397	41,256	53,972	66,458	77,584	92,093	102,655	114,992	132,521	146,036	158,458	172,451	183,618	195,199
6,302	18,273	29,424	41,257	53,974	66,478	77,596	92,198	102,803	118,029	132,523	146,056	158,564	172,701	183,676	195,270
6,340	18,287	29,459	41,420	53,984	66,590	77,744	92,404	102,806	118,420	132,745	146,110	158,721	172,708	183,858	195,329
6,396	18,376	29,472	41,576	54,046	66,604	77,781	92,434	102,861	118,474	132,755	146,170	158,840	172,728	183,986	195,370
6,474	18,654	29,545	41,582	54,100	66,696	77,832	92,445	102,871	118,476	132,828	146,172	158,865	172,932	184,004	195,458
6,476	18,672	29,625	41,637	54,111	66,777	78,083	92,470	103,078	118,479	132,843	146,276	158,866	172,935	184,018	195,465
6,496	18,778	29,631	41,645	54,130	66,869	78,106	92,517	103,109	118,562	132,984	146,592	158,907	173,000	184,063	195,502
6,620	18,895	29,640	41,652	54,133	66,882	78,138	92,610	103,113	118,628	133,042	146,776	158,932	173,127	184,104	195,511
6,750	18,904	29,853	41,689	54,258	66,908	78,240	92,615	103,124	118,681	133,154	146,787	159,045	173,229	184,175	195,590
6,977	18,905	29,883	41,699	54,419	66,920	78,244	92,620	103,152	118,718	133,224	146,828	159,081	173,242	184,178	195,616
6,981	18,927	29,888	41,745	54,566	66,960	78,261	92,631	103,208	118,739	133,427	146,865	159,139	173,376	184,217	195,705
6,982	19,012	29,890	41,839	54,574	67,061	78,302	92,700	103,250	118,819	133,559	146,875	159,152	173,430	184,227	195,773
7,021	19,085	29,896	41,844	54,686	67,098	78,308	92,795	103,353	118,847	133,603	146,941	159,153	173,431	184,261	195,857
7,099	19,089	29,960	41,878	54,732	67,154	78,320	92,860	103,500	118,862	133,611	147,050	159,308	173,554	184,305	196,058
7,171	19,334	29,982	42,028	54,733	67,156	78,506	92,936	103,503	118,930	133,757	147,174	159,342	173,580	184,339	196,188
7,220	19,340	29,992	42,156	54,802	67,227	78,537	93,063	103,505	118,976	133,826	147,177	159,360	173,701	184,437	196,198
7,235	19,343	30,018	42,201	54,829	67,326	78,626	93,086	103,520	118,977	133,838	147,193	159,370	173,710	184,499	196,208
7,242	19,385	30,037	42,247	54,896	67,386	78,639	93,089	103,658	119,048	133,909	147,203	159,371	173,799	184,502	196,223
7,264	19,458	30,151	42,303	54,911	67,399	78,666	93,172	103,676	119,049	133,910	147,363	159,595	173,839	184,567	196,270
7,274	19,532	30,202	42,338	55,043	67,410	78,908	93,202	103,751	119,146	133,922	147,442	159,696	173,848	184,598	196,322
7,336	19,539	30,294	42,620	55,047	67,416	78,962	93,284	103,802	119,400	134,118	147,457	159,714	173,882	184,715	196,397
7,404	19,567	30,326	42,794	55,196	67,421	78,976	93,313	103,842	119,464	134,140	147,505	159,715	173,893	184,827	196,501
7,408	19,661	30,389	42,917	55,321	67,435	79,092	93,462	103,851	119,645	134,159	147,539	159,817	173,936	184,893	196,606
7,434	19,736	30,408	42,948	55,389	67,519	79,101	93,547	104,014	119,792	134,290	147,760	159,835	173,940	184,914	196,837
7,593	19,831	30,521	42,952	55,402	67,525	79,144	93,608	104,058	119,795	134,321	147,907	159,839	173,980	184,938	196,855
7,645	19,876	30,588	43,289	55,452	67,546	79,205	93,615	104,087	119,806	134,359	148,124	159,844	174,003	184,955	196,872
7,687	19,882	30,619	43,340	55,534	67,567	79,375	93,632	104,100	119,850	134,365	148,212	159,887	174,015	185,040	196,875
7,703	20,015	30,625	43,381	55,539	67,657	79,385	93,688	104,104	119,861	134,385	148,214	159,949	174,031	185,168	196,918
7,847	20,019	30,638	43,474	55,554	67,735	79,415	93,698	104,131	120,056	134,397	148,328	160,091	174,048	185,226	196,925
7,969	20,061	30,717	43,490	55,589	67,752	79,430	93,762	104,195	120,092	134,399	148,455	160,159	174,217	185,266	196,982
8,107	20,123	30,898	43,508	55,615	67,810	79,541	93,941	104,205	120,098	134,448	148,480	160,319	174,219	185,344	197,069
8,117	20,171	31,019	43,558	55,631	67,831	79,579	93,958	104,492	120,105	134,590	148,657	160,424	174,295	185,599	197,138
8,148	20,205	31,117	43,833	55,765	67,903	79,583	94,027	104,502	120,426	134,638	148,725	160,450	174,328	185,624	197,325
8,206	20,206	31,206	43,917	55,779	67,952	79,624	94,060	104,596	120,427	134,649	148,817	160,496	174,442	185,692	197,476
8,307	20,250	31,208	43,985	55,934	67,960	79,762	94,080	104,611	120,511	134,722	148,832	160,509	174,519	185,745	197,478
8,460	20,321	31,414	43,995	55,967	67,973	79,930	94,081	104,633	120,535	134,724	148,839	160,515	174,702	185,848	197,629
8,526	20,386	31,431	44,177	56,052	67,990	79,981	94,082	104,665	120,640	134,768	148,849	160,553	174,971	185,855	197,670
8,527	20,530	31,443	44,191	56,245	68,023	79,999	94,091	104,685	120,684	134,804	148,877	160,874	175,009	185,932	197,875
8,579	20,579	31,577	44,260	56,314	68,047	80,026	94,099	104,713	120,696	134,814	148,887	160,949	175,015	186,017	197,925
8,592	20,594	31,795	44,271	56,335	68,206	80,079	94,177	104,798	120,700	134,825	148,903	161,043	175,021	186,090	198,014
8,656	20,660	31,894	44,315	56,405	68,601	80,104	94,189	104,804	120,718	134,957	148,904	161,044	175,028	186,121	198,129
8,718	20,851	31,973	44,400	56,415	68,604	80,229	94,311	104,808	120,773	135,132	148,914	161,117	175,073	186,122	198,208
8,721	20,892	32,119	44,505	56,443	68,606	80,334	94,341	104,874	120,856	135,153	148,917	161,121	175,211	186,132	198,247
8,865	20,938	32,156	44,523	56,541	68,616	80,344	94,351	104,908	120,857	135,192	148,927	161,153	175,281	186,158	198,258
8,909	21,016	32,258	44,582	56,682	68,776	80,387	94,409	104,928	120,929	135,247	148,934	161,255	175,326	186,161	198,279
8,926	21,067	32,261	44,616	56,704	68,874	80,459	94,432	104,957	120,943	135,265	148,937	161,323	175,381	186,253	198,350
8,996	21,087	32,427	44,689	56,810	68,898	80,536	94,454	104,963	120,975	135,341	148,944	161,419	175,414	186,404	198,381
9,029	21,242	32,519	44,743	56,885	68,985	80,560	94,482	104,984	121,286	135,493	148,954	161,421	175,418	186,405	198,521
9,041	21,251	32,523	44,747	56,908	68,992	81,350	94,515	105,053	121,472	135,618	148,977	161,502	175,514	186,406	198,545
9,097	21,315	32,526	44,891	56,935	68,994	81,356	94,568	105,094	121,554	135,631	149,067	161,536	175,552	186,432	198,641
9,167	21,353	32,594	45,083	56,958	69,210	81,420	94,592	105,107	121,630	135,679	149,077	162,030	175,738	186,435	198,720
9,197	21,377	32,699	45,143	57,003	69,314	81,634	94,628	105,164	121,699	135,762	149,132	162,125	175,751	186,452	198,797
9,202	21,405	32,724	45,163	57,118	69,337	81,662	94,676	105,264	121,727	135,765	149,192	162,192	175,753	186,509	198,912
9,350	21,446	32,779	45,198	57,243	69,452	81,762	94,728	105,345	121,795	135,881	149,383	162,200	175,755	186,595	198,988
9,604	21,523	32,793	45,212	57,273	69,529	81,813	94,831	105,348	121,809	135,883	149,426	162,319	175,763	186,602	199,084
9,703	21,530	32,794	45,256	57,357	69,559	81,927	94,860	105,458	121,847	136,012	149,531	162,399	175,787	186,626	199,106
9,778	21,540	32,795	45,487	57,388	69,720	81,976	94,975	105,478	121,871	136,107	149,609	162,423	175,798	186,661	199,111
9,782	21,557	32,874	45,519	57,732	69,727	82,108	95,101	105,539	121,954	136,229	149,630	162,425	175,883	186,706	199,121
9,980	21,583	33,053	45,578	57,745	69,756	82,125	95,119	105,790	121,964	136,356	149,640	162,445	175,888	186,707	199,124
10,178	21,639	33,306	45,617	57,963	69,795	82,137	95,130	105,823	121,969	136,401	149,645	162,487	175,946	186,709	199,353
10,260	21,651	33,500	45,626	58,057	69,999	82,147	95,159	105,859	122,204	136,405	149,835	162,551	176,141	186,753	199,358
10,340	21,721	33,559	45,659	58,092	70,020	82,222	95,171	105,955	122,211	136,511	149,838	162,641	176,403	186,766	199,380
10,439	21,732	33,566	45,720	58,101	70,104	82,233	95,172	105,993	122,311	136,602	149,935	162,642	176,408	186,774	199,450
10,480	21,796	33,571	45,931	58,263	70,114	82,478	95,270	106,005	122,312	136,621	149,945	162,775	176,415	186,929	199,455
10,681	21,868	33,586	45,991	58,367	70,196	82,587	95,318	106,250	122,560	136,624	149,946	162,940	176,461	186,982	199,456
10,780	21,965	33,588	46,141	58,376	70,219	82,707	95,354	106,552	122,689	136,634	150,003	163,029	176,620	187,010	199,463
10,805	22,022	33,678	46,170	58,405	70,232	82,847	95,419	106,678	122,725	136,861	150,038	163,183	176,628	187,032	199,735
10,864	22,044	33,689	46,214	58,407	70,243	82,870	95,439	106,709	123,070	136,865	150,090	163,225	176,669	187,100	199,739
10,906	22,209	33,790	46,265	58,447	70,255	82,891	95,447	106,834	123,096	136,870	150,253	163,307	176,704	187,121	199,772
11,005	22,217	33,823	46,269	58,466	70,258	82,925	95,464	107,028	123,207	136,919	150,350	163,317	176,741	187,127	199,936
11,043	22,219	33,830	46,272	58,486	70,294	83,009	95,493	107,035	123,278	136,975	150,390	163,405	176,813	187,168	
11,066	22,295	33,886	46,360	58,645	70,375	83,072	95,710	107,058	123,285	137,223	150,456	163,546	176,842	187,280	
11,131	22,358	34,127	46,487	58,859	70,388	83,084	95,761	107,119	123,412	137,285	150,458	163,558	176,956	187,293	
11,297	22,462	34,223	46,658	58,872	70,389	83,134	95,765	107,201	123,431	137,435	150,610	163,583	176,965	187,303	
11,337	22,481	34,272	46,752	58,916	70,394	83,238	95,960	107,230	123,455	137,472	150,624	163,624	176,987	187,359	
11,346	22,515	34,337	46,753	59,059	70,443	83,268	96,080	107,598	123,476	137,498	150,625	163,666	176,999	187,427	
11,352	22,519	34,351	46,786	59,108	70,480	83,430	96,132	107,685	123,543	137,510	150,691	163,669	177,031	187,445	
11,450	22,538	34,426	46,787	59,155	70,642	83,441	96,180	107,725	123,563	137,528	150,712	163,895	177,087	187,558	
11,555	22,624	34,520	46,798	59,223	70,683	83,505	96,195	107,813	123,574	137,583	150,716	164,041	177,121	187,620	

Said Coupon Bonds so drawn for redemption will be paid on and after May 1, 1929, at the office of the undersigned Sinking Fund Trustees, No. 23 Wall Street, Borough of Manhattan, City of New York, upon presentation and surrender of said bonds with all coupons maturing on and subsequent to May 1, 1929, at par, together with a premium of ten per cent of their par value, and the interest accrued to said May 1, 1929.

J. P. MORGAN & CO.
Sinking Fund Trustees

Dated March 1, 1929

NOTICE

On February 19, 1929, Coupon Bonds of previous drawings, bearing the following distinctive numbers, were still unredeemed:

730	8,013	10,229	18,420	25,230	41,794	63,320	101,366	141,839	149,412	172,580	188,280	190,701
2,435	8,754	11,183	21,423	33,058	49,978	80,842	110,129	143,061	149,414	178,166	188,281	
5,281	8,961	13,681	21,425	34,057	53,837	81,626	121,349	143,126	159,707	182,234	188,480	
6,288	9,891	14,287	23,789	41,775	56,176	91,497	135,797	143,992	165,642	182,971	188,525	

J. P. MORGAN & CO.
Sinking Fund Trustees

16 COMICS IN COLOR—The Best There Is in Comic Art and Humor
Next Sunday in The Sunday SUN-TELEGRAPH

EVENING SUN-TELEGRAPH MARKETS

Stocks Dash Up | Wall Street Quotations

BULLS GO WILD, STOCKS SOAR 3 TO 25 PTS.

NEW YORK, March 1.—(AP.)—"Bull" traders ran wild in today's stock market. Scores of issues were whirled upward 3 to 25 points, many of them to new high records, on such an outpouring of buying orders that the ticker fell more than half an hour behind the market. Nearly 3,000,000 shares changed hands in the first two hours, with indications that the day's sales would set a new high record for the year.

The bullish demonstration apparently was a continuation of the "Hoover pre-inaugural rally" which started in yesterday's late trading. Easier credit conditions, the retention of the 5 per cent rediscount rate by the New York Federal Reserve Bank and the publication of another series of unusually favorable earnings reports all helped to generate bullish enthusiasm. Wall Street generally was believed to be discounting the increased prosperity expected under the new administration at Washington.

Adams Express was again the spectacular performer, adding 25 points to its 60½ point gain of yesterday by touching a new high at 585. Radio (old stock) soared 13 points, Midland Steel Products preferred 12, American Railway Express 11¾ to a new high at 173¾, Rossia Insurance 11¼ to a new high at 260, Case Threshing Machine 10, Wright Aeronautical 9, and a score of others, including General Electric, Union Carbide, Johns Manville and Goodyear, 5 to 8 points.

Rails also took a more prominent part in the up-swing as a result of the unusually favorable January earnings statements now being published, which average 40 per cent in net operating income above the same month last year. Union Pacific ran up more than 5 points, St. Louis Southwestern 4½, Baltimore and Ohio 3½ and Missouri Pacific common 2½ to a new high at 81.

Practically all of the coppers moved into new high ground under the leadership of Anaconda, which sold 7 points higher at 155. Recent increases in red metal prices will add millions to the net earnings of the leading producers. Motors also showed more signs of life, Packard moving up more than 3 points on buying influenced by talk of an early merger with Nash, and Yellow Truck climbing more than 2 on reports that the Fisher Brothers had materially increased their holdings of that issue.

U. S. Steel snapped back from an early decline to touch a new high record for all time at 193¾ in the early afternoon. The previous record was 192¾.

Baltimore and Ohio mounted 6½ points in the last hour, touching a new high at 131¼, as the buying movement broadened to include many earlier laggards. Radio touched 413½, up 16½ points and a new high for 1929 in contrast to the 1928 peak of 420. Rossia Insurance mounted 15, Union Pacific and Yellow Truck each 6 points. The closing was strong. Total sales approximated 6,000,000 shares.

CHICAGO BOARD

CHICAGO, March 1—Larger deliveries here on March wheat contracts than expected had an early bearish effect today on wheat values. The wheat thus handed over totaled upward of 2,000,000 bushels, an amount more than double the figures looked for in some quarters. Opening at ¼c decline to a shade advance, wheat later underwent a general sag. Corn and oats were also easier, with corn starting unchanged to ⅜c up, and subsequently receding somewhat. Provisions tended to advance.

In contrast with Chicago March deliveries larger than were anticipated, March deliveries of wheat at Liverpool today proved to be smaller than expected, and this circumstance had steadying influence. However, there was some selling of wheat today into store here, and arrivals of wheat at Kansas City, St. Louis and other points including Winnipeg, were of considerably greater volume than a year ago. Besides, domestic wheat crop advices were current today that although severe cold of the last few weeks has done more or less damage the prospects at this time were favorable for a good sized crop.

Argentine shippers were reported today as pressing wheat for sale in Europe and consigning large quantities unsold to be disposed of while afloat on ocean passage. Inasmuch as British and Southern European ports were the only ones open to navigation at present, these outlets were reported as temporarily being flooded with supplies at relatively cheap prices. Meanwhile, heavy shipments for the week again were predicted.

The following quotations on the Chicago Board of Trade are reported by A. E. Masten & Co.:

	High.	Low.	Close.
WHEAT—			
March	1 25⅛	1 23⅜	1 25
May	1 30⅛	1 28⅝	1 30⅛
July	1 33⅛	1 31½	1 33
CORN—			
March	96⅛	94⅝	96⅝
May	1 01	99⅛	1 00⅛
July	1 03⅜	1 02½	1 03⅛
OATS—			
March	48⅛	47⅛	48⅛
May	52	51⅛	52
July	50⅛	49⅛	50⅛
RYE—			
March	1 10	1 08	1 10
May	1 12⅛	1 11⅛	1 12
July	1 11⅜	1 10⅜	1 11⅛
LARD—			
March	11 92	11 85	11 92
May	12 30	12 22	12 27
July	12 62	12 55	12 60
RIBS—			
May	....	....	13 50
July	....	....	14 05
BELLIES—			
March	....	....	13 75
May	14 15	14 10	14 15
July	14 75	14 60	14 75

Foreign Exchange.

(Reported by Mellon National Bank.)

English sterling, demand	$4.85[illegible]
do cables	4.85[illegible]
French francs, demand	.0390⅝
do cables	.0390⅝
Italian lire, demand	.0523⅝
do cables	.0523⅝
German marks, demand	.2371½
do cables	.2373½

SUGAR MARKET.

(Quotations by Esenwein & Rutter.)

	Mar.	May.	July.	Sept.	Dec.	Jan.
High....	1.91	2.04	2.12	2.17	2.22	2.22
Low....	1.87	2.01	2.10	2.15	2.20	2.20
Last....	1.90	2.02	2.11	2.16	2.20	2.20

NEW YORK CLOSE WITH NET CHANGES

Div.	*STOCKS	Open	High	Low	Close	Chge.
	—A—					
	Abitibi P&P.	47½	47½	47¼	47¼	−¾
6	Do pref...	85	85	85	85	−½
6	Abraham & S	138	139¾	138	139¾	......
6	Adams Exp..	580	586¾	575	580	+20
2	Adams Mills	30¼	30¼	30¼	30¼	......
	Advance Ru.	68	75⅜	68	75	+6¾
	Do pref...	70¼	73	70¼	72	+5
	Ahumada Ld.	4½	4½	4⅜	4⅜	0
3B	Air Reductn.	111¼	112¼	111⅛	111⅜	+1⅜
	Ajax Rubber	9¾	10	9¾	9¾	−⅛
	Alaska Jun..	8	9⅛	8	9	+1
2	Alb P W Pap	20⅜	20½	20	20	......
	Alleghany C	30½	33	30½	32¾	+2¼
5.50	Do pref wi	101⅞	102½	101¾	102½	+½
6	All Ch & Dye	303	305	303	303	0
7	Do pref...	123	123	123	123	......
7	Allis-Chal ..	180½	180½	180	180	−2
2	Amerada Cor	31⅛	32	31¼	31¼	0
	Am Ag Chem	19	19½	19	19½	+½
	Do pref...	64	65¾	64	65¾	+1¾
	Am Beet Sug	17¾	18⅛	17¾	18⅛	+⅝
	Am Bosch M	57	56⅛	54¾	55⅝	+4⅛
1.60A	Am Br S Fdy	57	59½	57	57¼	+1¼
	Am Br Bov.	24⅞	24⅞	23⅞	23⅞	−⅛
4B	Amer Can...	121⅛	124⅜	121⅜	123⅜	+3⅜
	Do pref...	121¼	141¼	141¼	141¼	......
6	Am Car & F	99⅛	99½	99	99	−½
	Am Chain...	......	......	......	......	......
7	Do pref...	82⅛	82⅛	82⅛	82⅛	......
2	Am Chicle...	54	54	54	54	+½
.60H	Am Drug....	9⅛	9¼	9⅛	9¼	+⅛
2	Am En Tilng	45	45	43⅛	43⅛	−1⅞
6	Am Express.	325	330	325	327½	+3½
	Am For Pow	118½	118½	116	118	+4½
7	Do pref...	108½	108½	108½	108½	+¼
2.50B	Do 2nd prf	101	101	101	101	−½
3	Am Home Pr	79¾	79¾	79¾	79¾	+¼
2.50B	Am Ice Sec..	41	41	40¾	40¾	−⅛
2A	Am Internat	70⅞	70⅞	69½	69⅝	−⅛
	Am La Fran.	7¼	7¼	7	7¼	0
8	Am Locomot.	111½	112	110½	110½	−1
1.50B	Am Mch Fdy	182	183	181¼	181¼	+¼
3	Am Metal....	73¼	73⅝	72¼	72¼	−¼
1A	Am Pow & L	114	114⅛	112⅜	112⅛	+⅛
5	Do 5%pf st	82⅞	82⅞	82¼	82¼	−¼
5	Am Radiator	191½	192½	191½	192½	+2¾
6	Am Rlwy Ex	164¾	173¾	162¼	169¾	+7¾
	Am Republics	51	51	51	51	−2
5B	Am Saf Raz.	69	69	69	69	0
3	Am Seating..	35	35	35	35	+¼
8	Am Shipbldg	87½	97½	87½	87½	−½
	Am Ship & C	5	5	4⅜	4⅜	−⅛
4	Am Sm & Re	124¾	124¾	122⅝	122⅝	+⅜
7	Do pref...	135½	135½	135½	135½	−⅛
14B	Am Snuff....	201½	201½	200½	200½	......
3	Am Steel Fd	74	74¼	73¼	73½	+⅝
7	Do pref...	111¼	111¼	111¼	111¼	......
	Am Sugar...	85½	86⅜	84¼	86⅜	+1¾
7	Do pref...	110⅜	110½	110	110	......
9	Am Tel & Tel	217¾	218⅛	216½	216½	−½
8	Am Tobacco.	174½	176	174½	176	+2½
8	Do B......	174⅛	176¼	174⅛	176¼	+2¼
8	Am Type Fd	144¾	150	144¾	150	+5
1A	Am Wat Wks	89¾	92	89¾	92	+3¼
	Am Woolen.	22	22	21½	21½	+½
	Do pref...	47⅞	50	47⅛	48¼	+1⅛
	Am Writ Pap	......	......	......	......	......
	Do ctfs....	13¼	13¼	13¼	13¼	+¼
	Am Zinc & L	43¾	43¾	42	42⅛	−⅝
7	Anacond Cop	150	155	149¾	151¼	+3¾
	Anchor Cap.	60⅝	62	60⅝	62	+½
3	Andes Cop...	67⅜	68	66½	67	+1⅛
4	Arch Dan M.	95⅜	96⅞	95⅜	96⅞	+2⅛
7	Arm Del pref	93	93	93	93	0
	Arm of Ill A	16	16	15¾	16	0
	Arm of Ill B	8⅛	8⅜	8⅛	8⅛	0
7	Arm of Ill pf	83	83	82⅛	82⅛	−⅞
	Arnold Const	31	31	31	31	0
1.50	Art Metals..	30¼	30⅜	30⅛	30¾	......
2.50	Assoc Dry G	64½	64⅛	62⅛	63½	−1½
10	Atch T & S F	202½	203⅞	202	203⅞	+1
5	Do pref...	103⅛	103½	103⅛	103½	......
	Atl G & W I	41⅞	42	41½	41½	−½
4	Do pref...	55	55	53⅜	53⅜	−¼
1.25B	Atlantic Ref.	56⅜	57⅛	56⅛	56½	0
7	Do pref...	116½	116½	116	116	0
4	Atlas Powder	105	105¼	105	105¼	......
	Austin Nich.	7	7	6½	6½	−½
4.49	Aust Cre An	62	62	62	62	......
	Auto Sales..†	23½	23½	23½	23½	+½
3	Do pref...	38½	38½	38¼	38½	+½
3	Auto S Raz A	45	45	45	45	0
	—B—					
7	Baldwin Loc.	......	......	......	......	......
7	Do pref...	116½	116½	116½	116½	−½
6	Balt & Ohio.	125⅜	131½	125⅜	131½	+6¾
4	Do pref...	79	79½	79	79½	−⅜
3.50	Bangor & Ar	69	69¾	69	69¾	+1¾
2	Barker Bros.	29¾	29¾	29¾	29¾	......
.50H	Barnsdall A.	41½	41⅛	40	40⅛	+½
	Beacon Oil..	24	24½	23⅞	24	0
3	Beech-Nt Pg	91½	92	91½	92	+2
	Belding Hwy	11⅜	13	11⅜	13	+1
4.14	Belg Nat Ry	......	......	......	......	......
6B	Do prior pf	82⅛	82⅛	82¼	82¼	0
3	Best & Co...	84⅜	86½	84⅜	86½	+1⅜
4	Beth Steel...	104	106⅜	103⅜	105⅜	+2¾
	Bloomingdale	47⅞	48¼	47⅞	47⅞	+⅜
4	Bon Ami....	83¼	83¼	83¼	83¼	......
6	Borden Co...	189½	191¼	189½	190	0
	Boston & Me	98	98	98	98	......
	Briggs Mfg.	51	52⅛	51	51⅛	+⅜
	British Steel	5⅛	5⅛	5	5	−⅛
3	Brkwy Mot T	64¼	66	64¼	66	+2⅛
4	Bkln Manhat	78	79¾	77⅞	79¾	+1¾
6	Do pref...	90	90	90	90	−¾
5	Bkln Un Gas	189¾	190	188¼	189½	−½
2.50	Brown Shoe.	42¼	42¼	42¼	42¼	−¾
	Brunswick T	35⅝	35⅝	35⅛	35⅝	−¾
3	Brunswk B C	49½	51⅛	49½	50⅜	+1⅛
1	Bucy & Erie	38¾	39	38	38	+⅛
2.50	Do CV pref	47	47⅞	46½	46⅞	+¼
	Burns Bros..	......	......	......	......	......
	Do B......	31⅝	31⅝	31⅝	31⅝	+¼
4B	Burghs Ad M	247	251¼	247	251¼	+4¼
2A	Bush Termnl	75⅛	75⅛	75⅛	75⅛	+¼
7	Do deb....	109½	109½	109½	109½	+½
	Butte C & Z	9½	9½	9	9½	−⅛
2	Butte & Sup	10½	10½	10	10¼	0
	Butterick ...	32⅝	32⅝	32⅝	32⅝	......
	Byers (AM)	160½	167	160½	165¾	+6
2.50B	By-Products	122¼	122¼	120	120	−3
	—C—					
4	Calif Packng	79	79	78½	78½	−⅛
	Callahn Z&L	3½	3⅝	3⅝	3⅝	−⅛
6	Calu & Ariz.	139⅝	142⅜	138⅜	139½	+1
4	Calu & Hecla	60⅜	61⅛	60⅜	60⅜	−⅛
4.50B	Can D G Ale	82⅞	82⅞	81⅛	82	−1
10	Canada Pac.	*251⅛	256	250	255	+3⅛
2.50	Cannon Mills	44½	44⅛	44½	44⅛	+⅛
6	Case Thr Ma	479⅝	487	479⅝	485½	+7½
	Cav Dobbins.	40⅞	41⅛	39¾	40⅞	−½
3	Celotex Co...	71⅛	71⅛	71⅛	71⅛	−¼
2	Cen Aguirrie	40⅛	43	40⅛	43	+3
2	Cen Alloy Stl	50⅜	51	50⅜	51	+2
	Centry Rib M	17½	18⅛	17¼	17¼	......
5	Cerro De Pas	118	120	117	117¾	+¾
	Certain-Teed	22⅜	22⅛	22⅜	22⅛	+⅛
3	Chesapke Crp	85⅛	86⅛	85⅛	86¼	+1¼
10	Ches & Ohio	223	226½	223	225	+2½
	Chic & Alton	16	16⅛	16	16⅛	+1⅛
	Do pref...	22	22⅞	21⅞	22⅞	+1
	Chi & E Ill.	......	......	......	......	......
	Do pref...	62⅜	62⅜	62⅜	62⅜	+⅛
	Chi Gr Wstn	20¼	21⅛	20	21⅛	+1⅛
	Do pref...	60½	62¼	59⅛	62	+1⅜
	Ch M & St P	37⅛	37⅞	36⅜	37⅛	+1⅛
	Do pref...	59⅛	60⅞	59⅛	60⅞	+2½
4.50B	Chi Nthwstn.	89¾	91¼	89	91¼	+1½
6	Chi Pne Tool	......	......	......	......	......
	Do pref...	52	52	51½	52	−½
7	Chi R I & P.	133	135⅛	133	135⅛	+2½
2.40	Childs Co....	56	56	55½	56	+½
3.50	Chile Copper	109	112¼	109	109⅜	+3
3	Chrysler Mot	*105	108⅜	104⅜	106⅜	+2⅜
2	City Ice & F	58⅛	58⅛	58½	58⅛	−⅛
	City Stores..	25	27	25	26⅞	+2¼
5	Cluett Peaby	68	71	68	70	+6
4	Coca-Cola...	134	134½	134	134	0
	Do A.....	49	49	49	49	+¼
	Collins & Aik	69⅛	69⅛	67⅞	67⅞	−½
4	Col Fuel & I	74¼	74¼	73⅜	73⅜	−½
2	Col & Southn	116	116	116	116	0
4	Columb Carb	144⅜	150	144⅜	149⅝	+4⅝
5	Col Gas & El	148¼	150¼	147⅞	150⅜	+4½
	Do new wi	60⅞	62⅜	60⅜	61⅛	+⅞
	Col Graphone	79⅛	81	79⅛	81	+2⅝
2	Comm Credit	55⅜	55⅜	54½	55	+⅛
6.50	Do 1st pref	104	104	104	104	+½
1.75	Do pref B	23¾	23¾	23¾	23¾	+3½
4A	Comm Inv T	185¾	186½	184½	186½	+2⅜
	Do warnts	66½	66½	56⅜	56⅛	+⅞
8A	Comm Solv..	268	268	265	265¼	−2¼
8	Comm Power	136	136	134	135¼	+6¼
	Congoleum .	29½	29½	29¼	29¼	+¼
7	Congress Cig	84¾	85⅛	84¾	85⅛	+1⅛
	Conley Tinfl.	1⅛	1⅛	1	1⅛	......
7	Cons Cigars.	91⅝	91⅛	90⅝	91⅝	−⅛
	Consol Film	......	......	......	......	......
2	Do pref...	27¼	27¼	27¼	27⅞	+⅛
3	Consol Gas..	111⅛	113½	111⅛	112⅝	+2⅛
5	Do pref...	99⅛	99⅛	99⅛	99⅛	−⅛
6	ContRoft pf	67	67	66⅞	66⅞	−⅛
	Cons Textile	4½	4½	4⅛	4⅛	−⅛
1.20	Container A	20	20	19½	19½	−⅛
.60	Do B......	9⅛	9⅛	9⅛	9⅛	−⅛
	Cont Bak A	64¾	65½	64⅜	64⅜	+⅛
	Do B......	11	12	11⅜	11⅛	−⅛
8	Do pref...	96	96	95	96	0
2.50	Cont Can....	74⅛	75⅛	74⅛	74⅛	+⅜
2	Cont Insur..	88	88⅝	87½	88⅛	+1⅜
.80	Cont Motors.	23⅜	24⅜	23⅜	23⅜	+⅛
1.25B	Corn Prod...	85⅛	86	85⅛	85⅛	+⅛
2.50	Coty Inc....	68	69⅛	68	68⅛	+½
	Crosley Rad	117¼	117⅞	113⅜	113⅞	−1⅛
1	Crown Zellbk	23½	23½	23	23	−1⅛
5	Crucible Stl.	91⅛	92	91	91⅛	−⅛

Div	STOCKS	Open	High	Low	Close	Chge.
	Cuba C Sug.	......	......	......	......	......
	Do pref...	13⅜	13⅜	12¾	12¾	−⅜
	Cuba Co....	21	21	20¼	20¼	−¼
	Cub Am Sug	11⅞	12	11⅞	12	+¼
	Cub Dom Sug	6	6	6	6	0
4	Cudahy Pkg	60	60¼	59¾	60	0
1	Curtiss Aero	159	161	157½	158½	+2½
3.52	Cutler Hamr	62⅜	62⅜	62⅜	62⅜	......
	Cuyamel Frt	83	83	83	83	+1
	—D—					
	Davison Che.	62½	62⅞	62	62½	+⅞
2.13	Debenhm Sec	41¾	41¾	41¾	41¾	......
9	Del & Hud..	195	200	194	200	+4
7B	Del L & W..	131¼	132	130½	131½	+1½
	Den R G pref	72½	73½	72½	73½	+1½
8	Det Edison..	244	244	244	244	+3
3.35B	Dev&Reyn A	58⅝	58⅛	58⅝	58¾	−⅛
1	Dome Mines.	9¾	10	9½	10	......
4	Drug Incorp	119⅞	119⅞	119	119	0
	Duluth So Sh	......	......	......	......	......
	Do pref...	5⅝	5⅝	5⅝	5⅝	......
4A	Dunhill Inter	73	73	72	72	0
1	Duplan Silk.	23½	23½	23½	23½	+½
4	Du Pont D N	*187¾	188¾	186	188	+⅛
6	Do deb....	117¼	117¼	117¼	117¼	......
	—E—					
8B	Eastman K..	183¼	184⅞	183¼	184⅞	0
3	Eaton Axle..	70½	71⅛	70¼	71⅛	+1⅛
2.50	Eitingon Sch	34	34	34	34	+¼
5	Duq Lt 1st pf	102½	102½	102½	102½	−2⅜
4.50B	El Auto Lght	163¾	165¼	163½	163⅞	+⅝
	Elec Boat...	13⅜	14¼	13½	14¼	+½
1	El Pow & Lt	65	65⅛	63¾	64	+¼
5	Elec Sto Bat	85¾	88	85¼	87¼	+1⅜
	Elkhorn Fl..	5½	5½	5½	5½	0
	Emer Brtg A	17	17¼	17	17¼	−¼
1A	Engve Pub S	55½	55⅞	54⅜	55½	+1
5	Do pref...	99⅛	99⅛	99⅛	99⅛	+4⅛
2	Equit Office.	35⅛	35½	35⅛	35½	+½
	Erie R R....	71½	74¾	70⅞	74½	+4⅛
	Do 1st pref	61⅜	63½	61⅜	63½	+2
	Do 2d pref	58⅞	59	58⅞	59	......
4.50B	Eureka Vac.	53½	54	53½	54	0
	—F—					
3	Fairbks Mrse	46⅝	46⅝	46⅝	46⅝	−⅞
1.50	Fed Lt & Tr	80	80	80	80	+¼
.80A	Fed Motor...	19	19⅛	18¾	19⅜	−⅜
2	Fid Ph F Ins	99	99	99	99	+1
	Filenes & Sns	93½	94	93½	94	−1¾
1.50	First NatStr	73¾	73¾	72⅜	73	−½
	Fisk Rubber	17⅞	19⅜	17⅞	18½	+¾
	Do 1st pref	67	70	67	70	+3⅛
	Do1st pfCV	72	72	72	72	......
3.75B	Fleishman ..	74⅛	75	74⅛	74⅜	0
	Florsheim Sh	50	50	49½	49½	−½
	Follansbe Br	68¾	70	68¾	70	+⅞
	Foundation .	55	55¾	53¼	53½	−¾
4	Fox Film A.	97⅞	98	96⅛	97⅝	+1
5.25B	Freeport Tex	47⅜	48⅜	47⅜	47⅞	0
	—G—					
	Gabrl Snub A	31½	31½	31	31	−¼
	Gardner Mot	16½	16⅜	16½	16½	0
4	Gen Am T Cr	92¼	92½	91½	92⅜	+⅛
	Gen Cable...	59⅛	60⅞	58⅛	58⅛	−¾
4	Do A.....	119¾	119¾	116¼	116¼	−1¾
4	Gen Cigars..	71½	71½	71	71	−⅜
6B	Gen Electric	247¾	251	247¾	249	+3½
.60	Do special	11⅝	11⅝	11⅜	11⅜	−⅛
2B	Gen G&El A	88	88	88	88	−1
2B	Do B......	92⅛	92⅛	92⅛	92⅛	......
3	Gen Mills...	85¾	85⅝	84	84	−1½
3	Gen Motors.	84	84¼	83⅝	83¾	0
7	Do 7% pref	125¼	125¼	125	125	−⅛
4	Gen O Adv A	50⅛	50⅛	50	50	+¼
2	Do ctfs....	35⅝	35⅝	35¾	35⅛	0
5	Gen Ry Sig.	111½	111⅛	108½	108½	−1⅛
3	Gen Refrac..	80⅛	80⅛	80	80	−½
5A	Gillette S Ra	118⅜	118⅜	117¾	118	+1½
	Gimbel Bros.	42⅛	43½	42	42⅝	−⅜
7	Do pref...	83	83⅜	82	82	......
1.67½B	Glidden Co.	44½	45	43¾	44	+½
	Gobel Incorp	55½	55⅞	54⅞	55⅛	+½
2.50	Gold Dust...	73¾	74½	73½	74	+1⅛
4	Goodrich B F	96¾	98	96¾	97½	+1¼
	Goodyr T&R	135	137¼	131¾	136½	+9½
7	Do 1st pref	*102⅞	103½	102¼	103	−1⅞
2.50A	Goth Slk Hos	70	71	70	71	......
	Graham Pge.	48⅜	51⅛	48	51⅛	+2⅞
6	Granby Cop.	94¾	95⅛	94⅜	94⅞	+½
1	Grand Stores	93¾	93¾	91	91½	−1⅛
	Grand Union	25¾	29	25¾	29	+3⅞
3	Do pref...	48¾	48⅞	48¾	48⅞	+⅜
1	Grant Co....	129	129	128½	128½	+¼
2.75	Gt No Ore ctf	34½	34⅜	34⅜	34½	+½
5	Gt Northn pf	108½	110	108½	110	+1⅛
5	Do pfd ctfs	105⅜	107¼	105⅜	107¼	+2⅛
2.80	Gt Wstn Sug	37⅞	40	37¼	39⅞	+2⅞
8	Greene C Cop	188⅜	190	185	185	−2
	Gulf Mobile.	53	56	53	55⅞	+2⅛
4	Gulf States S	74⅞	75	74½	75	+1
	—H—					
1.50	HacksWatA	26⅜	26⅜	26⅜	26⅜	......
	Hahn Dept S	48⅛	48⅛	47⅛	48	−⅜
6.50	Do pref...	106½	106½	106	106½	+½
	Harb Walk R	59½	59½	59½	59½	......
2	Hartman A..	25⅜	25⅜	25⅜	25⅜	0
1.20	Do B......	31⅛	31⅛	31	31	−⅛
7	Hanna 1st pf	95¼	95¼	95	95	......
	Hershey Ch.	66	67	66	66⅛	−⅞
4	Do pref...	81½	82¼	81½	81⅛	+⅜
	Hoe & Co...	18½	18½	18½	18½	0
2.75B	Holland Fur.	49¾	50⅜	49⅜	50½	+¾
2.50	Hollndr&Son	19½	20	19½	20	+½
7B	Hmestke Min	73	73	73	73	......
4B	Househld Pr	74⅞	74⅞	74⅞	74⅞	+⅛
	Houston Oil.	84	84	84	84	0
4	Howe Sound.	80¼	81	79	80	+1
2.50	Hud & Man.	51⅛	52⅜	51⅛	52	−½
5	Hudson Mot.	89	90⅛	89	89½	+½
2A	Hupp Motor.	75⅜	76⅛	75	75⅛	0
	—I—					
7	Illi Central..	141⅜	144½	141⅜	144	+1½
2	Indpdt O & G	31	31½	31	31	−⅛
	Indian Ref..	36⅝	37⅛	35⅜	36¼	−⅛
	Do ctfs....	35	35½	35	35⅛	+¾
	Indust Rayon	120	128½	120	128	......
6B	Ingersol Rnd	130	131	130	130	0
6.75B	Inland Steel.	91	92¾	91	92¾	+1⅜
4	Inspirat Cop	65⅜	66⅛	65	65	+⅛
	Interb Rap T	54¼	54¼	53⅜	54¼	+⅜
	Interent Rub	13⅜	13⅜	13½	13½	+¼
	Intern Ag Ch	15	15¼	15	15¼	......
1.75	Do pr pref	83	83	81¼	81¼	......
5A	Intern Bus M	161¼	168⅜	161⅜	162⅜	+1⅛
4	Internat Cem	97⅞	98	96	97⅞	+⅜
2	Inter Combus	98	98⅜	95⅛	96½	−½
3.50	Intern Harv.	113	113	112	112⅛	+1⅛
7	Do pref...	142½	142½	142½	142½	+½
3.20	Inter Mtch pf	93	93¾	92	93	0
	Inter Mer M.	6	6⅛	6	6	0
	Do pref...	45	45	44½	44⅞	−⅜
3	Intern Nickel	64	67⅞	64	67	+3⅛
2.40	Intern Paper	74	74	74	74	......
2.40	Do A......	32¾	32¾	31½	31½	−¼
	Do B......	21⅛	21⅛	21	21⅛	−⅛
	Do C......	14⅜	15	14⅜	14⅜	+½
	Do pf new	92⅜	92⅜	92⅜	92⅜	+1½
2.50	Inter Pr Ink	57⅛	57⅛	57⅛	57⅛	0
	Intern Salt..	82½	82½	82½	82½	......
6	Intern Silver	144	144	144	144	......
6	Intern T & T	219⅝	221¼	216½	216½	−½
	Interste D S	86½	87⅛	86½	87⅛	+2¼
1.50B	Intertype ...	31½	31½	31½	31½	+1½
4	Isld Ck Coal	61⅜	61⅜	60½	61⅛	−⅜
	—J—					
5B	Jewel Tea...	151¾	152¼	151¼	151¼	+1¼
7	Jones & L pf	120	120¼	120	120¼	......
3	Johns Mnvle.	214⅛	217	210	211	0
	Jordan Mot..	12⅛	13⅛	12¾	13	+¾
	—K—					
5	K C Southn.	95	95	93⅝	93⅝	+1⅛
1.50	Kaufmn D S	32⅜	34⅛	32⅜	34⅛	+1½
5	Kayser J....	82½	82½	81⅜	81⅛	0
	Keith Al Orp	36	38	36	38	+1⅜
	Kelly Spgfld.	19⅝	20	19½	19⅞	+¼
2	Kelsey H Wl	61⅜	61½	59¾	59⅝	−1⅛
	Kelvinator ..	16⅛	16⅛	16	16	0
4	Kennecot Cop	*91⅜	92⅛	91	91⅛	+2⅛
	Kinney Co...	60⅛	65⅛	60½	64½	+3⅛
	Kolster Rad.	63⅜	66¼	63⅜	65⅞	+2⅞
1.50	Kraft Ph Ch	36¼	36⅛	36	36	−¼
	Kresge Dpt S	18	18	18	18	0
1.60	Kresge S S..	81⅞	82½	81⅞	82½	+⅝
1A	Kroger G&B	107⅞	107⅞	106⅜	106⅜	+¾
	Krueg & Toll	44½	44⅜	43⅜	44½	+½
	—L—					
	Laclede Gas.	*235¾	235¾	235¾	235¾	−4½
	Lago Oil & G	29½	30¼	29½	29¼	−⅛
1B	Lambert	139⅝	140¼	139	139	+½
	Lee Rub & T	22⅜	23	21⅛	21⅛	−¾
2.50	Leh P Cemnt	62	63	62	63	+2
	Do pref...	110	110	110	110	......
3.50	Lehigh Val..	95⅜	100	95⅜	98⅜	+4⅜
	Leh Val Cl..	25½	25⅛	24⅞	24⅞	−⅛
2	Lehn & Fink	60⅜	60⅛	60⅛	60⅛	−⅜
5B	Liggett & M	91	92	90½	92	+1⅛
5B	Do B......	89⅜	90⅛	89⅜	89⅞	+⅛
	Lima Locom	48½	48½	48⅛	48⅛	+⅛
	Link Belt...	55	55⅛	55	55⅛	+½
4.25B	Liquid Carb.	87⅞	87⅞	85½	85⅜	−1
3B	Loews Corp.	83⅜	83⅜	82	82⅜	−1⅛
	Loft Candy..	7⅞	8⅛	7⅞	8⅛	+⅛
1.60	Loose Wiles.	69⅛	71¼	69⅛	70⅞	+⅞
	Lorillard Tob	25	25⅛	25	25	−⅛
	Louisiana Oil	14⅛	14⅛	14⅛	14⅛	−⅛
1.75	LouveG&E A	43¾	44⅛	43	44	+½
7	Louisvle & N	148	149⅛	148	149⅛	+3⅛
2	Ludlum Steel	78	80½	78	80⅛	+1
6.50	Do pref...	100⅛	100⅛	100⅛	100⅛	0
	—M—					
	MacA & Fbs	43	43	43	43	......
6	Mack U Trck	109⅛	110⅜	108⅛	110	+1½
2	Macy R H Co	167½	168	167½	168	+1½

Div.	STOCKS	Open	High	Low	Close	Chge.
1.50	Madison S G	23⅜	23⅜	23	23⅜	+¼
4	Magma Cop.	78⅞	80¼	78⅞	79	+1
	Mallinson ..	30	30	30	30	+⅞
2.50	Mandel Bros	36⅛	37	36	37	0
	Man El Sup.	33	33	33	33	−⅜
5	Man Mod Gu	53¾	53¾	53¾	53¾	−½
	Maracbo Oil.	14¾	14¾	14¾	14¾	......
	Marland Oil.	41¼	41⅜	40	40½	−½
3.75B	Marlin Rkwl	77	77	76	76	−½
4	Marmon Mot	77	77½	75	75	−2⅞
	Martin Parry	14⅝	14⅝	14⅝	14⅝	......
6	Math Alk W	203	203	203	203	+2
4	May Dept St	93	96¼	93	96	+1¼
2B	Maytag Co..	21½	21½	21½	21½	−1
3	Do pfd ww	42½	42½	41½	41½	−1
4	McCall Corp.	75	75	75	75	......
2	McCrory Strs	107¼	107¼	107	107	......
2	Do B......	106	106	106	106	−½
2	McG Hill P..	46	46	46	46	+½
.50	McK & Rob.	57⅜	57⅜	57	57	−1
7	Do pref...*	60⅞	60⅞	60⅞	60⅞	0
4	McKspt T P.	77⅞	77⅞	75⅞	75¾	−2¼
1	Melville Shoe	65	65⅞	65	65⅞	+⅞
	Mengel Co...	28⅞	30	28⅞	29½	+½
	Mex Seabrd.	48½	49¾	48⅜	48¾	+⅞
2	Miami Cop..	45⅜	47	45⅜	46¼	+2
	Middle S Oil	4	4	3⅞	4	0
	Do ctfs.....	3	3	2⅞	2⅞	−⅛
12B	Midld Pr pfd	248	260	248	257	+8¾
2	Mid-Cont Pet	32	32¼	32	32	−¼
	Miller Rubbr	23½	24	23½	24	0
	Minn & St L	2¾	2¾	2¾	2¾	0
	Mo Kan & T	50	53	49⅝	53	+3¾
7	Do pref...	105	105¼	105	105¼	0
	Mo Pacific...	79	82½	79	82½	+3⅞
5	Do pref...	134	134⅞	134	134⅞	+1
2.50	Mohawk C M	75⅜	80	74½	79¼	+4
2.50	Montg Ward	138	140¾	137¼	139¾	+4¼
	Moon Motors	6½	6½	6¼	6¼	−¼
.40	Mother Lode	5⅜	5⅜	5⅜	5¾	−⅛
	Mot Pict Cap	32¾	42	31	37	+7
2	Motor Prod..	201¼	206	201	201	+½
2A	Motor Wheel	44½	46½	44½	46	+1½
	Mullins Body	64½	64⅞	64½	64⅞	......
3	Munsingwr .	54	54	54	54	+⅛
	Murray Body	76¼	76⅜	74½	74⅞	−1⅛
	—N—					
6	Nash Motors	111⅞	113	111	111⅝	+¼
1	Nat Acme....	39¼	39⅜	38⅞	39	+⅝
	Nat Bella H.	68⅞	71	68⅞	70⅝	+1⅝
7B	Nat Biscuit..	184½	184½	184	184	0
4B	Nat C Reg A	137½	139	136	138	+2⅛
3	Nat Dairy Pr	130½	132	130	131	+1¾
	Nat Dept Str	34¼	35	33¾	34⅞	+⅞
	Nat Distillrs.	40¼	41½	40	40⅛	−1⅛
5	Nat Lead....	150½	153¾	150½	153¾	+2⅞
7	Do pref A.	*140	140	140	140	0
1	Nat Pow & L	57⅞	57⅞	56¾	57⅞	+1
	Nat Radiator	12⅛	12½	12⅛	12½	+⅜
	NaRMex1stpf	......	......	......	......	......
	Do 2d pref	2⅞	3	2⅞	3	0
8B	Nat Supply..	122	122	120	122	0
4	National Tea	358	360	358	360	+2
2	Nev Con Cop	59⅞	60½	58¼	58¾	+¾
3	N Y Airbrake	47⅞	48½	47⅞	48	0
8	N Y Central.	194¾	199½	194¼	199½	+4¾
6	N Y C & St L	135½	141	135½	141	+3¾
4	N Y N H & H	91½	94⅜	91⅛	94½	+3¼
	NY Ont & W	29	31	29	30¾	+⅞
3.50B	Norfolk Sou.	45½	46⅜	45½	46⅜	+¾
	NY State Ry	......	......	......	......	......
	Do pref...	30⅛	30⅛	30⅛	30⅛	......
10B	Norfolk & W	196⅛	198	196⅛	198	+2
F	North Amer.	107⅞	109	107⅛	108¾	+1⅝
3	Do pref...	53	53	53	52½	−½
6	No Am Ed pf	102	102	102	102	......
	No Ger Lloyd	58	60⅛	58	59¾	+2½
5	No Pacific....	107⅞	108⅛	107⅞	108¾	+1⅛
5	Do ctfs....	105⅝	106	104⅝	106⅜	+1
	—O—					
	Oil Well Sup	26¾	26¾	26¾	26¾	−¼
	Omnibus Crp	8½	10¼	9½	10	0
4A	Oppenhm Col	79¾	80⅛	79½	80⅛	+1⅝
	Otis Steel...	42½	44⅜	42½	43½	+1¼
7	Do pr pref	103½	103½	103	103½	+½
4A	Owens Bot M	94	94½	94	94⅜	−⅛
	—P—					
	Pacific Coast	43	43	43	43	+1
2	Pac Gas & E	57	57⅞	57	57⅞	+⅜
2	Pac Lt & Tr	76⅛	76½	76⅛	76½	+⅜
	Pacific Mills.	32	32	32	32	+¾
	Pacific Oil...	1⅛	1⅛	1⅛	1⅛	0
5.50B	Packard Mot	149¾	151⅛	146½	146½	−2
	Pan Am Pet	43½	43⅛	43½	43½	0
	Do B......	43½	43⅜	43	43	−¾
	Panhle P&R	10⅛	10⅛	10⅛	10⅛	0
3	Par Fa Lsky	65	65½	64⅜	65½	+¾
3A	Park & Tifd	74	74	72½	72½	−2
.50	Park U C M	13⅞	13⅞	13⅛	13⅛	−¼
	Pathe Excge	12¾	12¾	12⅛	12⅜	−¼
	Do A......	25½	26	25½	26	0
3.89	Patine M & E	43¾	46⅛	43⅛	46½	+4⅝
	Peerless Mot	20	20	19⅞	19⅞	−⅛
	Penk & Ford	54⅞	54⅛	53½	53½	−¾
	Penna C & C	9½	9½	9½	9½	......
	Penna Dix C	21⅞	21⅞	21⅞	21⅞	+¼
3.50	Penna R R..	78⅜	80	78⅜	80	+1⅜
	Peor & Estn	32½	32½	32½	32½	......
8B	Pere Marqte	160	165	160	165	+8
5	Do pr pref	98⅜	98⅜	98⅜	98⅜	−¼
	Phl Rdg C&I	31½	31⅛	31⅛	31⅛	0
1	Philip Mor..	20	20⅛	18	19⅛	−1
2B	Phillips Pet.	38⅝	39	38⅛	39	+¼
	Phoenix Hos	27	27	27	27	......
	Pierce Arrow	34	34¼	34	34¼	+⅜
	Pierce Oil....	2⅜	2½	2½	2½	+⅛
	Do pref...	37	37	37	37	−¼
	Pierce Pet...	5	5	4⅞	4⅞	+⅛
2.10B	Pillsby Fl M	57	57	56½	56½	−1
	Pirelli Co...	59	59	59	59	−½
7	Pgh & W Va	142	142	142	142	+1
7	Porto R To A	86½	90	86½	89	+5
	Do B......	42½	43⅛	41½	42½	+1½
3	Postum Cer.	71¼	71¾	71⅛	71⅜	+1⅛
	Prairie O&G	59⅛	59⅜	58⅞	59	−⅛
3.50B	Prairie P. L.	58¾	58⅛	58⅛	58⅛	−¼
	Pressd S Car	21½	21⅞	21⅞	21⅞	+¾
	Prod & Ref.	21¼	21⅛	21⅛	21⅛	−⅛
2.00	Pub Svc N J*	90	90½	89⅜	90⅛	+1⅜
4	Pullman Co.	84⅜	84⅛	83⅛	83¾	−⅛
1	Pure Oil....	25	25⅛	24⅞	24⅞	−¾
8	Do pref...	114	114	114	114	......
3	Purity Bakg.	126⅞	126⅞	125⅞	125⅞	−1½
	—R—					
	Radio Corp..	397	413	398	405	+8
	Do new wi	81½	84⅛	81	82⅛	+2
3.50	Do pref...*	55¾	55⅝	55	55¾	−¼
	Rad Kth Orp	36	39⅛	36	38½	+2⅜
4	Reading	108⅞	112	108⅞	112	+4⅛
2	Do 1st pref	44	44	42⅛	42⅛	−¼
	Real Silk Ho	80⅜	81⅛	80⅛	80⅛	−¼
	Reis Co.....	12⅜	12⅜	12⅛	12⅜	−¼
	Remgtn Rnd	34¼	34¼	33⅞	33¾	−¼
1.50B	Reo Motor...	28⅞	29⅛	28⅝	28⅞	+¼
4	Rep Ir & Stl	93⅜	95	92⅛	95	+3
	Reynds Spgs	10¼	10¼	10¼	10¼	−⅛
5	Reynds Tob.	......	......	......	......	......
6.50B	Do B......	60½	62½	60¼	62	+2
20	Richfld O Cal	41⅜	43⅛	41⅜	43	+1
	Rio Gr Oil..	37⅜	38	37⅞	37¼	−⅜
	Rossia Insur	251⅜	265¼	251⅜	264	+17
1	Roy Bak Pdr	37⅞	38	36⅛	36¼	−½
1.33H	Royal Dutch	52⅜	52⅞	52⅜	52⅜	+⅜
	—S—					
3	Safeway Strs	172⅞	174	171	171	−1
3B	St Jos Lead.	80½	81½	79½	79½	0
8	St L & St F	*117	118⅛	117	117½	−½
6	Do pref...	96	96	96	96	0
	St L & S W	107	113⅜	107	113⅜	+7½
3	Savage Arms	47	47⅛	47	47⅛	+1⅜
3.50	Schulte R S.	30	30	29⅝	29⅞	−⅛
	Seabd Airline	19	30	19	20	......
	Do pref...	23¼	24	23¼	23½	......
1.20	Seagrave ...	19½	19½	19¼	19½	+¼
2.50	Sears Roebk	160½	166⅛	160½	163½	+2
	Seneca Cop..	6⅝	7⅛	6⅛	7⅛	+⅛
3	Shattuck F G	132	135⅞	132	135¾	+3⅛
	Shell T & T	46	46	46	46	0
1.40	Shell Un Oil	27⅛	27½	27⅛	27½	+½
5	Shubert Ther	*69½	69⅛	68	68	−1
3	Simmons Co.	102	104⅛	102	102⅛	+¼
1.60	Simms Pet...	20	20⅝	20	20⅝	+¼
2.25B	Sinclair Cons	39½	39⅞	38⅛	39	−⅛
2	Skelly Oil...	34⅛	34⅞	34⅛	34⅞	−¼
6	Sloss-Sheffd..	118⅛	118⅛	118⅛	118⅛	......
	Snider Pkg..	......	......	......	......	......
	Do pref...	47⅛	47⅛	47⅛	47⅛	−1
2	So Cal Edisn	62⅛	62⅛	61⅛	61⅛	+⅝
2.50B	So P Ric Sug	39⅝	39⅞	39⅛	39⅛	+⅛
	So Dairies A	......	......	......	......	......
	Do B......	12½	12½	12½	12½	−½
6	So Pacific....	132⅛	134⅜	132⅜	134⅛	+1⅛
8	So Railway..	148⅛	152¼	148⅛	151⅛	+2⅜
4	So Ry M & O	120⅜	120⅛	120⅛	120¼	0
	Spang Chalft	46⅛	46⅛	46⅛	46⅛	+⅛
	Spear & Co..	11½	11½	11	11	−1
1.60	Spen Kellog	39⅛	39⅛	39⅛	39⅛	−⅛
3	Spiegel M Sn	106⅜	111	106⅜	110	+6
	Spicer Mfg..	65	65½	64	65	+3
1	Std Com Tob	36	37⅛	35½	36	......
3.50	Std Gas & El	92	93⅜	92	93⅛	+1⅛
4	Do pref...	65	65	65	65	+½
6	Stand Milling	122	122	120	122	+3
7	Do pref...	120½	120½	120¼	120½	−⅛
2.50	Stand Oil Cal	68	68⅛	67⅞	67⅞	−⅛
1.50B	Do N J....	49⅛	49⅛	48⅛	48⅞	−⅜
1.60	Do N. Y....	40	40¼	40	40¼	−⅛
	Stand Pl tls	5⅛	5⅛	5⅛	5⅛	0
1.65	Stnd Sanitry	49⅝	50	49⅝	49⅝	0
*	Stan Co Am	35	35	35	35	0
1.63	Stew & War	134⅜	135½	134½	135	+½
3	Strmbg Carb	59⅛	60⅛	59⅛	60⅛	+⅞
5	Studebaker .	90⅛	91	90	91	+1
	Submarine Bt	3	3¼	3	3¼	+¼
1A	Sun Oil.....	58	58⅛	58	58⅛	+¼
	Superior Stl.	42½	42½	42⅛	42½	−1¼

Div	STOCKS	Open	High	Low	Close	Chge.
	Superior Oil.	7¾	8	7⅝	7⅝	−⅜
	Sweet Co Am	17⅛	17⅛	17	17	0
	Symington ..	5¾	5¾	5¾	5¾	......
	Do A......	13	13	13	13	−¼
	—T—					
1	Tenn C & C.	20	20⅜	19⅞	19⅞	+⅛
3	Texas Co....	59¼	59⅜	59¼	59¼	0
4	Tex Gulf Sul	75⅝	76⅞	75⅝	76¼	+¾
5	Tex & Pacific	175	178	175	178	......
	Tex Pac C&O	22⅞	22⅞	20½	20½	−2
	Tex Land Tr	19¼	19⅜	18⅜	18⅜	−⅜
	Thatcher Mf.	19½	19½	19½	19½	−½
2.40	The Fair....	46⅜	46⅜	45¾	45⅞	−½
	Third Ave....	37	38	37	38	+2
2.60	Thompson Co	53	53	53	53	+⅛
.50	Tide Wat Oil	31⅛	31⅛	31⅛	31⅛	+⅛
5	Do pref...	91	91⅛	91	91	......
	Tide W As O	19¼	19⅜	18⅞	19	+⅛
6	Do pref...	88	88½	88	88½	+⅝
3	Timken R B	84¾	85⅞	84¼	85⅝	+⅞
8	Tobacco Pro.	94	95½	94	95⅜	−⅜
7	Do A......	106	106	105	105½	−½
	Transcnt Oil	10⅛	10⅛	10	10	−¼
1	Tran & Wms	41	41	41	41	0
2.50	Trico Prod..	40⅝	40⅝	40¼	40¼	−¼
1.60	Truax T Coal	23½	24	23½	24	−1
1.20B	Truscon Stl..	54	54⅛	54	54⅛	−⅜
4	Twin City RT	53½	54	53½	54	+1
	—U—					
4	Undwd Elt F	105¾	110⅜	105¾	110	+5
6	Un Carb & C	*217½	219⅞	216	216½	+½
2	Un Oil of Cal	50	50	49½	49½	−1
10	Union Pac...	*226¾	229⅞	228½	230	+4
4	Do pref...*	82¾	83	82	82	−2
5	Union T Car	148½	149½	148½	149	+¼
1.60	Unit Bis Am	49⅝	50	49½	50	0
1	Unit Cig Strs	22½	22¾	22½	22½	−⅜
3	Unit El Coal	53⅛	54	53⅛	53⅜	+⅜
4	United Fruit	*152¾	152¾	144½	148	−7
3	US C I P & F	49½	49½	47⅞	48¼	+¾
1.20	Do 1st pref	18¼	18¼	18¼	18¼	......
	U S Distribut	14⅞	15⅜	14⅞	15⅜	......
	U S Express.	2⅝	2⅝	2⅝	2⅝	......
4	U S Hoffman	44½	44¼	43⅜	43⅜	−⅞
6	US Indus Alc	147⅝	148⅜	146½	147	+⅜
	U S Leather.	26	26	26	26	−1⅞
4	Do A......	51⅞	51⅞	51½	51½	......
4	U S Realty..	95½	96	95¼	95¼	+⅛
	U S Rubber.	57¼	58½	56⅝	58¼	+2⅜
	Do 1st pref	86¼	88¼	86¼	88	+1⅞
3.50	US Smlt&Ref	69¼	69¾	68½	69⅛	+⅜
7	U S Steel....	191½	193¾	190¼	191¼	−¼
7	Do pref...	143¾	144	143¾	143¾	0
3	U S Tobacco	102	103	102	103	+2
8	Univ P 1st pf	88½	88½	88½	88½	−¼
	Univ P & R	19¼	19¼	18⅛	18⅛	−½
2	Util P & Lt A	46⅞	47	46	46	−½
	—V—					
	Vadsco Sales	11	11½	11	11½	0
4B	Vanadm Stl.	110	110⅜	108¼	108¼	−⅜
4	Vick Chem..	89	90½	89	90½	......
	Victor T Mch	156	159¾	156	158¾	+2⅜
	Vir Car Chm	20⅛	20⅛	20	20⅛	+¼
3	Do 6% pref	59	59	59	59	+1¼
	Vulcan Detin	82	82	82	82	−1
	—W—					
	Wabash R R	72	74½	72	74½	+2¼
	Do pref A.	94½	95	94½	95	−¼
1.50	Waldorf Sys.	24¼	24½	24	24	+⅛
1.20	Walworth Co	35½	35⅛	32¼	34⅜	−¼
8	Ward Bak A	69	70	68	68	......
	Ward Bak B	15½	15½	15¼	15⅛	−½
	Warner Bros	124½	124½	123¾	124	−⅜
2.20	Do pref...	56⅛	56⅜	56⅛	56¼	−⅛
3	Warn Quinln	35¾	36	35½	35¾	−⅛
	Warren P&F	26⅛	26½	26⅛	26½	−½
4	Weber & H.	78⅛	78½	78	78½	+⅜
	Webster Els.	94½	94½	94½	94½	......
4	Wesn Oil & S	96½	96½	96½	96½	−1¼
	Wst Penn El	......	......	......	......	......
7	Do 7% pref	107¾	107¾	107¾	107¾	−¼
	W Penn Pow	......	......	......	......	......
7	Do 7% pref	111¾	114¾	114¾	114¾	0
4	W Dairy Pr A	55⅛	55⅛	55⅛	55⅛	−¼
4	W Dairy Pr B	29⅛	29⅛	29¼	29¼	......
	Western Md.	46⅜	51¼	46⅜	51¼	+4¾
	Do 2d pref	48½	51¼	48½	51	+2¼
	Western Pac	38½	39¾	38¼	39¾	+1⅜
8	Wstrn Union	200	202½	199⅜	202½	+3¼
2	Wstghe Abke	51⅜	54¼	51⅜	54¼	+3¼
4	Wstghe Elec	159¾	162¼	159⅛	160½	+2½
4	Do 1st pref	149	149	149	149	+2
	Weston El In	25¾	26¼	25½	26¼	+¾
2	Do A......	34¼	34½	34¼	34½	+1
2	Wh Eagle O	37⅛	37⅛	37	37⅛	+¼
1	White Motor	52	52	50½	52	+¼
	White Sew M	38⅛	38⅜	38	38⅛	+¼
3	Wh Rk M Spg	47	47¼	47	47¼	+¼
	Wilcox Rh A	46⅜	46⅜	46½	46½	−⅜
	Wilcox Rh B.	45½	46	45½	46	+½
1.20	Willys Ovlnd	31⅛	31⅛	31⅛	31½	−⅛
	Do pref...	100	100	99¼	99¼	−¾
	Wilson Co...	11⅛	11⅛	11⅛	11⅛	+⅛
	Do A......	23⅜	23⅜	23⅜	23⅜	−1
	Do pref...	72⅜	72⅜	71	71	−2
6	Woolworth .	202	202½	201⅜	202	−½
	Worthgton P	59½	59½	58	58⅜	−1
2	Wright Aero	280	285	280	285	+9⅞
3.75B	Wrigley W J	76¼	78⅞	76¼	78½	+2¼
	—Y—					
4	Yale&Towne.	67	67	67	67	+1¾
	Yel T & Cab	39⅞	45	39⅞	44	+5
2.50B	Young S & W	57⅜	58⅜	57⅜	58	+⅛
5	Yngstn Sh&T	115⅛	115½	115	115	+1
	Call Money..	8	8	8	8	−2

*Ex-dividend. †Ex-rights. A—Plus extras. B—Including extras. D—Partly stock. F—2½% quarterly in common stock. H—Paid so far this year. K—Payable in stock.

Total sales today, 6,015,200 shares.

Brokers' Loans Up $30,000,000.

Loans to brokers by New York Federal Reserve member banks totaled $5,507,000,000 on February 27, against $5,477,000,000 February 20, an increase of $30,000,000 for the week. The peak to date for the current year was $5,669,000,000 made February 6, 1929, while the low for this year was $5,312,799,000 made January 8. Member bank borrowings from the New York Reserve Bank totaled $134,000,000 on February 27, against $103,000,000 February 20 and $42,000,000 February 29 1928. The statement follows:

	Feb. 27.	Feb. 20.	Feb. 28, 1928.
Loans own account....	$1,090,000,000	$1,023,000,000	$1,149,295,000
Out of town banks......	1,693,000,000	1,786,000,000	1,423,782,000
Account of others......	2,724,000,000	2,668,000,000	1,148,757,000
Total loans..	5,507,000,000	5,477,000,000	3,721,834,000
Demand loans	4,962,000,000	4,918,000,000	2,811,995,000
Time loans..	545,000,000	559,000,000	909,839,000

Range for the past three years:

	High.		Low.
1928, Dec. 5..	$5,394,590,000	March 7.......	$3,295,109,000
1927, Dec. 20.	3,717,622,000	Feb. 16........	2,718,634,000
1926, Jan. 5..	3,141,125,000	May 19.........	2,408,596,000

Business Conditions Improved.

Improvement in business conditions generally throughout the country during the first six weeks of 1929 was reported in the Federal Reserve Board's survey of business and financial conditions.

Manufacturing and mining improved during the period, the report said, but building activities declined while wholesale commodity prices rose slightly. Industrial conditions showed an increase with the output of pig iron, steel ingots and automobiles in record voluume. The output of copper, however, was lower than in December while that of bituminous coal, petroleum, anthracite coal and tin increased. The decline in building activities, the report declared, was chiefly due to a large reduction in residential building. Freight shipments during the last six weeks, the report said, increased chiefly because of larger shipments of coal, coke and livestock. The sales of wholesale firms, the board found, were seasonably larger and above the level of a year ago while wholesale prices of grains, livestock and meats advanced as did prices of steel, automobiles and copper. Lumber, brick, pig iron, silk, cotton and petroleum prices declined while among the agricultural commodities the prices of wheat, corn and hogs rose and sugar and cattle declined slightly. Among the agricultural commodities the prices of wheat, corn and hogs rose and sugar and cattle declined slightly. Among the raw materials the prices of rubber continued to rise.

Toncan Iron in Freight Cars.

The Wheeling and Lake Erie Railroad has placed an order for 1,000 gondola cars in which Toncan Iron, a rust resisting product of the Central Alloy Steel Corporation, has been specified for floors and sides. By the use of this material weight of the cars will be reduced without decreasing carrying capacity. The general practice in building steel gondolas has been to use plates somewhat heavier than actually required in order to allow for loss in thickness by corrosion during the life of the car. Most of this additional thickness being unnecessary with "Toncan," the saving in non-revenue-paying weight is slightly over one ton per car. As the new Wheeling and Lake Erie gondolas will have a 70-ton capacity and will weight approximately 25 tons empty, it is pointed out that on a freight train of average length the reduction in weight will result in an appreciable saving in operating expenses.

LOCAL STOCKS

(Quotations at the Close.)

Banks—	Par.	Bid.	Ask.
Allegheny Trust	100	333	....
Bank of Pgh., N. A.	50	181	....
Colonial Trust	100	....	320
Duquesne National	100	320	....
Fidelity Title & Trust	100	660	....
Fifth Avenue Bank	50	145	....
First National at Pgh.	100	....	430
Keystone National	100	330	....
Peoples Savings & Trust	100	....	770
Third National	100	150	....
Miscellaneous—			
Allegheny Steel	..	....	71
Aluminum Goods Mfg.	..	35	37
Am. Vitrified Products	50	17	....
Am. Win. Glass Mach.	100	....	32
Arkansas Natural Gas	..	4½	4⅝
Armstrong Cork	..	65¼	....
Auto Finance Corp. pfd.	25	....	20
Blaw-Knox	..	43½	44
Carnegie Metals	10	18½	19
Central Ohio Steel	..	27	27⅛
Crandall, McKen. & H.	..	26½	27
Devonian Oil	10	....	6¼
Harbison-Walker Ref.	..	61	65
Independent Brewing	50	1⅛	2
Independent Brew. pfd.	50	2⅞	3
Joseph Horne	..	....	36
Joseph Horne pfd.	100	....	103½
Liberty Dairy Pdts. pfd	100	....	105
Lone Star Gas	25	73¼	74
McKinney Manufactur'g.	..	....	14⅜
National Fireproofing	50	14⅜	15⅛
Nat. Fireproofing pfd.	50	34⅛	35
*Petroleum Exploration	25	....	35
Pittsburgh Brewing	50	3	....
Pittsburgh Brewing pfd.	50	7¼	9⅜
Pgh. Invest. Securities	..	30	....
Pittsburgh Oil & Gas	5	3½	....
Pittsburgh Plate Glass	25	68	....
Plymouth Oil	5	25	26
Pruett-Schaffer pfd.	..	33	....
San Toy Mining	1	.10	.12
Standard Steel Spring	..	84	85
Suburban Electric	..	25	25⅛
Union Steel Casting	..	....	21
Union Storage	25	42	....
United Eng. & Fdry.	..	43¼	44
United States Glass	25	14½	14⅞
Westinghouse Air Brake	..	54	....

*Ex-dividend.

Sales on the Exchange.

	Shares.		Price.
Allegheny Steel	50	at	72
Do	138	at	70
Do	20	at	71
Do	100	at	71
Do	15	at	70
Arkansas Natural Gas	1000	at	4⅝
Do	1150	at	4⅝
Arkansas Natural Gas pfd	100	at	8¼
Do	19	at	8⅛
Do	200	at	8¼
Armstrong Cork	50	at	65
Do	10	at	65¼
Do	50	at	65
Do	50	at	65⅛
Do	228	at	65¼
Do	140	at	65
Do	150	at	65¼
Bank of Pittsburgh, N. A.	43	at	185
Blaw-Knox	425	at	44
Carnegie Metals	510	at	19
Do	50	at	19⅜
Central Ohio Steel	115	at	27
Colonial Trust	20	at	310
Consolidated Gas pfd	40	at	25⅛
Crandall McKenzie & H'son	100	at	26⅛
Do	35	at	26⅛
Dixie Gas & Utilities	200	at	13
Exchange National	15	at	90
Independent Brewing pfd	100	at	2⅝
Koppers Gas & Coke pfd	50	at	103
Lone Star Gas	305	at	72
Do	225	at	72½
Do	15	at	72⅞
Do	75	at	72⅞
Do	10	at	72⅜
Do	100	at	72⅞
Do	50	at	72⅞
Do	100	at	73
National Fireproofing	435	at	14⅛
Do	50	at	14⅜
National Fireproofing pfd	180	at	34⅛
Penn-Federal	100	at	4⅞
Pgh. Investment Securities	100	at	30
Do	50	at	31
Pittsburgh Plate Glass	60	at	69
Pruett-Schaffer pfd	50	at	35
Salt Creek Consolidated Oil	10	at	5⅝
Standard Steel Spring	475	at	80
Do	75	at	81
Do	75	at	82
Do	50	at	84
Do	210	at	82
Do	100	at	82½
Do	100	at	81½
Do	100	at	84
Do	10	at	83½
Do	110	at	84
Do	100	at	84½
Suburban Electric	100	at	25⅛
Union Steel Casting	71	at	20
United States Glass	635	at	14
Do	125	at	14½
Do	300	at	14⅜
Do	200	at	14⅜
Westinghouse Air Brake	20	at	52
Do	125	at	52½
Do	100	at	53½

UNLISTED STOCKS.

	Par.	Bid.	Ask.
Animal Trap	..	68½	70
Armstrong Cork rts.	..	1⅛	....
D. L. Clark Co. w. i.	..	17½	18
Duff-Norton Mfg.	..	....	43⅛
Fidelity Title & T. w. i.		175	....
Hachmeister-Lind pfd.	..	41½	....
Oil Well Supply Invest.	..	34½	35
Oil Well Sup. Inv. pfd.	..	108	....
Penna. Industries units.	..	110	110½
Pgh. Screw & Bolt w. i.	..	24⅛	24⅞
Ruud Manufacturing	..	43	44
Vanadium Alloy Steel	..	68½	70
Western Public Service	..	26⅛	27
West. Public Serv. t. c.	..	26	....
Witherow Steel w. i.	..	72	74

	Shares.		Price.
Armstrong Cork rts	4250	at	1⅛
D. L. Clark Co. w. i.	200	at	18
Do	100	at	17⅜
Do	10	at	18
Hachmeister-Lind pfd	25	at	41½
Pennsylvania Industries units	100	at	110
Pittsburgh Screw & Bolt w. i.	425	at	24⅛
Do	100	at	25
Do	30	at	24⅛
Do	15	at	25
Do	50	at	24⅞
Do	165	at	24⅞
Do	225	at	24⅞
Do	150	at	24⅞
Do	10	at	25
Do	450	at	24⅞
Do	10	at	24⅞
Do	50	at	24⅞
Ruud Manufacturing	100	at	44
Vanadium Alloy Steel	100	at	68
Do	50	at	70
Western Public Service	800	at	26⅛
Do	100	at	26⅛
Do	600	at	26⅛
Do	100	at	26⅛
Do	10	at	26⅛
Do	560	at	27
Do	100	at	26⅝
Do	50	at	26⅛
Western Public Service t. c.	360	at	26
Do	100	at	26⅜
Witherow Steel w. i.	200	at	69⅛
Do	285	at	70
Do	25	at	73⅛

Summary for the Day.

Shares.		High.	Low.	Last Sale.	Prev. Close.
323	Alghny Stl.	*72	70	70	†70
2050	Ark Nat G.	4⅝	4⅝	4⅝	4½
1219	Do pfd	8¼	8⅛	8⅛	8⅛
688	Astrong Crk	65¼	65	65¼	61⅞
43	B of P N A	185	185	185	185
425	Blaw-Knox	44	44	44	44⅞
115	Cent Oh Stl	27	27	27	26⅛
560	Carneg Met	19⅜	19	19⅜	18⅞
20	Colonial Tst	310	310	310	325
40	Con Gas pfd	25⅛	25⅛	25⅛	26
15	Exch Nat B	90	90	90	92
200	Dixie G & U	13	13	13	13
100	Ind Bwg pfd	2⅝	2⅝	2⅝	3
880	Lone Star G	73	72	73	71⅝
485	Nat Fproof	14⅜	14⅛	14⅛	14
180	Do pfd	34½	34⅛	34⅛	34⅛
100	Penn-Feder	4⅞	4⅞	4⅞	4⅞
150	Pgh Inv Sec	31	30	31	30
60	Pgh P Glass	69	69	69	69
50	P-S Chm pf	35	35	35	36
10	Salt C C Oil	5⅝	5⅝	5⅝	5
100	Suburb Elec	25⅛	25⅛	25⅛	25⅛
74	Un Stl Cast	20	20	20	20
1260	U S Glass	14½	14	14½	14⅛
245	Whouse A B	53½	52	53½	50
50	K G & C pf	103	103	103	103½
1405	Stand Stl S	84¼	80	84¼	78
10942					
	UNLISTED STOCKS.				
310	D L C C wi	18	17⅜	18	18⅛
25	H-Lnd pf wi	41½	41½	41½	41½
100	Pa Ind units	110	110	110	110½
1709	P S & B wi	25	24⅛	24⅛	24⅞
100	Ruud Mg wi	44	44	44	....
150	Van Al Stl	70	68	70	68
2320	West Pub S	27	26⅛	26⅛	26⅛
460	Do t cts	26⅜	26	26⅜	26⅛
510	Whrw Stl wi	73½	69½	73½	70
5684					
	Rights—				
4250	Astrong Crk	1⅛	1⅛	1⅛	1⅛

*New high record. †Ex-dividend.

DIVIDEND NEWS

American Safety Razor.

American Safety Razor Company declared a 25c extra dividend and regular quarterly of $1, payable April 1, record March 8. Similar dividends were declared three months ago.

* * *

DIVIDENDS UNCHANGED.

	Payable	Record
Fleischmann Co. 75c q.	April 1	Mar 15
Yale & Towne $1 q.	April 1	Mar 11
Midvale Co. 75c q.	April 1	Mar 12
Std Oil of Ohio 62½c q.	April 1	Mar 15
General Ry Signal $1.25 q.	April 1	Mar 19
Sidney Blum pfd $1.75 q.	April 1	Mar 18
Crown Zellerbach 25c q.	April 15	Mar 31
General Electric $1 q.	Apr 25	Apr 11
General Elec spec stk 15c q.	Apr 25	Apr 11
Warner Quinlan 50c q.	Apr 2	Mar 12
International Shoe 62½c q.	Apr 1	Mar 15

Money Market.

NEW YORK, March 1.—Call money easier; all loans, 8 per cent; closing bid, 8 per cent. Time loans firm; mixed collateral, 60-90 days, 7¾ per cent; 4-6 months, 7¾ per cent; prime mercantile paper, 5-5½ per cent. Bankers' acceptances unchanged.

LONDON, March 1.—Bar silver, 26d per ounce. Money, 3½ per cent. Discount rates, short bills, 5½ @5 5-16 per cent; three months, 5 5-16 per cent.

Gasoline and Naphtha.

Gasoline, motor	17c
Gasoline, 68-70 degrees	20c
Ethyl gasoline	20c
Kerosene	16c

EVENING SUN-TELEGRAPH MARKETS

New York Curb Market — *Local Securities Firm*

Forbes

Many Big Companies Raise Dividends; Money Watched

By B. C. FORBES

IMPROVED dividend payments have been announced in the first two months of this year by an unusually large number of very prominent corporations. This legitimately can be interpreted as meaning that the majority of the influential men forming the directors of such enterprises have confidence that prosperity will continue.

RECORDS compiled exclusively for this column show that during January and February no fewer than 236 announcements have been made of more generous disbursements for stockholders. This total compares with 209 for the first two months of last year, a gain of 27.

To this year's total railroads have contributed 5; public utilities 19; industrials 212.

STOCK dividends are strongly in favor—as are "rights" for stockholders to subscribe additional amounts of capital at less-than-market prices.

Prominent among corporate payers of stock dividends since January 1 have been Standard Oil of Indiana, Bush Terminal, American International Corporation, United Fruit, Wright Aeronautical, Dictaphone, American Rolling Mill, Kresge, Studebaker.

INCREASES in regular rates or extra payments have been declared by, among others, Standard Oil of New Jersey, Standard Oil of Indiana, Standard Oil of Nebraska, Eastman Kodak, Goldman Sachs, Remington Typewriter Atlantic Refining, Burroughs Adding Machine, Packard, International Silver, Liggett and Myers, American Multigraph, Anaconda Copper, Vacuum Oil, Nash Motors, Woolworth, Chile Copper, United Gas Improvement, Public Service of New Jersey, Associated Gas and Electric, American Power and Light, Chicago, Rock Island and Pacific Railway, Pere Marquette Railway Boston and Maine.

THIS little table shows the form taken by the two months' announcements of cheerful dividends by industrial, railroad and utility companies.

Extra	71	2	1
Initial	51	7	0
Stock	42	2	0
Increased	34	8	3
Back	9	0	0
Resumed	5	0	1
	212	19	5

THE monthly record of enlarged disbursements follows:

	1929	1928	1927	1926	1925
January	120	111	89	87	69
February	115	98	81	72	64
Total for two months	236	209	170	159	133
March	...	99	93	102	81
April	...	70	60	60	34
May	...	78	68	54	42
June	...	163	137	98	67
July	...	93	60	54	58
August	...	108	63	57	39
September	...	135	104	85	82
October	...	133	83	69	54
November	...	153	136	103	96
December	...	227	205	184	147
Totals		1,468	1,179	1,025	811

AN interesting monetary development has arisen in connection with the payment of dividends. Most companies send out their dividend checks on either the first or the fifteenth of the month. The grand total naturally runs into big figures. Apparently the Wall Street money market has become so nicely balanced that any considerable withdrawal of funds immediately makes an impression, with the result that it is now usual rather than unusual to witness a squeeze of greater or less severity in the call money division at the first of each month and sometimes at the middle of the month. This was the case at the end of January and again this week.

Mid-March threatens to bring another flurry. In addition to dividend payments due then, the government will distribute on March 15 some $80,000,000 of interest, and its other monetary activities will include receipt of approximately half-a-billion dollars in income tax, the paying off of fully as much maturing debt and the offering of about half-a-billion of new refunding securities. Although Secretary Mellon has achieved wonders in the way of handling enormous governmental financing without disturbing money rates, it is inevitable that the market will be affected by the huge mid-March transactions.

Stock operators will watch money movements more intently than usual this month.

(Copyright, 1929, by B. C. Forbes.)

ODD LOT QUOTATIONS

WANTED.

Shares.		Price.
16	Jones & Laughlin Steel pfd.	121
50	Lone Star Gas	70
66	Pittsburgh Oil & Gas	3½
1	Reymer & Bros. Inc.	26½
2	Western Savings & Deposit	135

OFFERED.

Shares.		Price.
6	American Window Glass Machine	29
25	Am. Window Glass Machine pfd.	49½
40	Armstrong Cork	64¼
20	Blaw-Knox	45½
9	Devonian Oil	6⅛
25	Independent Brewing pfd.	3
6	National Fireproofing	14
70	Penn-Federal	5
25	Phoenix Oil pfd.	.50
10	Reymer & Bros. Inc.	27
22	Standard Sanitary Manufacturing	50
75	Standard Steel Spring	80
70	United Engineering & Foundry	44
20	West Penn Railways pfd.	99

New York Clearing House.

NEW YORK, March 1.—(INS.)—Clearing house statement: Exchanges, $2,216,000,000; balances, $189,000,000; Federal Reserve Bank's credit balance, $176,000,000.

FRANCIS E. PROCTOR
...now associated with...
HOLL TAILOR
Oliver Ave. & Grant St.
Union Trust Building
BUSINESS — FORMAL — SPORTS

NEW YORK CURB MARKET

NEW YORK, March 1.—(AP.)—Under an avalanche of buying orders practically the entire curb market list today rushed forward, scores of gains running from 5 to 21 points. More than a dozen issues established new high prices for the year. In the first two hours 1,200,000 shares changed hands and the ticker at one time was a half hour behind the market.

Crocker Wheeler was in the forefront with a jump of 21 points to 266 and Wright Aero (new) hopped 17 points to 155, but swopped down at noon to 140. Sikorsky Aero shot up 8 points and a new issue, Arcturus Tube, quickly sold at 23, compared to an offering price of 16½.

Public utilities were one of the strongest groups. United Gas Improvement soared 14 points to above 197 on reports a large investment trust was buying a large block of its stock. Five points of the gain was lost at mid-day. American Superpower "A" shot up 12 points to 119¼ and the "B" advanced 5 points. Electric Investors tallied a gain of 5 points and St. Regis 7.

Mining stocks were actively sought, Newmont skyrocketing 19 points to 229. Phelps Dodge rose 14 to 326, and Moranda went up 3. A new peak was reached by Consolidated Copper Mines with a jump of more than 16 points.

Oils were practically neglected in the early dealings. South Penn and Imperial Oil of Canada advanced about a point.

Firestone Tire reacted 4 points from its advance of yesterday.

Following is the list of transactions on the New York Curb Exchange, giving all stocks and bonds traded (00 omitted in sales column of stock list; 000 omitted in sales column of bond list):

STOCKS.

Sales.		High.	Low.	Close.
52	Acoustic Prod .	11¼	10½	10⅞
1	Aero Under	47⅛	47⅛	47⅛
80	Alexander Ind..	18¼	17	18¼
1	Allied Pk pr pf	9¾	9¾	9¾
10	Allied Packers..	1⅛	1⅛	1⅛
1	Alum Goods ...	36¾	36¾	36¾
1	Am Beverage ..	15	15	15
2	Am Brit Cont ..	21⅞	21⅞	21⅞
6	Am B B B	13½	12½	12½
20	Am Com Alc ...	86⅞	84⅝	85⅝
10	Am Com Pw A.	24⅞	24½	24⅝
3	Do pref	30	29½	30
1	Am Com Pw w.	8⅞	8⅞	8⅞
53	Am Cyan B ...	67⅝	65	65
375	Am Dept Stores	27¾	26½	27
1	Am Dept 1st pf	108	108	108
66	Am&Fgn Ww w	95	89⅝	92
10	Am Gas & Elec	159⅝	157	157
1	Do pref	104¾	104¾	104¾
1	Am Mfg pf	70	70	70
15	Am Maracaibo..	6	5⅞	6
*25	Am Meter	119¼	119¼	119¼
1	Am Nat Gas	16⅞	16⅞	16⅞
26	Am Rolling Mills	95	93	93
36	Am Solv & Che	40	38¼	39⅞
4	Do ptc pref...	51¼	50¼	50¼
3	Amer Stores....	92⅝	92	92⅝
28	Am Superpow A	119¼	113⅝	117⅞
39	Do B..........	119⅝	112¼	118⅞
3	Do 1st pref....	99	98⅝	99
2	Anglio-Am Oil..	18⅛	18	18
1	Do non-vot....	17	17	17
9	Ang Chil Con N	42	41½	42
110	Arkan Nat Gas	4⅜	4⅜	4⅜
70	Arizona Globe.	.30	.28	.28
*50	Armstrong Cork	63¼	63¼	63¼
107	Arcturus Tube..	23⅝	22⅛	22⅞
4	Art Metal......	49	48½	48⅞
4	Asso Dye & Prt	23	22	22⅞
34	Asso Gas & El..	60¼	60	60¼
210	Asso Gas db rts	11⅝	10⅝	10⅞
1	Associated Ray	29½	29½	29½
3	Do pref......	74½	74	74
5	Atl Coast Fish.	90⅝	90¼	90⅝
9	Atl Fruit & Sug	1⅝	1½	1⅝
1	Atlantic Lobos.	2⅛	2⅛	2⅛
3	Atlas Plywood..	55	55	55
7	Atlas P Cem nw	50	50	50
16	Auburn Auto...	190	185¼	187¾
9	Autom Reg Mac	12⅛	11⅞	12
24	Do cvt......	26	25	25½
69	Aviat Corp Am.	74½	67⅞	72⅞
1	Aviation Credit.	23½	23½	23½
12	Bellca Arcft vtc	19⅛	17⅛	19⅛
2	Benson & Hedg	13	13	13
1	Blauners	56½	56½	56½
6	Blaw Knox.....	44	43½	43½
29	Bliss Co.......	54⅞	54	54⅞
2	Bohn Alum & B	112⅝	112⅝	112⅝
2	Borden Co new.	97¼	97	97¼
1	Brillo Mfg......	26	26	26
3	Bristol Myers...	103½	103	103
1	Brit Am Oil C..	56	56	56
5	Brit Celanese...	6	6	6
25	†Bkln Cy R R..	10⅜	10¼	10¼
3	Budd (EG) Mfg	59	58¾	59
12	Buff N & E Pow	70	69¼	70
7	Do A.......	62½	61¼	62½
12	Do preferred..	26	25⅝	25¾
22	Bullard Co......	50⅜	49	50¼
2	†B Hill & Sulvn	139½	139	139
70	Burma Cor Ltd.	4⅜	4	4⅛
4	Butler Bros.....	33⅞	33½	33½
4	Buzza Clark....	11½	10¼	11½
12	Camco vtc......	13½	12⅞	13½
8	Do preferred..	35	35	35
29	Can Marc Wirls	7⅞	7½	7⅞
6	Capital Admin.	77	75⅜	75⅜
3	Carib Syn new..	2⅝	2⅝	2⅝
7	Carnation Milk.	45	44	44
3	Carnegie Metals	18⅞	18¾	18⅞
6	Caterp Tr new..	76⅝	75	76⅝
2	Ceco Corp......	69⅝	69⅝	69¾
3	Celan C Am nw	48	48	48
1	Celluloid pfd....	82	82	82
2	Cent Atl States.	16⅞	16½	16½
19	Cent P Serv A..	42⅝	42	42⅝
4	Cen States El...	142	141⅞	142
4	Do warrants..	34¼	32½	33¼
2	Do preferred..	119	118⅝	119
2	Do pfd war....	84½	84½	84¼
3	Centrif Pipe....	11⅞	11¼	11¼
281	Checker Cab n.	94	88¾	91
1	Chesebro Mfg...	142¼	143¼	143¼
3	Chief Con	3⅜	3⅜	3⅜
*10	Childs pfd	101⅝	101⅝	101⅝
177	Cities Serv new	119⅝	117½	119
1	Do pfd	97¼	97¼	97¼
1	†Cities S P 7 pfd	107	107	107
4	City Radio Stor	30⅞	30	30⅞
2	Cohn H & Marx	42	42	42
5	Colomb Synd ..	1⅜	1¼	1¼
4	Colon Oil	10⅛	10	10
4	Columb Auto ctf	32	31⅝	31¾
1	Com Edison ...	251⅝	251⅝	251⅝
2	Com Pow pfd ..	101¼	101¼	101¼
5	Comstock Tun..	1⅛	1⅛	1⅛
29	Con Aircraft ..	41⅝	39	41⅝
1	Con Coal	19	16¾	19
64	Con Cop Mines.	16⅝	15¼	16¼
4	Con Dairy Pro n	45¼	44¼	44¼
23	Con Film Ind...	23½	22½	22¾
4	Con G&El Balt.	100⅛	100	100
2	Do rts	3½	3⅜	3⅜
2	Con Instru	29	26	28
2	Con Ldry Corp.	17⅝	17⅝	17⅝
10	Con Nev Util..	.14	.14	.14
13	Con Royalty ...	10½	10	10
13	Con Ret Stores.	38⅝	38	38¼
40	Cont Oil vtc....	26⅞	26¼	26¼
5	Copeland Pro A	20	19½	19½
4	Copper Range ..	32¼	31	32¼
30	Cortez Silver ...	.21	.20	.20
2	Courtaulds Ltd.	19⅞	19⅞	19⅞
14	Creole Synd	9⅝	9¼	9⅜
7	Cresson Gold ...	.97	.93	.95
*75	Crock & Wheel.	266½	245½	251½
13	Crowley Milner.	53¾	52⅛	53¾
1	Crown Central..	1⅜	1⅜	1⅜
14	Curtis A E.....	50⅝	49⅜	50⅝
25	Curtiss Flying.	24	23⅞	24
1	Derby Pet	1	1	1
2	Dave,n Inc ...	33	31⅞	33
4	Davenport Hos.	31⅞	31½	31½
8	Decker Rec.....	4¾	4⅝	4⅝
*50	Deere & Co....	613½	613½	613½
4	De Forest Rad	22⅞	22⅜	22½
2	Derby Oil	3	2⅝	2¾
1	Doehler Dis-Cst	35	35	35
1	Dolores Esper..	1¼	1¼	1¼
1	Dom Stores.....	154	154	154
*50	Donner Steel pf	102	102	102
4	Douglas Air.....	25¼	25	25
11	Dubilier Cond..	9¼	9	9
*150	Duke Power....	185	178	178
13	Durant Motor..	16⅝	15¾	16
14	East St Pow B	54	52¼	54
18	El Bond & Sh.	278⅞	275½	278
1	Do pref.......	107	107	107
81	Do new	95	93½	94½
31	Elec Invest.....	114⅝	110⅝	112
4	El P & Lt opt w	45⅜	43	43
1	Do 2nd pf....	100⅝	100⅝	100⅝
1	Elec Shov pf...	55⅝	55⅝	55⅝
2	Empire Pow ..	54	53	53
15	Evans Wallo Ld	23⅞	23¼	23¼
4	Fabrics Finish..	23	22¾	23
20	Fairchild Aviat.	30½	29	29⅞
*50	Fajardo Sugar..	113	112	113
10	Falcon Lead Mg	.32	.32	.32
14	Fandango Ltd..	9	7½	8⅞
4	Fan Farm Cdy	34⅞	34¾	34¾
1	Fedder Mfg A..	42	42	42
2	Federal Wat A	57⅛	57⅛	57⅛
21	Federated Met..	37	35⅝	36
20	Fiat deb rts...	14¾	14⅝	14¾
*175	Firestone T&R.	240¾	132	240
114	First Nat Cop..	1⅜	1¼	1¼
5	Fla P&W 7% pf	102	101⅞	102
25	Fokker Aircraft	28½	27	27⅝
14	Foltis Fischer..	36⅞	36⅜	36⅞
*60	Ford Mot Can..	680	666	680
25	Ford Motor Ltd	17⅞	17¼	17⅞
5	Forhan Co A...	31	30½	31
5	Foundation Fgn	17½	16	16½
35	Fox Theater A.	33	32	32¾
1	Franklin Mf Co	34⅝	34⅝	34⅝
11	Freshman Chas	8⅞	8⅜	8⅜
1	Gamewell Co ...	68⅝	68⅝	68⅝
2	Gen Am In Co n	81	81	81
25	Gen Bak new...	8⅜	8½	8⅝
10	Gen Realty Ut.	24	23	23⅝
3	Gen Bak pfd....	75¾	75¾	75¾
14	Gen Bronze.....	54⅝	54	54¼
15	Gen Cable war.	47	45	46
15	Gen El Eng rcts	16	15⅝	15½
1	Gen Fireprfg...	36	36	36
5	Gen Ldry M n..	26¾	26	26
15	Gen Pub Serv..	40⅞	40	40⅝
1	Do 7 pc pfd...	200	200	200
4	Gen Ry & Ut pf	100	100	100
2	Gilbert Co pfd..	45	45	45
4	Glen Alden Coal	136⅞	135	136⅞
8	Gold Coin.......	.71	.68	.71
115	†Goldman S Tr.	113	111	112½
14	Gold Seal Elec..	73⅞	71¼	71¼
30	Gold Cons......	.54	.51	.51
21	Golden C Min...	8¾	8½	8½
6	Gothm Knitbac	17⅞	17½	17⅝
*10	Gt A & P 1st pf	116	116	116
2	Granite Cy Stl..	40⅞	40½	40½
2	Greenfd T & D.	17⅜	17¼	17¼
14	Grigsby Grunow	183	177	177½
4	Ground Griprs..	36	35½	35½
8	Guardian Fire..	64	62⅞	63¼
14	Gulf Oil Cor Pa	150⅞	150	150⅞
1	Hall Lamp......	25	25	25
1	Hall Print new.	30	30	30
40	Hart Parr......	80⅞	78⅞	80⅞
2	Do preferred..	176¼	174⅝	176¼
145	Haygart Co.....	66	63½	65½
1	Hazeltine Corp.	44⅞	44⅞	44⅞
35	Hecla Min......	17½	17¼	17⅝
5	Helena Rubinst	24	23⅝	23¾
15	H Walker G&W	84⅜	83⅛	83⅛
4	Hires Co.......	25⅝	24⅝	24⅝
4	Homaokla Oil .	5	4⅞	5
1	Horn & Co	43¾	43¾	43¾
4	Household F pf	49	48⅞	48⅞
2	Houston G G ..	19⅝	19⅝	19⅝
12	Hud Bay M&S..	22⅝	22¼	22½
2	Humble O & R.	92	91½	91¼
1	Huyler S Del .	28⅝	28⅝	28⅝
2	Hygrade Food .	38⅛	38	38
*150	Illinois P L	307	305	307
1	Imp Chem	10¼	10½	10¼
7	†Imp Oil Can ..	93½	92	93½
11	Indus Fin ctf ..	54	48½	54
1	Do pref	85	85	85
4	Ins Co No Am ..	80¼	79¼	80¼
16	Insurance Sec .	31⅞	31¼	31¼
4	Intercon Ptr ...	1⅞	1¾	1⅞
15	Inter Ptr	54¼	54	54
2	Inter S R B	36	36	36
1	Inter Util A ...	46¼	46¼	46¼
16	Do B	20⅝	19⅝	20⅝
145	Iron Cap Cop ..	8⅞	8¾	8⅞
35	Ital Supetrpow..	16⅞	16¼	16½
4	Do deb rts ..	10⅞	10	10
6	Johnson Motor..	56	54½	56
14	Jonas Naumbg..	18	17¼	18
6	Kerr Lake Min.	.66	.57	.57
13	Keystone Air ...	44	42½	43¼
6	Do pref	53¼	53	53¼
2	Kirkland Gold .	1⅛	1⅛	1⅛
2	Kruskal& Kskal	15	15	15
1	Kinnear Str ctfs	40	40	40
1	Kobacher Stores	66⅞	66⅞	66⅞
1	Lackwna Sec n	41⅛	41⅛	41⅛
1	Lake Superior..	36	36	36
4	Lakey Fdy & M	32¾	32	32¼
4	Land Co Fla....	8	7¼	7¼
1	Landover Ltd..	2	2	2
2	Lane Bryant....	78	78	78
9	Larrowe Mills..	29½	28⅝	29½
6	Lazarus Co.....	36	35	35½
10	Lefcourt Rlty n	32⅜	31⅝	31⅝
1	Do pref........	36½	36½	36½
1	Lehigh Cl & Na	161	161	161
10	Leonard Oil.....	5	5	5
2	Lerner Stores...	45½	45¼	45½
10	Ley Fnd T......	58	57½	57⅝
18	Louisiana L&E	12⅝	12¼	12¼
4	Lib Ow Sh Gls.	211⅜	210	210
2	Lib McN & Lib	12	12	12
3	Lion Oil........	27½	26	26
4	Lit Bros........	22	22	22
2	Loews rts.......	48¼	48	48
1	Lone Star Gas.	72⅝	72⅝	72⅝
14	Magdalena Syn.	.77	.73	.75
105	Marconi Int M.	24⅛	23⅛	23⅞
19	Marc Mirls Eng	19	18⅝	18⅝
1	Margay Oil.....	34	34	34
1	Marion Stm Sho	48½	48½	48½
2	Marld Oil Mex.	2½	2⅜	2½
11	Mason Val Min.	1⅝	1⅝	1⅝
30	Mavis Bottling.	8⅝	8¾	8½
12	Meadows Mfg...	21½	21	21½
2	Mesabi Iron	2⅝	2⅝	2⅝
1	Metro Ch Stores	83	83	83
2	Midvale Stl Del.	57⅞	57½	57⅞
1	Mich Steel	111	111	111
2	Milgrim Bros ..	18½	18¼	18¼
2	Miller & Sons..	40	40	40
9	Mining Co Can.	5⅜	5¼	5⅜
2	Minn Hon Reg.	61⅞	61⅝	61⅞
65	Miss Kan P L..	37½	36½	36½
15	Mohawk & H P	59	58⅜	58½
1	Do war	32	32	32
2	Do 2d pfd.....	107	107	107
4	Montecatini rts.	5	5	5
4	Mortgage Co ...	47¾	4⅝	47¾
4	Morrell Co	63	62½	63
4	Mount Gulf Oil.	1¼	1¼	1¼
1	Mount Prod	21¾	21¾	21¾
15	Municipal Serv.	28⅛	27¼	28
2	Nachman Spring	75½	75	75
7	Nat Aviation ...	71⅞	70⅝	71
8	Nat Fam Stores	45	44⅞	45
6	Do pfd	46	45⅜	46
1	Nat Food Pro A	36	36	36
4	Do B	11⅝	11⅛	11⅝
4	Nat Fuel & Gas	26	26	26
2	Nat Pub Serv A	24⅞	24⅞	24⅞
1	Nat Sug Ref n	50⅛	50⅛	50⅛
5	Nat Rub Mch.	33½	32⅜	33½
1	Nat Tea pref..	103¼	103¼	103¼
2	Nat Thea Sup..	8½	8½	8½
1	Nauheim Ph...	10½	10½	10½
6	Nehi Corp	24⅞	24½	24½
2	Newberry J J Co	117	117	117
1	New Bradford..	4½	4½	4½
60	N Cornelia Cop	48¼	46⅝	47⅝
5	N J Zinc new.	80½	80	80½
200	Newmont Min..	229	213⅜	221
50	Newton Stl new	102	98⅛	102
5	N Y Investors.	46	45	45⅝
7	NY Mdse	46	45½	46
7	N Y Petrol	19⅞	19½	19½
1	N Y Transit....	80	80	80
3	Niagara Shares	46⅞	46½	46½
63	Nichols & Shepn	102¾	98⅛	102
2	Do war	80⅝	80⅝	80⅝
4	Niles Bem Pd..	230¼	230	230¼
6	Nipissing Min..	3⅜	3¼	3⅜
1	Noma Elec	21⅛	21⅛	21⅛
150	Noranda Min...	65⅞	62⅛	63¼
2	North War pf wi	42½	42	42
53	Nor Am Avia.	16¼	16	16¼
22	N Amh Uti Ses	19½	18⅜	19
6	Nauheim pref..	32⅝	26	32⅝
1	Nat Shirt	16	16	16
*20	N E Pow pf...	96¾	96¾	96¾
2	Newport	50	50	50
3	Nor States PwA	155⅞	155½	155⅞
140	Northeast Pow.	57	55⅜	56½
14	Nor W Eng new	45⅞	44¼	45⅝
180	Ohio Cop	4⅛	3⅞	4
2	Ohio Oil	66⅞	66⅜	66⅞
5	Oil Stocks A....	16⅛	15⅞	16
2	Do B	15⅞	15⅞	15⅞
45	Oliver F Equip	45	42⅝	44⅞
35	Do A pfd	62	61	61⅛
2	Do cv pfd....	100	100	100
1	Pac G&El 1st pf	27	27	27
4	Pac West Oil...	21½	21	21½
12	Pandem Oil	2⅞	2⅝	2⅞
13	Pantepc Oil Ven	9	8½	8⅝
7	Paramount Cab	36⅝	35	35
*50	Pender Groc A.	60	60	60
*150	Penney Co	400	399	400
*20	Do A pfd	101⅝	101½	101½
8	Penn G&El A..	24	23⅝	23⅝
1	Penn Mex Oil..	33	33	33
2	Penn O Edis n.	64	64	64
2	Do war	40	40	40
*20	Do pr pfd	106⅝	106⅝	106⅝
*70	Do 6% pfd....	93⅞	93⅞	93⅞
5	Peoples D Store	80¼	80	80
3	Peopl Lt&Pw A	55	55	55
60	Petroleum Co...	34	34	34
6	Phelps Dodge...	334	325	334
2	Philip Morris ..	4	4	4
2	Do A	9	9	9
1	Philippe (L) A.	25⅞	25⅞	25⅞
1	Do B	24¾	24¾	24¾
2	Pick Barth Co pf	18⅛	18⅛	18⅛
50	Phelps Dodge n	85	83⅛	83⅛
4	Pierce Governor	37	36⅜	37
2	Pitney B Post..	74⅞	72⅝	72⅝
5	Do new........	19⅛	18⅝	18⅝
1	Plymouth Oil...	25½	25½	25½
2	Pow Cor Can...	117½	116⅛	116⅛
2	Pow Sec Corp..	26	25	26
3	Procter & Gam.	367½	360	360
1	Propr Silk Hos.	36	36	36
*40	Puget Sd pfd....	98⅛	98⅛	98⅛
90	Radio C pf new	75	74¼	74¼
7	Rainbow L PrA	54⅞	54⅛	54⅛
5	Ray Bestos.....	75	74⅝	75
2	Reiter Foster....	7⅛	7⅛	7⅛
5	Repetti Candy..	1⅜	1	1⅛
4	Republic Brass.	52	51⅞	52
2	Rep Mot Tk ctf	3⅛	3⅛	3⅛
15	Reynolds Metal	50⅛	48	50⅛
18	Do preferred..	78	77	77⅞
3	Rice Stix D G..	20½	20	20
1	Rich Rad cv pfd	35	35	35
24	Ritter Dental...	60⅞	58⅛	60⅛
25	Roan Ant Cop..	48⅜	46½	46½
6	Roch C Pow....	41½	41	41
5	Rolls Royc Ltd.	12⅝	12¼	12⅝
7	Root Co pr pfd.	25⅜	25⅜	25⅜
1	Ross Gear & Tl	53	53	53
10	Royal Can......	.10	.10	.10
1	Ryan Con......	8⅜	8⅜	8⅜
7	Safe T Stat Co.	23⅞	23	23⅞
1	Safety Car H&L	209	209	209
16	St Anthy Gold.	.79	.77	.77
120	St Regis Paper.	150½	143¾	149½
1	Salt Creek Prod	24½	24½	24½
90	San Toy.........	.13	.12	.13
1	Schulte R E....	29¾	29¾	29¾
8	Schulte United..	23	23	23
5	Do pfd	80	76¼	80
10	Sec Gen Am Inv	32	31⅜	31½
2	Do pfd	116	115⅞	116
45	Selected Indust.	25⅞	25⅜	25½
4	Do 1st pfd	101⅝	101½	101½
2	Selfridge Pr Sto	3⅝	3⅝	3⅝
30	Servel Inc vtc...	16⅝	15⅞	16⅝
1	Seton Leather..	28½	28½	28½
20	Sharon Steel ...	49⅝	47⅛	47⅛
25	Shattuck Denn.	28	27⅝	28
1	Seaffer Pen	53	53	53
5	Sierra Pac Elec.	62	61½	61½
130	Sikorsky Aviat..	62⅞	59⅞	61⅝
3	Silica Gel Co vtc	28¼	27½	28¼
2	Silver Bros pfd.	82	82	82
8	South Asbestos.	44⅜	44	44⅜
18	Southeast P&Lt	83⅞	80	83⅛
1	Do ctf	79	79	79
12	Do war	42	41¼	41⅝
2	So Cal Ed A pf	28⅝	28⅝	28⅝
2	South Grocery..	29⅝	28½	28½
8	So Penn Oil	42½	41⅜	42½
3	S W Dairies ...	19⅛	18⅞	19⅛
1	†S W Stores ...	23⅝	23⅝	23⅝
2	Spalding new ..	65	65	65
3	Swan & Gen Cp	4⅝	4¼	4⅝
12	Sparks Withing	178	169⅝	178
10	Stand Invest ...	42⅞	41½	41½
9	Stand Motors ..	3⅝	3½	3½
32	Stand Oil Ind ..	88¼	87⅝	87½
1	Do Kansas	21⅝	21⅝	21⅝
8	Do Kentucky.	41⅝	40⅞	40⅞
2	Do Ohio	115	113	115
1	Stand Stl Spr..	82	82	82
*50	Stetson Co	90½	90½	90½
16	Sterling Sec ctf	35	34¼	34¼
7	Stew Warner ..	70⅝	70	70
1	Stinnes Hugo ..	14⅝	14⅝	14⅝
9	Stutz M C Am .	23⅜	23⅛	23⅜
2	Swift & Co.....	135½	134¼	135½
9	Swift Int........	35½	35⅛	35½
4	Syracuse WM B	19⅞	19⅝	19⅝
4	Taggart Corp...	56	55	56
9	Tampa El.......	73	73	73
6	Tech Hugh Gold	10⅜	10¼	10⅜
6	Texon Oil & Ld	18⅜	18	18
3	Thermoid Co....	31⅛	30⅝	30⅞
2	Do pref.......	96½	95¼	96½
13	Thompson Pr A	63⅞	62	63¼
5	Thomp Stret pf	56⅝	56¼	56⅛
15	Timken Det Axl	27⅞	27⅛	27⅞
3	Tishman Realty	61⅛	61	61½
1	Tob & Ald Stks	54½	54½	54½
3	Tobac Prod new	19⅜	19	19⅜
3	Tob Prod Exprt	3	3	3
4	Todd Shipyards	66¾	65¼	65¼
2	Toddy Corp A..	29⅞	29⅞	29⅞
10	Do B..........	12⅞	12	12⅞
1	Tonopah B Dev	.90	.90	.90
40	Tonopah Exten.	.11	.11	.11
116	Transamer Corp	136½	132⅝	136
15	Transcont Air T	28⅞	27⅞	27⅞
2	Transcnt Oil pf	82	82	82
138	Trans Lux D P.	11⅞	11	11¼
112	Tri Cont Corp..	33	32½	32½
6	Do pref.......	106⅝	105½	106⅝
2	Triplex Saf Gls	29¼	29¼	29¼
2	Trunz Pork Strs	57	57	57
*60	Tub A Slk B ctf	455	450½	450½
1	Tulip Cup......	13⅛	13⅛	13⅛
8	Tung Sol Lamp.	20⅞	20⅜	20⅞
15	Do A..........	29⅝	28⅝	29⅝
3	Union Am Inv..	65¼	64¾	65¼
21	Union Tobacco.	17½	16⅞	17½
126	Unit Air A Cft.	91	90	90⅝
12	Do pfd	75⅞	75	75¼
15	Un Biscuit A...	72⅞	72¼	72¼
3	Do B	32⅛	32⅛	32⅛
8	Un Carbon vtc.	74⅛	72⅝	72⅝
9	Pnited E Min..	1⅛	1⅛	1⅛
16	Un Elec Ser rts	3⅞	3⅜	3⅜
28	United Gas Co.	35⅝	34¾	35
536	Unit Gas Imp..	197⅛	189	193⅛
125	Un Lt & Pow A	39⅛	37½	38½
1	Do B pfd	55½	55½	55½
1	Do B new.....	44	44	44
1	Unit Milk Prod.	15⅛	15⅛	15⅛
1	Un Pce D Wks.	105	105	105
12	U S Foil B.....	71¾	70	70½
4	U S Fgn Secur.	60	59	60
16	U S Freight nw	107	105	106½
1	U S Gypsum ...	62¼	62¼	62¼
2	U S Radiator...	55	54⅞	55
4	U S Rubber recl	21	20½	20⅝
46	Unit Ver Ext..	19¾	19¼	19½
3	United Zinc ...	1⅜	1⅜	1⅜
11	Unity Gold Min	.89	.80	.80
91	Univer Aviatn..	27⅞	25½	25¾
1	U S Radiator ctf	52⅞	52⅞	52⅞
1	Un Chem p pfd.	54	54	54
20	Utah Apex Mng	5½	5¼	5½
1	Utah Metals ...	1⅛	1⅛	1⅛
3	Util P&Lt B ctf	43½	43	43
5	Utility Shares...	33	33	33
28	Vacuum Oil ...	126	121½	125
5	Van Camp Pack	34⅜	34⅜	34⅜
1	Do pfd	35⅜	35⅜	35⅜
2	Venezuelan Pet.	4⅞	4⅞	4⅞
2	Waitt & Bd B	20¼	19⅝	20¼
2	Walgreen Co...	86¼	85½	85½
15	Walker Min....	3	3	3
2	Watson JW Co.	8⅛	8⅛	8⅛
15	Wayne Pump..	28	26	26
16	Wenden Cop M	2	1⅞	1⅞
38	Westvaco Ch...	88⅜	86	87½
1	Wheel Steel ...	97⅛	87¼	87¼
1	Wh Nights Inc	15⅛	15⅛	15⅛
4	Will O O'Mat...	27⅜	26	27⅜
4	Will Cafeterias	25⅛	25	25
1	Do pref	55	55	55
32	Wire Wheel ...	35½	34⅝	34⅝
5	Woodley Petrol.	7⅛	7⅛	7⅛
25	Wright Aero...	155	140	145
6	Y Oil & Gas...	3¼	3	3¼
12	Yell Taxi C NY	25½	25	25½
6	Zenith Radio...	53⅞	53¼	53¼

DOMESTIC BONDS.

Sales.		High.	Low.	Close.
16	Alab Pow 4½s '67	93⅛	93⅛	93⅛
25	Alum Corp 5s '52.	101	100½	100½
1	Alum Ltd 5s '47..	97	97	97
1	Am Aggreg 6s '43	112	112	112
146	Am Com Alc 6s '43	130½	128½	130
48	Am G & El 5s '28.	95⅝	95¼	95⅝
15	Am P & Lt 6s 2016	106	105⅝	106
8	Am Roll Mill 5s '48	95⅞	95⅝	95⅝
2	Am Solv 6½s 36ww	97	97	97
28	Do 6½s '36	119⅞	119	119⅜
18	Appalac Pow 5s '56	98½	98	98½
18	Ark P & Lt 5s '56.	95⅞	95⅝	95⅝
1	Assd Dye Prt 6s '38	88½	88½	88½
34	Assd G&El 5½s '77	120⅞	119⅝	120⅞
195	Do 4½s '48	146½	144⅛	145½
154	Do 4½s '48 ww	119½	119	119½
14	Assd S Hdw 6½s33	46⅛	46⅛	46⅛
10	Bates Valve 6s '42.	109	108⅝	108⅝
3	Beacon Oil 6s 36ww	110	110	110
5	Bell Tel Can 5sB55	102	102	102
28	Can Nat Ry 4½s 68	95¼	94⅝	94⅝
1	Can N R Eq 7s '35	109⅝	109⅝	109⅝
40	Capitol Min 5s...	100¼	100	100
16	Caro P & L 5s '56.	101½	101¼	101¼
1	Cent St El 5s '48..	88	88	88
1	Chic Ry ctfs 5s '27	78	78	78
5	Cleve Illum 5s A...	103	103	103
11	Childs Co 5s '43..	89	89	89
14	Cit Serv 5s '66....	89¾	89⅛	89¼
12	Do Gas 5½s '42	91	90⅝	90⅝
2	Do G Pipe 6s '43	95⅝	95⅝	95⅝
2	Do Pow 5½s '57.	95⅝	95⅝	95⅝
5	Col R Brd 7s '43.	99⅝	99⅝	99⅝
1	Do 6½s '53..	95	95	95
1	Com Larab 6s '41	87	87	87
1	Cmwlth Ed 4½s '37	98⅞	98⅞	98⅞
17	Cons Pow 4½s '58	97⅜	97⅛	97⅜
1	Cont G & El 5s '58	89⅝	89⅝	89⅝
2	Cudahy P 5½s '37	98	98	98
1	Det C G 5s '50...	99¼	99¼	99¼
4	Det Int Brd 7s '52	86⅞	86⅞	86⅞
2	Do 6½s '52...	94	94	94
8	I P N G 6½s '43	99	99	99
12	Fab Fin Corp 5½s	99¼	99¼	99¼
1	Firestone C M5s '48	92⅛	92⅛	92⅛
18	Fisk Rub 5½s '31	94⅛	91	91
12	Fla P & Lt 5s '54	91	90⅛	90⅛
8	Gatin Pow 5s '56.	96⅛	96⅛	96⅛
6	Gatineau Pw 6s'41	99⅛	99⅛	99⅛
1	G Am In 5s'52ww.	86⅞	86⅞	86⅞
38	Geor Pw 5s '67...	97⅝	97⅜	97⅝
22	Gulf Oil Pa 5s'47..	101	100⅞	100⅞
12	Gulf St Util 5s'56.	97	96⅞	97
9	Harpen Min 6s....	90⅛	90⅛	90⅛
4	Hood Rub 5½s '36	78⅞	78	78⅞
8	Hous G Gas 6½s'43	90⅛	90⅛	90⅛
48	Indep Oil 6s '39...	106⅛	106	106⅛
18	Indnapls P&L5s'57.	90⅛	90⅛	90⅛
2	Int Pow Sec 7s '57.	94	94	94
2	Int Sec Cor 5s'47..	88½	88½	88½
10	Int Pow 5s'57 new.	94⅛	94⅛	94⅛
15	Invest Co 5s '47..	102	101⅛	101⅛
3	Jeddo H Coal 6s'41	104	104	104
5	Kansas G&El 6s....	100⅛	100⅛	100⅛
3	Kelvinator 6s '36..	74⅛	74	74
3	Koppers G&C 5s'47	98⅛	98⅛	98⅛
26	Lehigh PS6sA2026..	104⅛	104⅛	104⅛
5	L Isld Lt 6s '45....	104⅛	104⅛	104⅛
15	Manitoba P 5½s'51	100	99⅛	100
3	Mass Gas 5½s '46.	103	102⅝	103
18	Memphis NG 6s '43	103½	103	103½
5	Meet Ed 4½s '68..	97⅛	97⅛	97⅛
1	Munson Stm6½s'37	98	98	98
6	Narragansett 5s'57.	99⅛	99⅛	99⅛
6	N Strauss 6s '38...	129⅛	129⅛	129⅛
8	Nat P & L 6s 2026	104⅛	104	104
2	Nat P S 5s '78....	82⅝	82⅝	82⅝
10	Nat Trade Jnl 6s'38	93	93	93
15	Neb Pow 6s 2022	108⅛	108⅛	108⅛
8	N E G & E 5s '48	94⅛	94⅛	94⅛
15	N Y For Inc5½s'48	90⅛	90⅛	90⅛
8	N Y P & L 4½s'67	91½	91⅛	91½
4	Niagara F P 6s '50	105⅛	105⅛	105⅛
5	No Ind P S 5s '66	102⅝	102⅝	102⅝
1	Ohio Riv Ed 5s '51	98⅝	98⅝	98⅝
1	Oswego Riv P6s'31.	99	99	99
15	Pac W O 6½s '43.	96⅝	96⅛	96⅛
1	Park & Til 6s '36.	99⅛	99⅛	99⅛
1	Penn P&L 5sD'53..	100⅛	100⅛	100⅛
1	Phila El 5½s '77 ..	104	104	104
32	Ph S G&E 4½s'57.	97⅝	97⅝	97⅝
2	Pgh Steel 6s '48...	102½	102⅛	102½
5	Pow C N Y 5½s'47	97	97	97
8	Roch C P 5s '53..	87	86⅞	86⅞
5	Ryeson & Son5s'43	94⅛	94⅛	94⅛
8	Schulte R E 6s '35.	105	104⅛	104⅛
8	Do 6s '35 ww...	92	92	92
4	Scripps 5½s '43....	94	94	94
3	Shaw W&P 4½s'67	93⅛	93⅛	93⅛
10	Sher Wy Coal 6s'47	93	93	93
38	SEP&L 6s 2025 ww	103⅛	103⅛	103⅛
1	S Cal Edis 5s '44..	101⅛	101⅛	101⅛
5	Do 5s '52....	101⅛	101⅛	101⅛
1	S W Dairies 6s '30	97⅛	97⅛	97⅛
5	S W G&E 5sA'37..	94	94	94
8	S W P & Lt 6s....	104⅛	103⅛	103⅛
17	Stan P & Lt 6s '37	98⅛	98	98⅛
6	Sun Md Raisin 6½s	74	74	74
16	Swift Co 5s '32..	100	99⅞	100
1	Tex P & Lt 5s '56.	97⅞	97⅞	97⅞
108	Thermoid Co 6s '34	103	101⅛	103
1	Trans Lux 6½s '32.	120	120	120
1	Do 6½s ww....	95	95	95
10	Unit Am Inv 5s '48	107	107	107
6	Un Lt & Ry 5½s 52	92	91⅞	92
1	U S Rub 6½s '30..	99⅛	99⅛	99⅛
2	Do 6½s '36.....	99⅛	99⅛	99⅛
1	Do 6½s '37.....	99	99	99
2	Virg El Pow 5s '55	99⅛	99⅛	99⅛
146	West Pow 5½s '57	121	118⅞	121
1	Westvaco Ch 5½s57	103	103	103
18	Wheel Steel 4½s 53	89	88½	89

FOREIGN BONDS.

Sales.		High.	Low.	Close.
40	Abitibi Pow 5s '53.	86⅝	86⅝	86⅝
20	Agr Mt Bk 7s '47.	96	96	96
4	Bogotoa M B 7s '47	92⅛	92⅛	92⅛
1	Do 7s '47 new...	91⅛	91⅛	91⅛
15	B Aires Pr 7½s'47	103⅛	103⅛	103⅛
15	Do 7s '52......	101	100⅞	101
6	Burm & Wain 6s'40	98⅝	98⅝	98⅝
16	Cent Bk Ger6½s'52	86	86	86
6	Do 6s '51 B....	86	86	86
4	Chile Mge Bk 6s '31	98	97⅞	97⅞
2	Com Pr Bk5½s'37..	86⅝	86⅝	86⅝
5	Cubana Comp 6s'29	96⅝	96⅝	96⅝
2	Danzig Por 6½s'52.	82⅛	82⅛	82⅛
1	Den M Bk 5s'72IX	95⅛	95⅛	95⅛
1	Dept Cau Val7s'48.	92⅛	92⅛	92⅛
14	E Prus L Bk 6s'30.	97⅛	97	97⅛
1	Ercole M El 6½s'53	95	95	95
1	Estonia 7s '67.....	86⅛	86⅛	86⅛
4	Fin Ind Bk 7s '44.	101	101	101
1	Fin RM Bk 6s'61..	81	81	81
1	First Bo G Wk7s'57	87⅛	87⅛	87⅛
2	Gelsenkirch 6s '43.	89⅛	89⅛	89⅛
1	Ger Con Mun 7s'47	97	97	97
1	Do 6s '47......	86⅛	86⅛	86⅛
8	Ger P&C Bk6½s'58	87⅛	87⅛	87⅛
3	Isarco Hy El 7s'52	89	89	89
6	Isotta Fras 7s '42.	100	100	100
6	Do 7s '42 ww..	87⅛	87⅛	87⅛
85	Ital Sup Pow6s'63.	79⅝	78⅝	78⅝
2	Mendoz Pr 7½s '51	97⅛	97⅛	97⅛
5	Montev 5s '59....	96	96	96
5	Nin El P 6½s '53	90⅛	90⅛	90⅛
3	Parana Br 7s '58	89⅛	89⅛	89⅛
3	Prussia FS 6½s '51	94	94	94
8	Do 6s '52.....	89	88⅝	88⅝
2	Ruhr G Crp 6½s'53	91	91	91
4	Russ 6½s ctfNC 19	13½	13½	13½
2	Do 5½s '21...	13⅛	13⅛	13⅛
1	Sanr Bas Con 7s '35	99	99	99
1	Santa Fe Arg 7s '45	92⅛	92⅛	92⅛
1	Saud Falls Ltd6s'55	101⅛	101⅛	101⅛
1	Silesia Pr 7s '58..	82	82	82
18	Stinnes 7s '36 ww	92⅛	92⅛	92⅛
15	Do 7s '46 ww....	89	87⅝	87⅝
12	Swiss Conf 5½s '29	99⅛	99⅛	99⅛
11	Unit El Sy 7s '56	126⅛	126	126⅛
6	Unit ElSvc7s '56ww	90	90	90
2	Un Ind 6½s '41..	89⅛	89	89
8	Unit Stl Wk6½s'47A	86	85⅛	86

Sales of stocks, 1,942,000 shares. Sales of bonds, $2,405,000. *Actual Sales. †Ex-Dividend. ‡Ex-Rights.

Metal Market.

LONDON, March 1.—Standard copper, spot, £83 17s 6d; future, £85; electrolytic, spot, £89 10s; future, £90 10s. Tin, spot, £220 7s 6d; future, £220 15s. Lead, spot and futures, £23 15s. Zinc, spot, £26 5s; future, £26 10s.

THE PRODUCE MARKET

The demand for fruit and vegetables was good today at the Pittsburgh wholesale district. Quotations remained the same.

Poultry was in moderate supply with market firm, demand fair and quotations stand as before.

The butter, egg and cheese market was steady with demand fair and little change in the quotations.

Car lot supplies were nominal with a total of 478 cars on track. Arrivals included 14 cars of apples, 7 cabbage, 6 celery, 1 grape, 2 lemons, 11 lettuce, 2 onions, 25 oranges, 7 spinach, 6 carrots, 1 kale, 1 turnip, 4 potatoes, 3 sweet potatoes, 10 tomatoes, 2 cauliflower, 1 beans, 2 chicory and 1 beets.

HAY AND GRAIN.

Receipts.

Pennsylvania Railroad—1 car of hay, 1 straw, 6 shelled corn and 2 oats. Baltimore and Ohio Railroad—Eight cars of hay.

WHOLESALE PRICES TO RETAILERS.

HAY.

Standard timothy	$20.50@21.50
No. 1 timothy	$22.00@22.50
No. 2 timothy	$18.00@19.00
No. 1 light clover mixed	$20.50@21.50
No. 1 clover mixed	$22.00@23.00
No. 1 clover	$22.00@23.00

STRAW.

Oat	$11.50@12.00
Wheat	$13.50@14.00

YELLOW CORN.

No. 2 shelled	$1.09@1.10
No. 3 shelled	$1.06@1.08

OATS.

No. 2 white	.60@61c
No 3 white	.57@59c

PRODUCE.

Asparagus, hothouse, basket, fancy	$14.00
Do choice	$6.00@7.00
Beans, hamper	$3.00@5.00
Beets, bushel	$2.00@2.50
Cabbage, bushel	$1.00@1.50
Do barrel	$3.75@4.00
Do Fla., new, hamper	$1.50@1.75
Do Fla., new, crate	$3.00@3.50
Carrots, Cal., crate	$2.50@3.00
Cauliflower, Cal., crate	$2.00@2.25
Celery, Cal., dozen	90c@$1.00
Do basket	$1.75@2.25
Do crate	$5.00@6.00
Cucumbers, dozen	$2.00@3.00
Lettuce, Iceberg crate	$2.50@4.50
Do leaf, 10-lb basket	$1.00@1.10
Mushrooms, basket	$1.00@1.25
Do pound boxes	.40@45c
Onions, sack	$4.50@5.75
Parsley, barrel	$8.00@10.00
Peas, crate	$5.00@6.00
Potatoes, sack	$2.00@2.75
Do new, Texas, hamper	$1.75@2.00
Peppers, Fla., crate	$3.50@4.50
Radishes, dozen	.18@25c
Sweet potatoes, hamper	$2.00@2.50
Spinach, bushel	
Tomatoes, lugs	$2.00@2.25
Do six-carrier basket, repacked	$4.50@5.00
Turnips, bushel	$1.25@1.50

BUTTER AND CHEESE.

Prints ....57@57½c | Longhorns ...27@28c
Tub ....56@56½c | Impt Swiss ...52@53c
O & P ....52½@53½c | Do Wiscon ...41@42c

CHEESE.

N Y old full cream ....33@34c | Swiss, old, 25-lb average ....35@36c
Do new full cream ....29@30c | Brickstein, 5-lb brick ....25@26c | Limburger ...34@35c

EGGS.

Nearby, select hennery white, fresh ......46@47c | Brown, fresh, selected ....45@46c | Storage white 33@34c

POULTRY.

LIVE.

Hens, Leghorns ......28@30c | Ducks, lb ....30@33c
Do heavy ....33@35c | Turkeys, lb ....30@45c
Springers, colored ......33@36c

HOG DRESSED.

Do Leghorns ......28@30c | Hens, heavy, pound ......35@38c
Roosters, lb ...20@22c | Heavy springers ......38@42c
Pigeons, pr ...45@50c | Broilers ......48@50c
Geese, lb ......25@28c | Squabs, jumbo, dozen $10.00@14.50

FRUITS.

Lemons, Cal., box ....$3.50@5.50 | Apples, domestic, bushel, new $1.00 2.50
Bananas, bunch ....$3.50@4.50 | Do bbl ....$4.50@6.50
Grapes, ...$3.25@4.00 | Do western, box ......$2.25@4.00
Oranges, Cal., box ....$3.00@6.00 | Cranberries, ¼-bbl boxes ....$3.00@4.00
Do Fla ....$3.50@4.50 | Do ½-bbl boxes $6.00
Pineapples, Cuba, crate ....$6.00@8.00 | Strawberries, quart ......45@50c
Grapefruit, crate ....$2.00@4.00

GROCERIES.

ROASTED COFFEE

Ariosa, lb ......36c | RICE. Extra fancy head, lb ....6½@7c
Fancy Santos, lb.39c | Do Blue Nose, fancy, lb ....5½@6c
Mocha, lb 46c

FLOUR.

Spring wheat, barrel ......$8.30 | BEANS. Navy, fancy, Mich, lb 11¼c
Winter ......$7.50 | Red kidney 11¼c
Rye ......$7.20 | Cal lima, lb 16c

SUGAR.

Cane, granulated, per cwt ......$5.90 | PEAS. Marrowfat 8¼c
Do powdered $6.10 | Yellow split, pound 16¼c
Do cubes ....$6.65 | Green split 9¼c

PROVISIONS.

HAMS.

14 to 16 lbs ....24c | PORK SALT MEATS. Bellies, 20 to 25 pounds 16¼c
12 to 14 lbs 24c
10 to 12 lbs ....25c | DRY SALT SMOKED MEATS.
Skinned hams, 15 to 20 lbs ....25c | Bellies, 20 to 25 pounds 20c
Rosevale 26c
Do skinned ....28c | BEEF CUTS.

PORK CUTS.

Loins, 8 to 12 pounds ......24c | Ribs of beef, native 27c
Breakfast bacon, 8 to 10 lbs ....28c | Short loins, native 34c
Clear 6 to 8 pounds ......27c | Do medium 32c

LARD.

Pure, tierces ..14¼c | Chucks and shoulders, native 24c
Do 1-pound prints ......17¼c | Do medium ....23c | Long loins. Rounds, native ....24c | native 28c

PETROLEUM PRICES

Pennsylvania (N. Y. Transit Lines)	$4.[illegible]
Bradford (National Transit Lines)	4.[illegible]
Pennsylvania (National Transit Lines)	4.00
Pennsylvania (S W Pa. Pipe Lines)	4.0[illegible]
Pennsylvania (Eureka Pipe Lines)	3.9[illegible]
Pennsylvania (Buckeye Pipe Lines)	3.85
Corning (Buckeye Pipe Lines)	1.6[illegible]
Cabell grade (Eureka Pipe Lines)	1.45
Somerset (Cumberland Pipe Line)	1.60
Ragland grade oil	.95
Western Kentucky	1.5[illegible]
Lima	1.5[illegible]
Indiana	1.2[illegible]
Princeton	1.4[illegible]
Wooster	1.62
Plymouth	1.1[illegible]
Illinois	1.45
Waterloo	1.3[illegible]
Saginaw (Mich.) Berea sand oil	1.7[illegible]
Saginaw (Mich.) Saginaw sand, 47 degrees gravity	1.8[illegible]
Petrolia (Canada)	1.9[illegible]

ALLEGHENY STEEL HITS NEW HIGH RECORD HERE

Allegheny Steel Company shares scored a further advance in the early trading on the Pittsburgh Stock Exchange today but met a little selling after reaching 72, and slipped back to 70, the level at which it closed last night.

This is a new high record for the stock and represents a gain of about 20 points since last December when the company declared a stock dividend of 100 per cent. The last sale previous to the declaration of the dividend was at 100. The stock had not appeared in the market since that time until about 10 days ago when it came in ex-dividend at 60. It has had a steady rise in the meantime, scoring most of the subsequent gain in this week's sessions.

Armstrong Cork was in demand at higher figures today, but there was not much stock available. Small lot transactions forced the price to above 65, the best level of the year, and there was apparent disposition on the part of holders to meet the bids. Pittsburgh Screw and Bolt remained steady and practically unchanged around 25. Central Ohio Steel moved up a fraction to 27, but the stock was quiet. The company recently offered rights to stockholders to purchase additional stock at $26.25 a share on the basis of three new shares for each five held. The financing plans call for retirement of the preferred stock.

The fuel issues were steady, but held close to the figures at which they have been selling for the past several days. Arkansas Gas common was active and firm in anticipation of rights to purchase additional stock in connection with the company's plan to increase the common capital by 4,000,000 shares. Lone Star Gas and Western Public Service were unchanged in the early market, the former at 72 and the latter at 26½.

Ruud Manufacturing, a newcomer to the unlisted department, sold at 44 on its initial appearance. The company was recently reorganized and a public offering of common stock is made today by Otis & Co. The principal product of the concern is the Ruud water heater.

Westinghouse Airbreak moved up sharply in New York, following through on the upswing which has been in progress for several days. There was not much doing in the issue here although bids and offers followed the New York trend closely.

Standard Steel Spring developed pronounced strength during the afternoon trading and shot up four points on a fairly large turnover, reaching 84, as against yesterday's close at 78.

Pittsburgh Clearing House.

	Exchanges.	Balances.
Today	$36,385,323.79	$13,681,345.81
Week ago	Holiday	Holiday
Year ago	35,401,858.48	14,652,630.58

DUQUESNE LIGHT COMPANY
Dividend No. 5
Pittsburgh, Pa., Feb. 26, 1929.

A quarterly dividend amounting to One Dollar and Twenty-five Cents per share (being one and one-quarter per cent (1¼%) on the par value of $100 a share) on the 5% Cumulative First Preferred Stock of this Company has this day been declared, payable April 15, 1929, to all holders of said 5% Cumulative First Preferred Stock at the close of business March 15, 1929. Checks will be mailed.

C. J. BRAUN, Jr., Treasurer

C. D. HALSEY & CO.
ESTABLISHED 1894
NEW YORK — PITTSBURGH
WE TAKE PLEASURE IN ANNOUNCING THAT
MR. ALLAN W. AMES
MR. J. SHIRLEY AUSTIN
MR. PHILIP A. S. FRANKLIN, JR.
HAVE BEEN ADMITTED AS GENERAL PARTNERS IN THIS FIRM
MARCH 1, 1929
43 BROAD STREET, NEW YORK — 223 FOURTH AVENUE, PITTSBURGH

WE TAKE PLEASURE IN ANNOUNCING THAT
MR. WILSON S. McCLINTOCK
HAS BECOME ASSOCIATED WITH US
MARCH 1, 1929
HILL, WRIGHT & FREW
PITTSBURGH, PA.
MEMBERS NEW YORK STOCK EXCHANGE
PRIVATE WIRES DIRECT TO
CLARKE, DODGE & COMPANY
DOMINICK & DOMINICK, NEW YORK

The Penalty of Inexperience . . .

THE fact that an estate is of moderate size is all the more reason why it should be carefully managed.

There is no margin for mistakes of business judgment on the part of inexperienced heirs; which suggests the wisdom of engaging the services of a competent Trust Company to act as trustee of modest estates.

Our Trust Officers welcome conference with men of moderate means.

Commonwealth Trust Company of Pittsburgh
Capital 1,500,000 — 312 Fourth Avenue PITTSBURGH, PA. — Surplus 1,700,000

RISING FLOODS NEW MENACE IN OHIO

CLEVELAND, March 1.—(AP.)—Danger at two more points brought renewed apprehension along Ohio's swollen rivers today. An ice gorge in the Maumee River, five miles above Toledo, became a grave threat.

To the south the flood crest of the raging Scioto neared Portsmouth and the Ohio River, warning of destruction as it left marooned villages in its wake.

The ice gorge in the Maumee River was 15 feet high at the town of Maumee. Water was filling the lowlands today, backing rapidly behind the wall which rivermen feared could serve but little longer.

BRIDGE THREATENED

Destruction of one of Toledo's largest bridges was averted by chance when the lake freighter, W. C. Richardson which had broken from its moorings, ran aground as it neared the bridge, packed in the moving ice. The ship was hastily scuttled, and three others tied to nearby docks also will be sunk. They will be pumped out and raised when the danger is past.

NINE DEAD IN GEORGIA

ATLANTA, Ga., March 1.—(AP.)—Georgia's list of dead in the week's floods reached nine today as streams in this state, Alabama, Northwest Florida and the Carolinas began recessions in upper courses and mounted higher in lower areas as they churned toward the sea.

L. M. Fussell, Benhill County farmer, was added to the death list today. He was drowned last night when a boat capsized in the Ocmulgee River near Fitzgerald, Ga. The other deaths occurred Wednesday and Thursday at Lincolnton, Butler and Augusta, Ga.

Between 200 and 300 automobiles bearing fans northward bound from the Miami Beach Sharkey-Stribling fight were caught at Perry, Ga., and nearby towns, below washouts in the Dixie highway, main north and south artery out of Florida. Likewise, scores of tourists bound for Florida were held up at Macon.

Marriage Licenses

John Novak	Donora
Elizabeth Repicki	Donora
Joseph F. Cert	Pittsburgh
Theresa F. Loeb	Pittsburgh
Louis Johnson	Pittsburgh
Melva Whertley	Pittsburgh
Joseph C. Elliott	Beaver Falls
Mary Barry	Butler
Gustav A. Kunis	North Braddock
Nondis P. Millet	Wilmerding
Fred J. Moser	Clairton
Stella Whitfield	Large
John W. Bays	Louisville, Ky.
Frances Colgure	Bridgeville
Melvin Kirkwood	Oil City
Emma C. Hogarr	West Monterey
Alex R. Murphy	Beaver Falls
Rose M. Carroll	Pittsburgh
John Giett	McKeesport
Mary Walser	McKeesport
Newton A. Inks	Pittsburgh
Martha Benwood	Pittsburgh
William Scheidhauer	Monessen
Leona Lauderback	Monessen
Joseph Lee	Monessen
Rosa Johnson	Monessen
Francis J. Walsh	Homestead
Matilda M. Steiner	Greensburg
Emil Larson	Pittsburgh
Hilma Larson	Pittsburgh
Henry C. Craig	Pittsburgh
Rebecca Height	Pittsburgh
James Allen	Rankin
Luciel Jordon	Rankin
William McKissock	Pittsburgh
Helen Coleman	Pittsburgh
Joseph P. Adams	Pittsburgh
Clara P. Bronder	Pittsburgh
Henry Mathews	Pittsburgh
Mary Watson	Uniontown
Clarence Homer Black	Pittsburgh
Dorothy L. Henry	Pittsburgh

25 MEN CAUGHT IN MINE FLOOD

UNIONTOWN, Pa., March 1.—Caught in the sweep of water that burst through the wall of an abandoned mine adjoining, 25 miners employed in the Edenborn mine of the H. C. Frick Coke Company narrowly escaped death last midnight.

With the water waist deep, the men waded a mile and a half to a point where they could be rescued. Damage estimated at hundreds of thousands of dollars was done to motors and mine machinery, company officials estimated.

Dwain Ball, night boss, discovered the deluge and shouted a warning to the men, mostly machine cutters. Yesterday was an idle day for the diggers, otherwise many more men would have been in the Edenborn mine last night.

Between 500 and 600 miners face indefinite idleness until the flood can be stopped and machinery repaired or replaced.

OBITUARY

Orr Buffington.

KITTANNING, Pa., March 1.—Attorney Orr Buffington, 70, brother of Judge Joseph Buffington, died today in the home of his sister, Miss Hannah Buffington, 212 South Water street, Kittanning. Funeral services will be held tomorrow at 2:30 p. m. at the same address.

Attorney Buffington was born in Kittanning. He was graduated from Trinity College and practiced law until his death. He was a member of St. Paul's Episcopal Church of Kittanning.

Besides his brother and sister, Attorney Buffington leaves three children, Morgan H. Buffington and Mrs. Margaret Buffington Leason, of Kittanning, and Kenneth Buffington, of Pittsburgh.

Trabert Funeral

Mrs. Veronica Trabert, 71, widow of August Trabert, who died Wednesday in the home of her daughter, Mrs. R. F. Barnett, 4526 Perrysville road, West View, will be buried tomorrow with services in St. Boniface Church at 9 o'clock. She was born in Saxe Weimer, Germany, and came to Pittsburgh in 1862. Mrs. Trabert was a member of St. Boniface Church and of the Christian Mothers' Society. She leaves two daughters, Mrs. Barnett and Mrs. Rose Giger; two sons, Charles and William J. Trabert; a brother, Magnus Hohman, of Erie, and seven grandchildren.

Walter L. Endres

Walter L. Endres, 35, of 1511 Merrick avenue, Brookline, died yesterday in the West Penn Hospital. He was the son of Louis and Annie Endres, of West Etna. Mr. Endres was an employe of the Anchor Sanitary Company. During the World War he was a member of the Naval Reserve Company No. 561. He leaves his widow, Pauline Hundertmark Endres, and his parents. The funeral will be held Monday from his parents' home, Ridge avenue, Shaler Heights, West Etna.

Mrs. Clara McMillen

BROWNSVILLE, Pa., March 1.—Mrs. Clara McMillen, 54, is dead at her home at Brier Hill. Surviving are her husband, James A. McMillen, six children, her mother, Mrs. Mary Heisel, of Mt. Washington, Pittsburgh; two sisters, Mrs. J. L. Orris, of Carnegie, and Mrs. E. J. Wible, and a brother, Frederick J. Heisel, of Crafton.

Mrs. Henry Lersch

Mrs. Maria B. Lersch, 70, died Tuesday in her home, 1026 Lincoln avenue. Born in Germany, she came to this country as a child and lived for 50 years in the East End. She leaves her husband, Henry Lersch, six children and three grandchildren. The funeral will be held Saturday morning from SS. Peter and Paul Catholic Church and burial will be made in Mt. Carmel Cemetery.

Mrs. Eliza A. Hamilton

BEAVER FALLS, Pa., March 1.—Mrs. Eliza A. Hamilton died yesterday at the home of her son, Attorney Philip Hamilton. She was born in Huntingdon, Pa., and was a member of the First Presbyterian Church. A daughter, Miss Effie Hamilton, and three sons, Walter C., Paul W. and Philip Hamilton, all of Beaver Falls, survive.

Lafayette W. Menold.

Lafayette Winebiddle Menold, 85, died this morning in his home, 412 Swissvale avenue, Wilkinsburg. He was a lifelong resident of this district. He was a member of Pittsburgh Lodge No. 11, B. P. O. Elks and the First United Presbyterian Church of Wilkinsburg. He leaves two sons, a daughter and a grandchild.

Mrs. Bertha Foss

Mrs. Bertha Foss, of 914 Main street, Sharpsburg, died Wednesday at 9 p. m. She was born in the North Side and spent all her life in that vicinity. She was the widow of John Foss, mother of Carl, Herbert and Hilda Foss, and sister of George Cook, of Jeannette, Pa., and John Cook, of Sharpsburg. She was a member of the First Congregational Church of Etna for 25 years. Services will be held at the family home on Saturday, 3 p. m., with interment in Mt. Royal Cemetery.

Dr. Walter R. Diehl.

Dr. Walter R. Diehl, 67, for many years a dentist in the East End district, died today in the home of his daughter, Mrs. D. C. Sharp, in Cheswick. Dr. Diehl resided at 227 Sheridan avenue until two months ago, when he went to his daughter's home. He was a lifelong resident of this city. He attended the University of Pennsylvania, graduating in 1887. He was a member of the Grace Reformed Church. He leaves his wife, his daugher and a son.

Joseph T. First

GROVE CITY, Pa., March 1.—Joseph T. First, 92, oldest resident of the I. O. O. F. Home here, died after a short illness. He had been in the home for 14 years, coming here from Conneaut Lake, Pa.

Death Notices 1

BRISACH—On Thursday, February 28, 1929, CHRISTINA JENNEVE BRISACH, wife of the late Philip Brisach, at her home, 158 Knox avenue, Knoxville. Funeral Sunday afternoon, March 3, at 2:30 o'clock. Friends invited. (Tonawanda, N. Y., papers please copy.)

BULGER—On Wednesday, February 27, 1929, at 12:15 a. m., WILLIAM E. BULGER, son of the late William and Margaret Kinley Bulger. Funeral services at Jerry T. O'Shea's funeral home, 4064 Penn avenue at Main street, on Saturday, March 2, at 8:30 a. m. High mass of requiem at St. Lawrence's Church at 9 o'clock. Friends invited.

BUZZARD—Suddenly, on Thursday, February 28, 1929, at 5:45 a. m., Dr. J. D. BUZZARD, at his late home, 407 E. Ohio street, North Side. Funeral services will be conducted by Dr. A. L. Kropp Sunday at 2 p. m. Friends are respectfully invited to attend.

CROMER—Friday morning, HORACE W. CROMER, beloved husband of Mary K. Woodall, in his 62d year, at Pittsburgh Hospital. Funeral from his home, 7224 Idlewild street, Homewood. Funeral services Monday at 2:30 o'clock at Homewood M. E. Church. Friends and members of F. & A. M. No. 253, Chapter, Commandery, Consistory, Syria Temple and Homewood M. E. Church invited to attend.

CUMMINGS—On Wednesday, February 27, 1929, at 10:50 p. m., THOMAS M. CUMMINGS Sr., husband of Ellen Dean Cummings and father of William F., Thomas J., John Leo and George R. Cummings and eight grandchildren. Funeral from the family home, 309 North Evaline street, East End, on Monday morning, March 4, 1929, at 9:30. Solemn high mass of requiem at St. Lawrence's Church at 10 o'clock. Please omit flowers.

DIEHL—On Thursday morning, February 28, 1929, at 5:45 o'clock, Dr. WALTER R., husband of Jennie Wible Diehl. Remains at the home of the T. B. Moreland Co., North Highland avenue at Rippey street, East End, where services will be held on Saturday afternoon at 2 o'clock. Interment private.

DOLLMAN—Suddenly, on Wednesday, February 27, at 5:15 p. m., ANDREW C. DOLLMAN, aged 60 years. Funeral from the home of his daughter, Mrs. David Youngker, 309 Evergreen avenue, Millvale, Saturday, March 2, at 2 o'clock. Friends invited.

DUNN—On Thursday, February 28, at 11 a. m., JEANNETTE DUNN. Services at her late residence, Economy township, near Baden, Beaver county, Pa., on Saturday, March 2, at 2 p. m.

ENDRES—At West Penn Hospital, on Thursday, February 28, 1929, at 7:30 a. m., WALTER L. ENDRES, beloved husband of Pauline Hundertmark, of 1511 Merrick avenue, Brookline, and son of Louis and Annie Schafer Endres, in his 35th year. Funeral from the residence of his parents, Ridge avenue, Shaler Heights, West Etna. Services Monday, March 4, at 2:30 p. m. Friends invited. Take Butler Short Line car to Gibson stop.

FOSS—At her residence, 914 Main street, Sharpsburg, on Wednesday at 9 a. m., BERTHA FOSS (nee Cook), widow of John Foss, aged 59 years. Services on Saturday, March 2, at 3 p. m.

HARRIS—Suddenly, at Youngstown, O., on Thursday, February 28, 1929, WILBER R. HARRIS, son of Elizabeth and the late Oliver C. Harris, aged 56 years. Funeral services at family home, 813 Twelfth street, New Brighton, Pa., on Saturday afternoon at 2 o'clock.

HOAK—Suddenly, on February 28, 1929, at 9:20 a. m., NETTIE NEVIN HOAK, mother of Etta Calhoun, Mrs. Alex. Hardie, Chester N. and John W. Hoak and daughter of the late John and Margaret Edie Nevin, at her residence, 201 North Negley avenue. Member of the First Church of Christ Scientist, Pittsburgh. Remains at the funeral home of Joseph Voltz, 239 South Highland avenue, where services will be held Saturday, March 2, at 4 p. m.

JACKSON—On Thursday, February 28, 1929, at 10:20 a. m., at the family residence, 3705 Peoria street, near Thirty-seventh street, LAUNCELOT S. JACKSON, husband of Sarah Rahde Jackson. Funeral services on Sunday, March 3, at 2:30 p. m. Friends of the family invited to attend.

JOHNSON—On Wednesday, February 27, 1929, at 1 p. m., EMMA R. JOHNSON (nee Lewis), widow of Gustave C. Johnson, in her 70th year. Funeral services at the family home, Glen Mitchell rd., Aleppo Township, on Saturday, March 2, at 2:30 p. m. Friends invited.

KRAMER—On Tuesday, February 26, 1929, at 11:45 p. m., LOUISA SHRADER KRAMER, widow of Ferdinand Kramer, in her 77th year. Funeral from her late residence, 238 Climax street, Eighteenth Ward, Pittsburgh, on Saturday, March 2, at 2 p. m. Services at Bethlehem German Lutheran Church, Rev. Beiswinger, at 2:30 p. m. Friends invited. Interment in St. Paul Cemetery, Lafferty Hill.

LA GOULLON—At Detroit, Thursday, February 28, at 11 a. m., PHILIP F. LA GOULLON, son of Julia C. La Goullon, in his 41st year. Funeral services at the residence of his sister, Mrs. G. W. Reitze, 515 Noblestown road, East Carnegie, on Sunday, March 3, at 3:30 p. m. Friends invited. Interment private Monday morning. (Oil City and Franklin, Pa., papers please copy.)

LERSCH—On Tuesday, February 26, 1929, at 11:45 a. m., MARIA BUCHHOLZ, in her 70th year, beloved wife of Henry Lersch. Funeral from her late home, 1026 Lincoln avenue, East End, on Saturday, March 2, at 8:30 a. m. Solemn mass of requiem at SS. Peter and Paul's R. C. Church at 9 a. m. Friends invited.

LOGAN—On Friday, March 1, 1929, at 2 a. m., HUGH, son of Mary McCloskey and the late Michael Logan. Funeral services at funeral home of John A. Freyvogle, 3406 Fifth avenue. Notice of time later.

MAHONEY—On Thursday, February 28, 1929, at 8:15 p. m., FREDA I. MAHONEY (nee Fluhme), beloved wife of John H. Mahoney, Sr., in her 54th year. She is survived by two daughters, Mrs. Gertrude Vogel, of Youngstown, O., and Mary, at home; three sons, John H., Jr., of Pittsburgh, Arthur and Clair, at home, and four grandchildren. Funeral from family home, 1141 Jancey street, on Monday, March 4, at 8:30 a. m. Solemn high mass of requiem at St. Raphael's Church, Chislett street, at 9 a. m. Interment in Calvary Cemetery. Friends are invited.

MANACK—Tuesday, February 26, at 12:15 p. m., MARIA DELLACROCE MANACK, wife of Vincent J. Manack. Funeral from residence, 2730 Glenmar avenue, Corliss, Pa., Saturday, March 2, at 9 a. m. Requiem high mass at Holy Innocents' Catholic Church at 9:30 o'clock. Friends are invited. Interment in Holy Souls' Cemetery.

MENOLD—On Thursday, February 28, 1929, at 12:05 a. m., LAFAYETTE WINEBIDDLE MENOLD, aged 85 years. Services at his late home, 412 Swissvale avenue, Wilkinsburg, on Saturday afternoon at 2:30 o'clock.

METZ—ANNA E., widow of Henry and mother of Henry, Jacob and Mrs. Kathryn Affolter, aged 87 years. Funeral from the family home, 425 Ella street, on Sunday, March 3, at 3 p. m.

MORROW—On Thursday, February 28, 1929, at 2 p. m., ALEXANDER MORROW, in his 83rd year. Funeral services at the home of his daughter, Mrs. W. E. Purdy, 817 Wood street, Coraopolis, Pa., on Saturday evening, March 2, at 8 p. m., and services at Bethlehem Church on Sunday, March 3, 11 a. m. Friends invited.

McCONNELL—On Thursday, February 28, 1929, at 1:10 a. m., LAUGHLIN McCONNELL, aged 87 years, husband of the late Elizabeth Kruse McConnell. Survived by six sons, John, Peter, Joseph, Paul, Leo and Lawrence; four daughters, Rose, Agnes, Sister Francella, Order of Mercy, Sister Mary Luke, of Charity Order; one brother, Arthur McConnell. Funeral from family home, 5206 Butler street, on Monday, March 4, at 8:30 a. m. Solemn requiem high mass at St. Kieran's R. C. Church at 9 a. m. Friends are invited.

NEE—On Wednesday, February 27, 1929, at 5:30 a. m., ANGELINA E. NEE, wife of Thomas Nee and daughter of the late Rosaria and Erena Mazza Rotundo, aged 23 years. Funeral from family home, 227 Robertson street, Oakland. Notice of time later.

OSBORNE—On Thursday, February 28, 1929, at 6:05 p. m., ALBERT W. OSBORNE, aged 83 years, Civil War veteran of Company I, Fifty-eighth Regiment, Pennsylvania Volunteers, died at the home of his daughter, B. L. Mohney, Glenwillard, Pa., at whose home the funeral services will be held on Saturday evening, March 2, 1929, at 8 p. m. Interment at Summerville, Pa., on Monday, March 4, 1929, at 2 p. m. Friends invited.

RIGGS—At Olean, N. Y., February 27, 1929, JANET RIGGS, widow of Thomas J. Riggs, aged 74 years. Services at home of her son, William F. Riggs, 1205 East End avenue, Edgewood, Saturday afternoon at 2:30 o'clock. Interment private.

ROSSER—On Friday, March 1, 1929, at 2 a. m., WILLIAM ROSSER, husband of Emma Dunker Rosser, aged 71 years; father of Mrs. H. C. Barchfeld, Mrs. W. J. Zimmerman and Harry E. Rosser; brother of Mrs. George J. Henning, Isaac and John M. Rosser. Services Sunday at 2:30 p. m., at the family home, 903 Brownsville road, Mt. Oliver, Pittsburgh, via Carrick car to Quincy avenue. Friends of the family and members of Smoky City Council No. 119, Jr. O. U. A. M., and Franklin Lodge No. 221, F. & A. M., are invited. Interment in South Side Cemetery.

BUFFINGTON—On Friday, March 1, at 1 a. m., at Citizen's Hospital, New Kensington, Pa., ORR BUFFINGTON, of Kittanning, in his 71st year. Funeral from family home, 212 South Water street, Kittanning, Saturday, March 2, at 2:30 p. m.

SCHULTHEIS—On Wednesday, February 27, 1929, at 9:50 p. m., ELIZABETH ANKLEY SCHULTHEIS, beloved wife of William Schultheis, aged 56 years. Funeral from her home, 2325 Hazelton street, North Side, on Saturday afternoon at 2 o'clock. Friends are invited.

SCHWADRON — THERESA (nee Sheffler), widow of Ferdinand Schwadron, aged 86 years. Funeral from the family home, 981 Washington boulevard, on Sunday, March 3, at 2 p. m. Friends invited.

SHUPERT—On Thursday, February 28, 1929, at 8 p. m., GEORGE F., brother of John F. Shupert. Funeral services at funeral home of John A. Freyvogle, 3406 Fifth avenue, on Saturday, March 2, 1929, at 8 p. m. Friends are invited. Interment Sunday afternoon in Zelienople, Pa.

SLOANE—On Thursday, February 28, 1929, at 7:10 a. m., THOMAS SLOANE, husband of Elizabeth Mellon Sloane. Funeral from family residence, 1306 Craig street, McKeesport, on Monday, March 4, at 8:30 a. m. Requiem mass at St. Pius R. C. Church, McKeesport, at 9 a. m. Interment in Calvary Cemetery, Pittsburgh.

WORTMAN—At her home, 447 State street, Sharon, Pa., on Thursday, February 28, 1929, at 8 o'clock, Mrs. CATHERINE WORTMAN, widow of M. L. Wortman. Funeral services at the New Brighton Presbyterian Church, Saturday at 2:30 p. m. Interment private.

VETTER—On Thursday afternoon, February 28, 1929, at 1:20 o'clock, JOHN J. VETTER, husband of Wilhelmina Thoma Vetter. Funeral from his late home, 5727 Center avenue, on Monday morning at 9:30 o'clock. Requiem funeral mass at Sacred Heart Church at 10 o'clock.

In Memoriam 1-B

In loving memory of my mother, Mrs. Carrie Graham, who passed away one year ago today, February 29, 1928. Sadly missed by her daughter, Gladys Connor.

In loving memory of my dear mother, Carrie Graham, who died Feb. 29, 1928. Gone, but not forgotten by her daughter, Anna R. Wagler and family.

Florist 1-C

McKEESPORT · BRADDOCK · HOMESTEAD · FRANKSTOWN AVE.
Johnston the Florist
Featuring Funeral Flowers
Homewood · Squirrel Hill · Duquesne
Clairton · Turtle Creek.

Funeral Directors 1-D

SEE page 223, classified section of phone book, or watch this space every Sunday for our ad. GRIME & BLAIR.

M. A. HANLON—6350 Frankstown, HI. 3921. Priv. ambulance; com. fun. serv.

Cemetery Lots 1-E

MT. ROYAL CEMETERY—6-grave lot, Cresent section. Linden 2833-J.

Bus Transportation 3-B

Atlantic-Pacific Stages, Inc.
THE MOST COMFORTABLE BUS YOU EVER RODE.
All new reclining chair buses. Fully bonded and insured. Company owned and operated. Low Fares Everywhere. Safety, Comfort, Courtesy.

Indianapolis	$8.00		
Columbus	$4.50	Kansas City	17.00
Dayton	5.50	Tulsa	23.00
St. Louis	13.00	Denver	30.50
Memphis	18.00	Los Angeles	53.00
San Francisco	$55.00		

Connections for All Principal Cities.
7:30 A. M., TWICE DAILY, 7:30 P. M.
NEVIN BUS TERMINALS,
1011 Liberty Ave. Atlantic 1233
909 Liberty Ave. Grant 1540

"YELLOWAY"
TRANSCONTINENTAL BUSES.
Safe, Comfortable, Luxurious, Lighted, Heated, Sanitary. Individual Reclining Chairs.

Philadelphia	$7.50	St. Louis	$13.00
New York	9.50	Kansas City	18.00
Dayton	5.50	Denver	30.50
Chicago	11.25	Los Angeles	53.00
San Francisco	$55.00		

YELLOWAY-PIONEER STAGES, INC.
Depot 10th st., opposite Fort Pitt Hotel. Atlantic 7494.

Lost and Found 2

BAG—Black overnight bag; initials P. B. C.; contains notebook, valuable to owner only; lost Monday afternoon, probably vicinity Bellefield Dwellings; reward. Mayflower 3090.

BARBER—For Saturday, 526 West Lacock st., North Side.

BAR PIN—Ruby set, lost Tuesday, between Horne's and E. Lib.; reward. MO. 6117.

BEAD necklace, colored, lost downtown; gift from dead sister. Fitcairn 565.

BLACK German shepherd police dog, lost about 3 weeks; name Dick; reward. Call Billie Winter, Carrick 3238.

BLACK police pup, 6 months' old, answers to the name Dawn, reward. Call Lafayette 3693.

BRACELET—Of 12 mounted cameos, between Congress of Clubs and Wood st., or on Car 50; reward. Lebigh 8453-J.

DOG—Black and white wire-haired fox terrier lost; child's pet; please return; no questions asked; reward. HA. 5750-R.

DOG—Pitt brindle bull pup, fem., "Betty," child's pet; lost Oakland, rew. SC. 1520.

ENGLISH setter, strayed, Feb. 21; female, black, white; reward. Carrick 0708.

FOX TERRIER—Male, white, with brown spots, name Sport; reward. HI. 4211-R.

LOST — In Schenley Farms, Brown Boston bull terrier with white breast. Answers to name "Billy." Telephone 5073 Mayflower, 218 Tennyave. Reward.

LOST—Consistory ring, set with diamonds, between Colonial Annex and 442 Franklin ave., Wilkinsburg; reward. Call Montrose 5012.

LOST—Diamond ring, Thursday afternoon, downtown section; liberal reward. See Mr. Beam at Rosenbaum's, or phone up to 9 p. m. Montrose 6325.

LOST—DOG IN ELLIOTT, BOSTON BULL, 6 MO. OLD. REWARD. WALNUT 3121-W.

LOST—Male collie, young; brown with white; name Billy; reward. La. 5510-M.

LOST—English bull dog, brindle, white chest, name Spike; reward. HA. 2895.

LOST bill fold in Squirrel Hill; return to 8443 Nicholson st. Reward.

PURSE, red coin, Boreman's Drug Store, Fifth and Wood; reward. Montrose 1977.

WRIST WATCH (man's) Waltham, lost Millvale ave., between Liberty ave. and West Penn Hospital; reward. Call Hiland 6947-J.

WRIST WATCH—Lady's—White gold, lost Tuesday evening on Penn ave., between Pitt Theater and Fort Pitt Hotel. Reward. Fairfax 2460.

WRIST WATCH, woman's, downtown section, February 20. Hazel 3270.

WRIST watch, ladies' white gold, gray leather band; lost Mon.; rew. CA 1503-M.

YELLOW Topaz Oval Pin, gold mounting, lost Monday night, Feb. 25, between Pitt Theater and 6th & Smithfield. Only valuable to owner. Reward if returned to East Liberty Y. W. C. A., Spahr and Alder st.

FOUND ON STREET CARS.
TUESDAY, FEBRUARY 26.
Purse, route 87.
Glasses, route 82.
Purse, route 64.
Necklase, route 75.
Purse, route 98.
Purse, route 50.
Purse, route 54.
Compact, route 53.
Ring, route 85.
WEDNESDAY, FEBRUARY 27.
Purse, route 71.
Purse, route 55.
Purse, route 82.
Rosary, route 11.
Card case, route 88.
Card case, route 76.
Necklace, route 96.
Information concerning these articles may be had by calling Pittsburgh Railways Co., Lost Dept., Grant 7450. Ask for extension 148.

Where to Dine 3

LUNCH and dinner; also Lenten specials. Little Luncheon Room, 212 Oliver.

WHEN YOU NEED HELP, THE CLASSIFIED ADS WILL BRING IT QUICKLY

Male Help Wanted 4

A $35 TO $50 WEEKLY
Salary is average earned to start by Radio ship and broadcast operators. Applicants who desire this type of employment can secure training in local transmitting laboratories. Immediate employment service maintained for unemployed applicants. Please apply during day. If now employed, call during evening. Radio service training in modern laboratories, Radio Corp. of Penna., 331 Fourth ave.

AUTOMOBILE Salesmen by the Donaldson Co., Bridgeville, Pa. Bridgeville 324.

Detailers and Checkers,
20, experienced, for mill and office billing work; position permanent for first-class men; location, Detroit. See Mr. Giffels, Room No. 711 all day Sunday, at Wm. Penn Hotel.

DIE MAKERS.
RAPID MFG. CO.,
917 Irwin Ave., N. S.

IDENTIFICATION Photos, 4 for $1; fast service. Liberty Studio, 960 Liberty ave.

LEARN TO DRIVE
$15 course. Call Fisk 3061, Mr. O'Connor, 5247 Butler street, city.

MANY POSITIONS now available. PGH. VOCATIONAL, 603 Law & Finance.

MECHANICAL DESIGNERS—Men who have been squad leaders and have had several years' continuous steel mill experience. Apply Saturday, Engineers' Society, Wm. Penn Hotel.

MEN
A large corporation, selling a nationally advertised product, has several openings in Pittsburgh and nearby towns. This position will pay $75 to $100 per week to men who can qualify. Apply Room 308, Keenan Bldg., Pgh., Pa.

PHARMACIST WANTED
Reference necessary. Reznor Drug Co., Sharon, Pa.

SECOND hand baker wanted. Wildes Bakery, 1711 Carson st., S. S.

SHIPPER wanted; any intelligent, husky, young married man with family, for steady job. Stock clerk and shippers, mechanical rubber goods; must have good reference as to character and ability. Write T 255, Sun-Telegraph.

TOOL and Die Makers, Only first-class men need apply, General Engineering & Model Works, Arrott Power Bldg. No. 1, Barker Place.

TRADE SCHOOL
Ambitious men wanted, earn $65 to $100 per week, learn automobile mechanics, automobile electricity, bricklaying, plastering, welding, interior decorating, fine or commercial arts, radio; instructions absolutely practical and individual. Classes every day and Tuesday and Thursday evenings; catalog free; visitors welcome.
Pgh. Auto & Trade School,
405 Penn Ave., Dept. "7," Pittsburgh, Pa.

VACUUM CLEANER SALESMEN.
Big campaign just starting, spray and vacuum mop free, leads furnished; we pay higher commission and have more selling points; no matter what kind you are selling, it will pay you to look up our proposition; exceptional opportunity for crew manager. Call Mr. Dowden at Atlantic 2580 for appointment.

WANTED—Designer with experience in Steel Plant work and Structural Steel. Apply Chief Draughtsman, Pittsburgh Steel Company, Monessen, Penna.

CLASSIFIED ADS ARE AMONG THE GREATEST MONEY-SAVERS KNOWN

Male Help Special 5

MONEY FOR YOU AT HOME. Men and women can earn $15 to $25 a week in spare time writing showcards; no canvassing or soliciting; we instruct you and supply you with work. Write today. The Menhenitt Company Limited, 129 Dominion Bldg., Toronto, Can.

Female Help Wanted 6

CLEANER—Apply United States Real Estate, 339 Fifth ave.

MANY POSITIONS now available. PGH. VOCATIONAL, 603 Law & Finance.

PRACTICAL NURSING TAUGHT IN 24 LESSONS. HEMLOCK 2588-W.

REAL business opening for ex-teacher or woman with equivalent education. $1,500 to start. Write B 105, Sun-Telegraph.

SALESLADY WANTED FOR BAKERY. 1711 CARSON ST., S. S.

STENOGRAPHER-BOOKKEEPER for contractor's office in Mt. Lebanon; permanent position, $50 per month, or part time considered. Carrick 0277.

WHITE girl, general housework. Hazel 6223, 5843 Forbes st.

"YOUNG WOMEN"
Telephone typing in Pittsburgh and other cities, commercial offices, start at average $75 monthly. Largest telephone companies installing machines rapidly. Positions always open. If employed at present and wish change call during evening, otherwise call during day. Immediate employment service if unemployed. Room 701, 331 Fourth ave.

Male & Female 8

NOSSOKOFF'S BEAUTY SCHOOL, INC. Our directors have reduced prices on all courses. Call 1202-04 Penn Ave.

Female Help Special 7

MONEY FOR YOU AT HOME—Girls and women can earn $15 and $25 a week in spare time writing showcards; no canvassing or soliciting; we instruct you and supply you with work. Write today. The Menhenitt Company, Limited, 64 Dominion Bldg., Toronto, Can.

Employment Wtd., Male 10

COLORED man wants work, any kind, good house and window cleaner. FR. 6156-R.

HSE CLEANING—Wall paper cleaned, paper removed, wall washing. Walnut 0296.

JANITOR work by man and wife, colored; small living quarters, can furnish ref.; good reliable Christian people. MO. 7939.

MAN position as cook or janitor, good reference. Hiland 1653-J.

PAINTER wants work, day or contract, interior or exterior, grainer. Fed. 0536-R.

POSITION WANTED
Civil engineer, Penna. State license, 20 years' experience in preliminary location survey and construction of railroads, both steam and electric. Survey of coal mines and coal properties. Past eight years General Manager and Chief Engineer of Electric Railway, established co-ordinate bus service, 43 years of age, desires position of responsibility. Best reference. Write Y-284, Sun-Telegraph.

STEWARD or manager, with thorough experience; highest reference; desires position in high-class country club. Write Z 104, Sun-Telegraph.

Employm'nt Wtd., Female 11

Chambermaid, waitress, or care apt. wanted. Hiland 0728-J.

CLEANING or laundry wanted by reliable colored lady; references. Schenley 0311.

CLEANING or laundry by day, reliable colored lady. Hiland 3131-W.

COLORED lady wants laundry or cleaning by day. Fairfax 7031.

DAY or part time work, laundry, cleaning; colored; references. Grant 9873.

DAY WORK, laundry or cleaning, colored girl; references. Montrose 4746.

DAY work, laundry or cleaning, by colored girl; references. Schenley 3934.

DAY or part time work, colored lady. References. Atlantic 8363.

DAY work by cheerful colored worker; references. Hiland 3135-M.

DAY or part time work by colored girl; references. Cedar 4676-J.

DRESSMAKER, ORIGINAL DESIGNER AND FITTER. GRANT 2947-R.

GENERAL housework, week or part time; col. girl; references. Grant 1146-R.

GENERAL HOUSEWORK, weekly, by reliable colored girl, stay night. SC. 2462.

GENERAL house work in batchelor's apt.; rel. col. lady; reference. Grant 3257-R.

GENERAL HOUSEWORK, weekly, by exp. colored girl. Best ref. Grant 0910.

HOUSEKEEPER in widower's or bachelor's home; col. girl; ref. Write S 255, Sun-Telegraph.

LADY with general insurance office experience desires part time work. Write A-105, Sun-Telegraph.

Laundress— Colored lady, references. Fisk 3044-R.

LAUNDRY taken home, called for, delivered; col. lady; ref. Montrose 9747.

LAUNDRESS (colored) wants day's work; references. Hiland 5169-R after 6.

LAUNDRY work taken home, called for, delivered; reference. Phone Unity 10711.

MANICURIST—Experienced operator, desires permanent position. Cedar 2653-J.

PRACTICAL nurse available at once; references. Franklin 0137.

REFINED, experienced colored girl desires week's work. Ref. Hazel 6445-M.

RELIABLE woman wants day work of any kind. Franklin 6776-R.

STENOGRAPHER with secretarial, general office experience, refer. Hiland 8369-R.

CLASSIFIED ADS ARE AMONG THE GREATEST MONEY-SAVERS KNOWN.

Sale, Business Opportun., 12

BEAUTY SHOP—Good location, 738 Rebecca ave., Wilkinsburg. Franklin 1095.

CONFECTIONERY store, leaving city, will sacrifice; doing good business; no reasonable offer refused. B 285, Sun-Telegraph.

FOR lease or sale, stone quarry, electrically equipped, good location, about 1 mile from center of fastest growing town in Central Pa.; excessive demand for chips and screenings 75-foot working face, and economical to operate. If interested and financially responsible, address P. O. Box 254, Lewistown, Pa.

HALF INTEREST in small manufacturing company; established 10 years; reasonable if interested. Phone Mayflower 1538.

HIGH class tailor sacrifice sale. Leaving city. 1322 Walnut st., McKeesport 3768.

IF YOU have $500 or $1,000 I'll assign you a good mortgage on improved real estate and show you how each $1,000 last year earned $1,000; give telephone number. Write W 114, Sun-Telegraph.

POOLROOM for sale or rent; 6 tables equipped; best location in Homestead. Harry Dunn, 201 Lyceum Bldg.

MAN with sales ability can secure good position in growing business; small investment required. For interview, call at 1325 Fulton Bldg., Pittsburgh, Pa.

RESTAURANT—Doing good business, good location, business center McKees Rocks; real bargain; terms. Federal 1024.

Wonderful Opportunity
Retail grocery and dry goods store and butcher shop, stock and fixtures, with or without real estate.
Three-story frame building, 40 ft. wide, 100 feet long; old established business stand.
Twenty-five miles from Pittsburgh.
Trade or sale, $2,000 cash, balance easy.
Write owner, A-286, Sun-Telegraph.

MENTION THE SUN-TELEGRAPH WHEN ANSWERING ADVERTISEMENTS

Wanted, Business 14

$1.50 All Makes of Sewing Machines $1.50

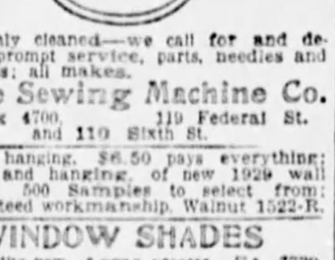

Thoroughly cleaned—we call for and deliver, prompt service, parts, needles and supplies; all makes.
White Sewing Machine Co.
Fairfax 4700. 119 Federal St. and 110 Sixth St.

PAPER hanging, $6.50 pays everything; paper and hanging, of new 1929 wall paper. 500 Samples to select from; guaranteed workmanship. Walnut 1522-R.

WINDOW SHADES
Cleaned like new. Acme process. FA. 7730.

PAINTER and decorator wishes work, day or contract; free estimates. Walnut 0296.

H. J. BREINIG, LEH. 6883—Bldg. contracting. Real service. Best materials.

WEATHERSTRIPPING—Doors and windows very reasonable. Franklin 4567-R.

WIRING—Eight outlets and fixtures, $85 inspection guaranteed. Cedar 1766-J.

AWNINGS 20% off orders during Mar. 1001 La Clair ave. Penhurst 0444.

PLASTERING, new and repair; all kinds; any place. Lafayette 5337.

Dressmaking 15

SPECIAL prices on spring ensembles; also fur work; references. Cedar 4136-R.

Schools & Instruction 16

NEW CLASSES MONDAY, FEB. 25.
CURRY COLLEGE
Penn and Stanwix st. Atlantic 3069.
Day and Evening Sessions.

PIANO ACCORDION
TAUGHT IN 24 LESSONS. DE FONSO STUDIO, 320 LIBERTY AVE. COURT 3395.

CLASSICAL PIANO-JAZZ AND POPULAR MUSIC IN 20 LESSONS. MODERN MUSIC STUDIO, 508 JACKSON BLDG., 6TH & PENN AVE. BOOKLET FREE.

JAZZ LESSONS, all styles, string instruments. Turner, 6019 Penn ave. MO. 0695.

PIANO OR ELOCUTION LESSONS, 75c. Special attention given children. MO. 7193.

JAZZ piano instruction in 12 lessons, Rosenfeld, 830 E. Ohio st. Cedar 2261-W.

CLASSIFIED ADS ARE AMONG THE GREATEST MONEY-SAVERS KNOWN

Transfer & Storage 19

SPECIAL RATES

4 rooms to Detroit	$125.00
6 rooms to Columbus	$125.00
6 rooms to Indianapolis	$175.00
6 rooms to N. Y. or Chicago	200.00

KEYSTONE TRANSIT CO.,
Brandywine 1837
Braddock, Pa.

FURNITURE STORAGE.
Let us quote you our rates for storage in our fireproof warehouse.
HOEVELER WAREHOUSE CO.
750 Millvale Ave. Mayflower 6000.

WANTED—Return load moving from Chicago or way points for March 1st, or load to or near N. Y., for March 5th. Call Grossglass Bros., prone 1831-J, Beaver Falls, Pa.

LeJEUNE BROS.
1 van load to Harrisburg, or way point; very low rate. Carrick 0370.

E. L. DANAHEY, local and long-distance moving, day and night service. Daytime Lafayette 0190. Eve. Lafayette 5722-R.

PART load to Detroit, load from Detroit. Forest Hills Transfer. Valley 249.

3 ROOMS to Cleve., Detroit at once; return load rates. Valley 690-W.

Personals 18

WHO IS TO BLAME?

In over 25 years of practice, we have made thousands of persons better looking, happier and more successful in life, by freeing them of skin disorders, growths and disfigurements. There are still thousands who require our services, but keep putting it off for some reason or other. If it's proof of our work you desire, call in person or let us send you our booklet of results. Read these letters of gratitude and then determine WHO IS TO BLAME.
Hours—10 to 5. Mon. and Thurs. till 9 p. m.
Dr. F. C. Gehrs, 402 Nixon Theater Bldg.
Licensed. Est. 1900. Phone Atlantic 1104.

SPIRITUAL MEDIUM—Private readings by appt. daily, 2 to 4, eve., 8 to 10. Public readings Wed. & Fri. nights, 116 Auburn st. Church Sun. eve. 8.30. 223 Auburn st. John Robinson. Montrose 8567.

LADIES—Use Queen Brand Capsules, best medicine for women. Literature free; price $3. Queen Chemical Co., Oakland, Pittsburgh, Pa. Schenley 4769.

COLONIC IRRIGATIONS—Expertly given at home of client. Graduated registered nurse. Mrs. Taylor. Laf. 0420-J.

HOME for aged, invalids, at Cheswick, Pa., 15 miles to Pgh., $15 wk. Springdale 286.

AMERICAN watches cleaned, repaired, $2.50. Swiss, $3. Jobe, 402 Keenan Bldg.

WOULD like to adopt baby girl; good home. Call Federal 1420-M after 5:30.

DR. MOUHAT—Super hair, warts, pimples wrinkles removed. 339 5th. AT. 5493.

BELFOURS Sanitarium—Electric Massage, internal baths. 43 Marion st. Grant 0659.

BATHS, massage and electrical treatments. 227 Brownsville road. Lafayette 3176.

C. VIRGINIA GRAFTON SCALP TREATMENTS. 513 UNION AVE. N. S.

VIOLET RAY, BATHS AND MASSAGE TREATMENTS. FEDERAL 6894.

MARIE WARNER—Manicuring and scalp treatments. Grant 5654.

U. SEE inside front cover of new telephone book. D. F. R.

Liquor-Drug Treatment 18-B

WHY LET THIS CURSE wreck your home and life? For information and literature write or phone.
SHADYSIDE SANITARIUM—FORMERLY
KEELEY INSTITUTE,
265 Shady Ave. Hiland 9382.

Coal, Oil & Wood 21

GOOD furnace coal, $4 in 3-ton lots; best lump coal, $4.50 at curb. Hiland 8106.

CLASSIFIED ADS ARE AMONG THE GREATEST MONEY-SAVERS KNOWN.

Landscape Gardeners 22

FRANK C. HONESS, pruning, spraying, trees, shrubbery supplied and planted; lawns renovated; cow manure, 530 Bayne ave., Bellevue. Linden 0743.

Beauty Parlors 23

GRIFFITH'S Beauty School—2d floor, Empire Bldg. Reg. School of Paris Fashions.

FOR RENT Furnished Rooms 30

AMBER ST., 336—Large room for 2; also single room; garage. Montrose 5538.

AT SHADY AVE., 431, NEAR E. LIBERTY—LARGE PARLOR-BEDROOM.

BON AIR FARMS—3 rooms, furnished or unfurnished, $35, with garage. Franklin 4054-R. Wilkinsburg.

BRUSHTON AVE., 518—Room, twin beds; $30 mo. for 2; new home; pvt. family.

CARRICK—Furn. room, kitchen, laundry privileges; couple. Carrick 1686-R eves.

CENTER AVE., 5717, nr. Negley; large 2d floor room, private bath. Montrose 7011.

113 CONNISTON—Two lovely front rooms, $8.50. Lafayette 0623-J, evenings.

EAST END—Single rm., 2nd floor, running water; double rm., 3rd floor; desirable location. Call Mayflower 9568.

E. LIBERTY—Large front rm., priv. family; near cars, trains. Hiland 3533-M.

ELLA ST., 488½, Wilkinsburg—Room, private home, $25 mo. Penhurst 2269-J.

ELYSIAN ST.—2nd floor front room, alcove, suit business couple. Montrose 6398.

FRONT rooms, 2 for $7, 1 for $4, bath attached. 124 Hemlock st., Allegheny.

LARGE twin bedrm., living rm., business people or hskp. privileges, exclusive, Gentiles. Montrose 1010.

MASSACHUSETTS AVE., N.S., cozy, furn. rm. for gent or bus. lady. Lin. 2696-M.

MT. LEBANON—Large furnished room, next shower bath; $5.50, including laundry; also garage. Lehigh 2957-J.

MT. LEBANON—Cozy furnished room, all conveniences, gentleman. Lehigh 4203-J.

M'PHERSON Blvd., 6756—Cor. N. Linden ave., front room, 2nd floor; gentleman; hot water heat; handy R. R. Sta. and 2 car lines; no other roomers; $25 monthly.

OAKLAND—Furnished room, next tile bath, $5. Near cars. Schenley 3174.

PORTLAND ST., 1142—2d. fl. rm., nr. Highland & Negley cars; $5. Ht. 5254-J.

ROUP AVE., 225, E. E.—Large front room with private bath. Montrose 7609.

SHERADEN—Furnished rm., priv. family, 2 min. street cars, trains. Federal 0334.

S. HILLS—Nicely furnished rm., adjoining bath, for gent; private home. LA 3155.

$15 PER MONTH—Lovely furnished room. Call Lafayette 5683-W evenings.

Unfurnished Rooms 31

AVALON—4 large rooms, bath, all conveniences, best location, $40. Linden 3870-R.

BAINTON ST.—3 rooms, $35. Call Linden 0205-J.

BEECHVIEW—3 lovely rms., sink, gas, elec. included, nr. cars. LE. 8424-J.

BELLEVUE—4 rooms, pri. bath, heat, hot water, inc., $45, garage. Linden 0432-W.

E. E., 225 Lowell st.—3 rooms, 1st floor, gas, light, furn. heat; $17. Ht. 5017-W.

DAWSON ST., 3208—3 rooms, alcove, 2d floor; instantaneous hot water; all conv., reas. Mayflower 6851 after 5 p. m.

ELLIOTT—3 nice rooms, kitchenette and sun porch, heat, $30. Walnut 3753.

MONTICELLO ST., 7223—2 rms., range, sink, gas, elec., heat inc., $25. Hi. 4134-J.

MT. VERNON ST., 7231—Homewood; 4 large rms., semi-bath, adults, $27.

PARKVIEW AVE., 32—2 large rms., bath, gas, elec., hot water, $32. May 2070.

REGENT SQ.—2 large rms., bath, laundry, light, heat, inc. $35. Franklin 1234-M.

ROSEDALE ST., 418, Brushton—2 large rms., sink, gas, elec., heat included, $30.

SHERADEN, 2785 Zephyr, 3 large rms., 1st fl.; near train, cars. Federal 2376-J.

SWISSVALE—3 lovely rooms, best location, bath, porch, $35. Franklin 7548-R.

2 OR 3 unfurnished rooms, gas, electric, bath, all conveniences. Fairfax 5291. Cedar 4075-R.

WILK., 806 Rebecca st., 3 rms., gas, elec., heat included, $45. Franklin 2643-J.

W. NORTH AVE., 400, N. S.—Single rm., ladies only; all conv.; ref. required.

Housekeeping Rooms 32

DORMONT—3-room furnished apt., near 2 cars and bus. Lehigh 3532.

GRAHAM St., So., 503—Kitchen & bedrm.; nicely furnished; $10 wk. Montrose 8326.

HOMEWOOD kitchen and bedroom, use bath, light, heat. Montrose 9939.

INGRAM—2 newly furn. rms., 2nd floor, with young couple. Walnut 3978-J.

RURAL ST., 5802—2 beautiful connecting rooms; newly furnished and papered; $40. Montrose 2133.

WARRINGTON AVE.—3 or 4 large furn. rooms, refined couple. Lafayette 4217-R.

WILKINSBURG, 396 Center st.—2 connecting rooms furnished complete, 2nd floor; all conven.; adults. Franklin 1473-J.

WILKINSBURG, 607 West st., 3 furnished rooms, all conveniences. Franklin 2698-J.

Wanted, Boarders 33

5625 BAUM BLVD., near Roup Station, rooms with or without private tile bath; also single rooms; good home cooking; best in the East End. Hiland 2961.

BRIGHTON RD., 3564—Choice of rooms, priv. family, home cooking, steam heat, gentlemen or couple. Linden 3540.

ROOM AND BOARD—For parents and children. Call Mayflower 8477.

WALNUT ST., 6215—Attractive room for 2, breakfast, dinner served. Mont. 4613.

CLASSIFIED ADS ARE AMONG THE GREATEST MONEY-SAVERS KNOWN.

Apartments 35

NEW APARTMENT DUPLEX.
Upland Terrace, 8906—Two apts., 6 rooms each, bath and garage, electric refrigerators, electric heaters in baths, electric ventilators in kitchen, Minneapolis electric heat control. Rent $125 per month. Owner, Penhurst 6051.
WM. C. WALTERS, 8900 Frankstown Rd.

ATTENTION
Four rooms and bath, modern apartment in Oakland; $25 per month. Free rent for immediate possession.
EUGENE S. REILLY & CO.,
430-432 Fourth Ave. Court 5500.

WILKINSBURG—Walnut st., May 1, 2d floor duplex; 6 rooms, tile bath, hardwood floors, heat, $62.50. Homestead 2241-J.

APT., 3 rms., all conveniences. Inquire 557 Ridge ave., or Carnegie 472-R.

FIRST-CLASS APT., CENTER OF SQUIRREL HILL. CALL COURT 2039.

CLASSIFIED ADS ARE AMONG THE GREATEST MONEY-SAVERS KNOWN.

FOR RENT Apartments, East End 36

Schenley Arms
STUDIO APTS.
TWO OR THREE-ROOM APARTMENTS.
24-HOUR TELEPHONE SERVICE.
JANITOR SERVICE.
GARAGE IN BUILDING.
Mayflower 4519. Bigelow & Center.

THE FRONTENAC
Highland & Howe—Montrose 6898.
Beautiful large 2-room apts., furnished completely, $102.50 to $115; unfurnished, $82.50 to $95, everything included; short leases considered.

Walnut Apartments.
5614 WALNUT ST.
Modern, 4 and 5-room apts. with either porch or sun parlor. Rentals $80 to $100. Inquire of janitor or
Lawler-Vilsack Co.,
6229 Penn Ave. Hiland 2301.

$70, FOUR and five rooms, tile baths, large front porches, hardwood floors, heat, hot water, etc., in high-grade apartment building, 308 South St. Clair st., near Baum blvd. Street cars and Roup Station. Telephone Mayflower 6383.

THE BELVEDERE
5523 Ellsworth Ave., Cor. Graham St.
SHADYSIDE.
Four to six rooms, sun parlor, heat, frigidaire, etc., $90 to $110.
Inquire OFFICE or JANITOR.

ROUP AVE., 337—Duplex, 2nd floor, 6 rooms, bath, private porch, laundry, with laundry, fruit cellar, hot water heat, operated thermostat, garage; most convenient location in city. Call owner Montrose 7307.

D'Arlington Apartments
CORNER NEVILLE & BAYARD STS.
Seven rooms, two baths, electric, refrigeration. Rent $185. Phone Mayflower 2259.

$75, WILKINSBURG—2nd floor duplex, 5 rooms, tile bath and storage room, hardwood floors, large porch, awnings, screens, heat and water furnished. 822 Woodworth ave. Franklin 8108-W.

CALLOWHILL ST., 5705—4 and 5-room apts., heat and janitor; 1 block from Highland Park; $65; references required; possession May 1st. Court 4520.

7534 BENNETT ST.
1st and 3d-flr. apts., 5 rms., bath, heat, janitor service. Mr. Richter, MO. 0646.

SHADY SIDE APT.—4 rooms, bath, frigidaire, business women or teachers preferred. 708 South Negley ave. Mayflower 1305.

SOUTH BRADDOCK AVE., May 1; 1st floor duplex; 5 rooms, tile bath, hardwood floors, garage, $75. Homestead 2241-J.

4 EXTRA large rms., bath, frigidaire, white enameled stove, heat, hot water, gar., $100, May 1. 328 Stratford ave.

APT., South Negley and Walnut st.—New efficiency, $75, including everything; 6 rooms, modern, $100; possession now.

SHADYSIDE, near Roup Sta., 2nd floor, 4 beautiful rooms; heat, $65. Mont. 7546.

FORBES ST.—4 rooms, bath, hot water furnished, $57.50. Mayflower 2742.

CLASSIFIED ADS ARE AMONG THE GREATEST MONEY-SAVERS KNOWN

Apartments, South Hills 37

DORMONT DUPLEX — FOUR LARGE ROOMS AND SUN PARLOR, TILE BATH, FRIGIDAIRE, HOT WATER HEAT; RENTAL $75, INCLUDING GARAGE. CALL COURT 1345.

BLVD.—Carrick; 1st fl. duplex, 5 rms., 2 storage rms. and bath; rent $75; garage if desired. Call Carrick 1540-R.

OVERBROOK BORO. APT.—4 rooms and bath, 2501 Commerce St. call Car. 3422.

DORMONT Duplex, modern, 5 rooms, bath, $55, near car line. Owner. Lehigh 1668.

BEAUTIFUL furnished apt., light and heat, $20.00. Lafayette 1758-J.

CLASSIFIED ADS ARE AMONG THE GREATEST MONEY-SAVERS KNOWN

Apartments, North Side 38

CHAUTAUQUA ST., 113—Apt. 3 rms., bath, 2d fl.; laundry; all conv. N. S.

CLASSIFIED ADS ARE AMONG THE GREATEST MONEY-SAVERS KNOWN

City & Suburban 39

GET our new RENT LIST of houses—duplexes and apts., $30 to $125 per month. Some real bargains. List will be mailed on request.
NEW REALTY CO.,
925 Wood St., Wilkg. Penhurt 0793-0794.

COLORED—5-room house, bath, electric, $40; 4-room house, bath, electric, $30; 4-room house, $25; 2 rooms, bath, electric, $18; 3 rooms, $22. Call for rent list. Lando, 331 Fourth ave. Court 4487.

SHERADEN, $45, brick house on paved street, near street cars and railroad station; 5 rooms, bath and porches; 800 Citadel st. Telephone Mayflower 6383.

COLORED—5-room house, bath and electric, $35; 4-room house, $20; 6-room house, $20; 2 rooms, $10; one month free. Call for rent list. Lando, 331 Fourth ave. Court 4487.

$55, WILKINSBURG—Fine 5-room brick, bath, coal furnace; corner house; March 1st. EDW. ZIMMERMAN, 743 Penn ave., Wilkinsburg.

SHERADEN—1229 Adon st.—2 mod. 6 rm. houses, 1 block to car line. FE. 2761-R.

MENTION THE SUN-TELEGRAPH WHEN ANSWERING ADVERTISEMENTS.

North Side 41

SUPERIOR AVE., 5-room house, bath, electric, $45; 5-room house, bath and electric, $42.50; 5-room house, bath and electric, $40; one month free. Lando, 331 Fourth ave. Room 504. Court 4487.

$42.50—Ridge ave., 6 rms., bath.
$50.00—Lorraine st., 5 rms., bath, electric.
$75.00—Perrysville ave., 6 rms., bath, fur.
ALLEGHENY REAL ESTATE CO.,
516 Federal St., N. S. Fairfax 2100.

CHARLES ST., 2236—Modern 8-rm. house; suitable 2 families. Fairfax 9365.

FOR RENT East End 40

COMPLETE RENT LIST
EAST END—SQUIRREL HILL HOMES.
KELLY-WOOD,
CENTER AND HIGHLAND.

ATLANTIC AVE. district, 6-room house, reception hall, bath, electric, $55; 5 rooms, bath and electric, $41; 4-room house, bath, electric, $43; 4-room house, bath and electric, $35; 3-room, bath, $30; one month free. Lando, 331 Fourth ave., Room 504. Court 4487.

6657 REYNOLDS ST.
8-room house, 3 baths, 1-car garage. All modern complements. Rental $175, nr. Fifth and Beechwood, opposite Lyndhurst Green.
HERMAN KAMIN,
5873 FORBES ST. HAZEL 5720.

Rent List.
East End and Squirrel Hill dwellings and apartments.
DAVIES & GREEN,
125 S. Highland Ave.

CHISLETT ST., 1647—Six rooms, all conveniences, rent $75; 1026 Blackadore ave., 4 rms., $35; 425 Neville st., 12 rooms, rent $175. Immediate possession or May 1. Owner. Hiland 1154-R.

3 LARGE CHEERFUL ROOMS, SUNPARLOR, 2 BATHROOMS, GARAGE, 1ST OR 2ND FLOOR DUPLEX. 2701 TILBURY ST. PENHURST 1040.

$100—MODERN 7-room dwelling, garage; best section East End; 826 Heberton st. Call Maurice Finkelhor, Court 2997. Montrose 5293.

NORTH OF FORBES—Nine rooms, two baths, excellent condition, bus line near Forbes street cars. Mayflower 9913.

N. GRAHAM ST.—6-room duplex, bath, furnace, laundry, h. w. flrs. Mont. 1726.

BURCHFIELD AVE.—New 8-room house, modern, conv., $140. Penhurst 8231-R.

3549 BEECHWOOD Blvd.—Modern 6 rms., tile bath, water heat; $85; garage.

WHEN YOU NEED HELP, THE CLASSIFIED ADS WILL BRING IT QUICKLY.

South Hills 42

MT. WASH.—340 Bailey ave., duplex, 4 rms., bath; March rent free. Sch. 0348.

BEECHVIEW—4 rooms, bath, light and heat, $50. Lehigh 2844-R.

Furn. Apts. & Houses 45

12 Little Miles From Town An Ideal Home
Elmhurst Inn, Sewickley
Room and meals; single, $19 a week up; double, $36 a week up, running water and phone in all rooms; excellent table. Phone Sewickley 645.

EL TOWER APARTMENT HOTEL, Munhall road, off Beacon—Beautifully furnished apartments with private and connection baths, $45.00 per month and up; hotel service included. Hazel 6800.

Loutellus Apt. Hotel
245 Melwood ave.; 1-2-3-room modern efficient kitchenette apartments; finest in the city; superior service. Schenley 1100.

THOMAS BLVD., 7100—Attractive 3-room furnished apartment, large living room, brick fireplace, steam heat, private entrance, janitor service; no children.

KENTUCKY, 6411—1 sq. east Fifth and Shady; 4-rm. furn. apt., private bath, $70; suitable 3 or 4; garage. MO. 3367.

HIGHLAND AVE., SOUTH 220, EAST LIBERTY—2nd. floor, two most comfortable rms., kitchen, conv. location.

OAKLAND SQ., 35 Parkview ave.—Cozy 3-room apt., pvt. bath, respectable adults.

ALDER ST., 5833—2 con. alcove rooms, private family, uni. phone. SC. 1944.

BELLEVUE—2 or 3-rm. apts., sink, range, garage; all conveniences. Linden 6033-R.

ELLSWORTH AVE., 5531—Completely furnished 2-room and kitchenette apt.

BACHELOR apt., 5 rooms, bath, garage; first floor. Schenley 1090.

Lofts & Warehouses 49

WAREROOMS—WAREHOUSES.
Direct railroad connections right in the building for carload and l. c. l. receiving and shipping. Ample street frontage for trucking. Heat, light, power, water, elevator, telegraph, telephone, banking and express service available. Very low fire insurance rates. Unusual floor-load capacities. Ask for booklet.
TERMINAL BUILDINGS.
Pgh. Terminal Warehouse & Transfer Co., 52 Terminal way, Pittsburgh. Hemlock 0428.

3-Story Fireproof Warehouse, 912 Webster Avenue,
Lot 25x110. Office, floor scales, elevator, inside loading platform in rear, concrete and steel beam construction, plenty of light, two blocks from Bigelow blvd. Long term lease if desired. Inquire T. G. Sessa, attorney for owner, 801 Webster ave., or phone Atlantic 9567.

Offices & Desk Room 50

→ **Westinghouse Bldg.** ←
Most desirable, professional and mercantile space in the Triangle. AT. 4050.

FURNISHED office, telephone, stenographer, $35 monthly; desks or downtown office address. 230 Fifth Ave. Arcade Bldg., suite 705.

Wanted to Rent 56

WANTED—4-room heated apt. or duplex; rent not over $75. Give details. Box V 255, Sun-Telegraph.

FOR SALE East End Houses 61

FOR SALE
BEACON HEIGHTS PLAN
Highest class residential district of Squirrel Hill, 9 rooms, 3 baths, 2-car garage, 2 storage rooms, detached maid's quarters, artistic mantel, Craftex sanitas.
OPEN FOR INSPECTION AT
6413 BEACON STREET.
S. LANDO, BUILDER. MONTROSE 7574.

Highland Ave. District
Eight-room, modern house with 3 baths, situated half block off Highland ave., in best residential neighborhood. Three years old. Good lot with two-car garage on alley. Owner leaving city and will accept first reasonable offer.
GEORGE BROS.,
307 Fourth Ave. Court 3060.

Squirrel Hill Bargain.
$13,500—Near St. Philomena's Church and car line, 7-room house, modern, garage, lot 40x170.
F. G. CONLEY & CO.,
127 N. Highland Ave. 7070 Hiland.

SQUIRREL HILL.
If you have a good record we will sell you a 5-room brick-and-shingle on Nicholson street for $100 cash, $70 monthly; price, $8,800. 933 Union Trust Bldg. Atlantic 3198.

REGENT SQUARE.
Colonial brick home, 7 rms., 2 baths, double gar., mod. throughout, nr. schools and shopping center. $9,000 and mortg. Immediate or May 1st pos. Call FR. 7798.

Edgewood Sacrifice.
6-room brick-and-shingle, concrete block garage, for $10,500; hardwood floors, tile bath, furnace; terms arranged. Atlantic 3198.

McPHERSON BLVD.
New white brick, 7 rms., 3 baths, Spanish tile roof, h. w. heat, instan. heater, double floors, all h. w. trim; 2-car gar. Price $17,000; terms. Franklin 6252.

WILKINSBURG
Delightful 6-room brick, with 1 car garage for $10,000; hardwood floors, tile bath, coal furnace; terms arranged. Atlantic 3198.

SQUIRREL HILL DIST.
6-room house, tile bath, built-in garage; few hundred down, balance monthly as rent. Hazel 5313.

CHISLETT ST., 1127—6-rm. brick, B. nook, hdw. flrs., tile bath, h. w. heat, Ruud heater, gar.; very mod.; worth $12,500; best offer buys it. Owner, Hi. 2030-W.

WILKINSBURG—Let the income from this home pay for it, and be an income for you later on. Call New Kensington 34-W.

REGENT Square—6 rms., tile bath, gar.; $11,500; easy terms. Hazel 6002.

$6,900— End of Lincoln ave. car line, 6 rooms, hot water heat, garage, 3 years' old. Mo. 1909.

ST. PHILOMENAS—6 rms., tile bath, h. w. heat, garage. Hazel 6002.

City & Suburban Houses 60

NEW APARTMENT DUPLEX.
Upland Terrace, 8906—Two apts. of 6 rooms each, bath and garage; electric refrigerators, electric, electric heaters in baths, electric heat control. Each apt. rents for $125 per month. Owner, Penhurst 6051.
WM. C. WALTERS, 8900 Frankstown Rd.

WILKINSBURG FLORAL PARK, 6-room, brick, 6 years old, hot water heat, hardwood floors, double brick garage, tile roof, brass, weatherstripped, range, cloth curtains; handy cars, good school; fine location; need larger house, $10,500, terms. Reduction for cash. Franklin 5131-R.

EDGEWOOD BARGAIN
7-rm., brick, tile bath, hdwd. firs., hydro cleaner, lot 30x140, small payment. Fr. 9446-R.

WILKINSBURG—New, all brick, reduced from $10,500 to $9,500; h. w. floors, tile bath, tile mantel, slate roof; garage; well-built home. Franklin 6252.

SEWICKLEY.
Attractive, 8-rm. brick, 2 baths, good location, $12,500. Sewickley 1455.

INGRAM, most convenient suburb, 12 min. train serv.; one 5 and two 6-room houses; save commission. Owner. Walnut 2892-J.

WILKS.—Brick, 8 rms., A-1 condition; lot 50x120; excellent location. Price 9,000. Terms. Owner, Franklin 7528-M.

CLASSIFIED ADS ARE AMONG THE GREATEST MONEY-SAVERS KNOWN.

North Side Houses 62

Modern Homes for Sale.
6 rooms, solid brick houses, hardwood floors, tile baths, furnace, laundry. Prices ranging from $9,500 to $13,000; easy payment plan. For further information call Linden 0119.
Shadeland Realty Co.,
3033 SHADELAND AVE.

NEAR NORTH AVE.
Brick house, 7 rooms, bath; owner bought a farm, forced to sell; will take $5,900. Cedar 2025.
L. P. SCHAEFER,
737 E. Ohio St., N. S. Cedar 2025.

VERY DESIRABLE dwelling on best part of North ave. at a bargain price; no information over phone. See Allegheny Real Estate Co., 516 Federal st.

WHEN YOU NEED HELP, THE CLASSIFIED ADS WILL BRING IT QUICKLY.

Rooms, Homes and Apartments For Rent Offered Here for Your Selection

FOR SALE Dormont, Mt. Lebanon 63

DORMONT—$10,300
All brick of 6 rooms, pantry and refrigerator room and large reception hall on first floor, 3 large bedrooms and bath on second floor, 2 sleeping rooms and storage room on third floor, built-in features, hardwood floors, coal furnace, stone porch with concrete floor, 2-car cement block garage, lot 45x110, paved street and alley, convenient to cars, schools and stores, surrounded by attractive homes. Terms. Act quick. Too good to last.
DORMONT REALTY CO.,
3201 West Liberty ave. Lehigh 0960.

NEW ALL BRICK, $9,500.
$1,500 DOWN.
Mt. Lebanon in single house zone near carline and school. Very attractive, 6 rooms with garage, breakfast nook, separate coal and fruit cellars, double hardwood floors. Mate to it on next street was sold Monday. No others left. Act at once.
W. W. PARSHLEY,
671 Washington Rd., Mt. Leb. Lehigh 4314

ONLY $9,500.
Brick and shingle, 6 large rooms, tile bath, hot water heat, garage, hardwood floors, nice porches, wonderfully located, must be sacrificed for the above low price on account of death.
Colonial Realty Co., Inc.,
318 Washington Road.
Mt. Lebanon, Pa. Lehigh 6666.
Open Evenings and Sundays.

Mt. Lebanon Bargain.
Six rooms, new brick house. Tile bath, hardwood floors, steam heat, tile roof, 50 ft. paved lot, a wonderful buy at $9,750. Terms to suit. Call owner Lehigh 8300.

DORMONT home of 6 large rms., tile bath, shower, coal fur., pv. st., 2 sq. from W. Liberty ave., 3 min. to cars, stores and both schools, selling on account of ill health; cost $12,500 2 yrs. ago, will sacrifice for $10,850. Terms. No agents. Owner. Lehigh 6262-R.

MT. LEBANON, $10,500.
Brick, 7 rooms, center hall, tile bath, large level lot. Call for appointment.
GEO. H. DUNN,
692 Washington Rd. Lehigh 7768.

$8,500. $8,500.
FIVE ROOMS AND BATH
In Mt. Lebanon, paved street, 50 ft. level lot, terms, $1,000 down, balance like rent. Call owner, Lehigh 8301.

DORMONT, $9,000—All brick home in splendid condition; splendid opportunity. PHIL DOEBLIN, "REALTOR," DORMONT. 3209 West Liberty ave. Lehigh 3040.

ALL BRICK Dutch Colonial, 6 rooms, sun parlor, breakfast nook, colored tile bath, hot water heat, built in kitchen equipment; price $16,000. Also fine stone house and corner location. price $18,500. Phone Builder. Lehigh 1631.

REAL bargain, beautiful large buff brick home and garage, double lot, most desirable location. Low price of $16,000, easily financed. Owner. Lehigh 2065.

MT. LEBANON—All br., slate roof, 7 rms., 2 sqs. to trans., schools, cars, $7,950; terms. Dougherty-McKee Co. LE. 8525.

DORMONT home will be sacrificed on account of leaving city; near schools and cars; 6 rms., bath, very mod. LE 0881-J.

Beechview, Brookline 64

$9,900. NEW BROOKLINE BRICK. $9,900
Six rooms, tile bath, breakfast nook, paved street, garage, $1,000 cash.
SMITH & MOTT, LEHIGH 1500.

BROOKLINE, $8,900.
$750 CASH, BALANCE MONTHLY.
New 6-room home, tile bath, shower, hardwood floors, etc., nr. school and cars, paved. Lehigh 7454.

Carrick, Overbrook 65

CARRICK
6 rooms, brick, modern, $7,800.
5 rooms, brick twin house, modern, $11,500.
SIMON LE JEUNE,
244 Parkfield st. Carrick 0370.

$1,500 CASH, 5-ROOM, BRICK.
Carrick's best location, furnace, coal and fruit cellars, driveway, lot 34x130, excellent condition, $7,750. 1916 Brownsville rd. Carrick 2892.

AGEW AVE., Carrick—3 new brick houses, all conveniences, $8,500 to $10,000; terms. Owner, Carrick 0277.

CARRICK duplex at cost—5 rms. each, double garage. Come see it. CA. 1540-R.

FOR the house you want. J. W. Stubenbort, 2510 Library road. Carrick 3684.

Knoxville, Brentwood 66

NEW brick, 5 rms., bath, furnace, laundry, lot 37½x100. Price, $6,500. $750 cash. Call Carrick 3684.

BRENTWOOD, $6,700—5 rooms, bath, furnace, frigidaire, lot 60x140. CA 0309-R.

BRENTWOOD—7 rms., bath, very mod.; garage, paved, built-in feat. CAR. 2749-J

Bellevue, West View 68

"BELLEVUE"
$8,250—New brick and siding home, 6 rooms and bath, hardwood floors, coal furnace; near schools and stores; $1,500 cash, balance like rent.

"WEST VIEW"
$8,750—New brick and shingle home, 6 rooms and bath, hardwood floors, coal furnace; near schools and cars. This house reduced from $9,500 for quick sale; $1,500 cash, balance like rent.

"BELLEVUE"
$10,500—New brick and shingle, 6 rooms and full tile bath with shower; large wardrobe in every room; hot water heat; built-in features.

WE WOULD BE PLEASED TO SHOW YOU ANY OF THE ABOVE PROPERTY.
FREMONT REALTY,
8 S. FREMONT AVE., BELLEVUE.
PHONE LINDEN 6180 OR 0805.

BELLEVUE HOME,
$19,000.00.
Stone and shingle dwelling at 51 N. Fremont ave., convenient to schools, churches and shopping district. Center hall type with large living room, four good-sized bedrooms on 2nd floor and plenty of storage room. No third floor. Oak floors, coal furnace heat and frigidaire. Driveway and garage for two cars. In a choice location and worth your consideration.
JENKINSON REALTY CO.,
EXCLUSIVE AGENTS.
507 Lincoln Ave., Bellevue.

TRY TO DUPLICATE.
$6,900—Bellevue; frame house, 7 rooms, reception hall, finished 3rd floor, cement cellar, laundry, new coal furnace, slate roof; arranged for two families. Lot 50x125; room for drive and garages. Best buy ever offered at the price. Linden 4270.

WEST VIEW—Modern brick double duplex, 24 rooms, 4 baths, half minute to cars, excellent location, yearly income $2,940; price $24,000.
D. M. SIMON,
410 Perrysville Rd. West View 1081.

EMSWORTH—FOUR NEW 6-ROOM MODERN BRICK AND SHINGLE DWELLINGS, $8,250 EACH. BEN AVON LUMBER CO., LINDEN 1323.

WEST VIEW—6 rooms, tile bath, large lot, shrubbery. Sewickley 846-R.

Avalon, Ben Avon 69

BEN AVON—To settle an estate, frame 8 rooms, finished attic, bath, hot water heat; lot 81x300, near train, trolley and new boulevard, fine location. Write W 104, Sun-Telegraph. Phone LI. 5578-R.

Business Properties 70

INCOME PROPERTY—3-story brick bldg. 48¼x100, corner location, wonderful manufacturing site. Phone Cedar 2444.

Lots For Sale 71

BUILDERS TAKE NOTICE.
50 desirable building lots in good section of Carrick. Price reasonable. Must sell. Call Carrick 3684.

WILKINSBURG SUBURBAN LOTS, 50x300; gas, water, electric; $30 front foot; improved street. Franklin 9922-M, Penhurst 5085.

SOUTH HILLS, level, 40x100; water, gas, trees, $340. Porter Beck, Atlantic 9150.

Sale Farms—Acreage 72

FOR SALE—16-acre farm near Butler Short Line at Dickey stop. Brick house, good barn; new outbuildings; all kinds of fruit. Plenty water. For information, write S. A. Huling, R. D. No. 3, Gibsonia, Pa.

Sale or Exchange 73

150 ACRES No. 8 Pgh. coal, Monroe county, O., now optioned for residence, Pgh. District. Penhurst 3716 evenings.

WHAT HAVE YOU?—Have good rooming house. O. Shekell, 135 N. Craig. Schenley 5613.

FOR SALE Miscellaneous 85

Ladies Read This Please.
"Home—Health—Happiness"
Good Plumbing and Heating helps make them. In our big, well-arranged showroom you can find an assortment from which you can make your selection. We also install the material in your home and you have TEN MONTHS TO PAY. Ask about our SERVICE AND PAYMENT PLAN. Be sure and get No. S-T catalogue.
MANUFACTURERS' DISTRIBUTING CO.,
325-327 PENN AVE., PITTSBURGH, PA.

Miscellaneous 85

SAVE ONE HALF
PLUMBING HEATING
Roofing, Pumps, Paints, Stoves, Building & Hardware Specialties
ASK FOR FREE CATALOG
4000 Bargain Offers
Many On Easy Payments
Teaches you to do this work yourself
Deptsi 433 LIBERTY AVE. PITTSBURGH PA.
BURKE & BROS.

TRUCK COVERS
Heavy quality, best workmanship. Many sizes in stock. Special covers made to order.
A. MAMAUX & SON,
120 Second Ave. Pgh., Pa.
Court 8962.

Paint! Shingles! Wall Paper!
Brushes! Roll roofing! Special sale! Below wholesale. Mail and phone orders. PGH. JOBBING, 2139 5TH AVE. AND 335 WATER ST.

LARGE grocer's ice box, holds 200 lbs. ice, suitable also for butcher or restaurant, excellent condition, $50.00; automatic soft drink cooler and container, reasonable. Call Lafayette 9782, or see 1221 Grandview ave.

Bottles—We buy, sell, Pgh. Bottle Co., 6011 Broad st. MO. 9201.

CHANCESY piano and radio, super 8; cheap. Call 255 Atwood st.

Mfg. Sites & Plants 74

SALE OR RENT—New building, 2 floors, 12,000 sq. ft., long lease, railroad, steam heat. Call owner, Perrysville 257-J evenings, or write A 37, Sun-Telegraph.

Investments 75

WEST VIEW—Duplex, 6 rooms, tile bath, coal and fruit cellar, lot 40x150, paved street; price $8,500. D. M. Simon. West View 1081.

Summer Places For Sale 76

WELL built, 3-room cottage with double lot, size 80x120 at Madison-on-the-Lake. Address R. D. No. 1, Box 84, Madison, O.

Out-of-Town Real Estate 77

COUNTRY HOME, 9 rms., bath (furn. or unfurnished); about 5 acres, on state highway, 30 miles from city; orchard and small fruits. Owner, Franklin 7528-M.

Wanted, Real Estate 80

WANTED—Farm with house, barn, 50 to 80 acres, southern part of Butler Co. Send particulars and price to M. Skender, 1132 E. Ohio st., N. S., Pittsburgh.

WANTED—Good building lot in Dormont or Mt. Lebanon; give location and price. Write X, 284 Sun-Telegraph.

JUST arrived in Pgh., need modern house. Sq. Hill or E. E. Box 8129, Sq. Hill.

MENTION THE SUN-TELEGRAPH WHEN ANSWERING ADVERTISEMENTS

Mortgage Loans 81

Second Mortgages—$300 to $25,000
Monthly payments on $300 is $13, on $500, monthly payment is $14; on $1000, monthly payment is $29, payment includes the principal, interest, etc.; pay taxes, repairs or debts with loan, repayable on easy budget plan 1 to 5 year term.
BANKERS MORTGAGE CORP
230 Fifth Ave. Suite 700 ATlantic 6160

LREC
MORTGAGE LOANS
Of any kind—first, second, straight or monthly payment; combine first and second in one monthly payment mortgage; will loan 70 to 80 per cent if property is well located. Let us solve your mortgage problem. Reasonable charges.
LAWTON REAL EST. CO.
436 Diamond st. Court 1348.

Second Mortgages $300 to $10,000
Private party; monthly payment on $1,000 is $25; no advance charge; liberal appraisal; immediate settlement; low expense.
S. D. CANTELOU, Phone Atlantic 4195
905 Law & Finance Bldg., 429 Fourth Ave.

MORTGAGES WANTED—MONEY READY

$1,000	$1,500
$2,000	$2,500
$3,000	$4,500
$5,000	$10,000

FRANK B. MILLER, 450 4th ave. Rm. 82.

MORTGAGES wanted in North Boroughs, North Side and Crafton districts. Building and Loan has fund for any size mortgages. No waiting. Box 4153, Bellevue.

SECOND mortgage loans, 6%, own funds; small expense; immediate answer. Lehigh 7492

NO expense if loan not granted. Bring deed J. H. Aronson Co., 450 4th ave. Co. 2582.

COLORED—Money to loan on 1st and 2d mtgs. Progressive Mortgage Co. FR. 8755

Household Goods 86

USED
SEWING MACHINES
$2—DOWN—$2
BALANCE—EASY TERMS
RECONDITIONED
Portable Electrics
As Low as
$15.95
GOOD
Drophead Treadles
As Low as
$4.95
GUARANTEED BY
White Sewing Machine Co.,
110 Sixth St. Open Evenings.

3 New method ranges, gray and white enamel finish; brand new; will sacrifice to make room for new stock.
Comfort Heating Furnace Co.,
3400 Forbes St., Oakland.

CASS electric washer, $87.50; sells new for $155; this is a demonstrator; can't be told from new and has same guarantee. 632 Smithfield st., Pittsburgh.

WASHER & SWEEPER HOSPITAL
We Make 'Em Run Like New.
Repairs Guaranteed—Lowest Prices.
209 MARKET ST. COURT 2763.

1900 WHIRLPOOL WASHER—A fast, safe, easy machine that will give you years of satisfaction; regularly sold at $155; we have several at $87.50. 632 Smithfield st.

HOUSEHOLD FURNITURE OF ALL KINDS MUST BE SOLD. HAZEL 5313.

COFFIELD WASHER, completely rebuilt (guaranteed); will last as long and serve as well as any new machine you buy, only a few, $48. 632 Smithfield st.

VANITY DRESSER, chifforobe, end table, dining table, day bed; other articles. Hazel 4820.

HOUSEHOLD FURNISHINGS—Good condition, prices reasonable. Schenley 1332.

DINING and bedroom suites, carpets, garden tools, etc. Hazel 1423-W.

$110—FURNITURE FOR 4 ROOMS, GOOD CONDITION. HILAND 6183-J.

HOUSE furnishings, refrigerator, trunks, good condition. Hazel 1647.

UNIVERSAL vacuum cleaner, like new. Rutledge, Atlantic 4563.

Musical Instruments 87

DRAKE-KAPPHAN, 305 Wood st.—Pgh's largest piano dealers. $25-$50 and up.

PIANOS tuned, cleaned, polished for $2.00 on orders this week. R. Long, Hl. 9501.

PLAYER piano, $1,200 automatic, best condition, sacrifice for $300. FR. 9982-J.

SAXAPHONE, Holton C and case; in good condition; $30. Lafayette 0748-W.

PIANO, Wellington, mahogany upright, like new; cheap. Federal 1472-M.

Radio & Equipment 88

ATWATER KENT with 6 tubes, $15.
DONOLIES BATTERY CO.,
123 Brownsville Rd.

IF IT'S NOT ADVERTISED RUN AN AD OF YOUR OWN

Office & Store Equipm't 89

FLAT desks, letter files, bookcases, document files, tables, chairs, etc. 300 Republic Bldg., Fairfax 1500.

Machinery & Tools 91

GENERAL special machine work; brazing, welding, repairing, exp'l and model work. Industrial Mfg. Co., 126 9th st. AT. 7891

Automobiles For Sale 94

DIBLE'S FOR USED CAR VALUES 919 PENN AVE. WILKINSBURG

BUICK COUPE with rumble seat, 1928 model, standard; driven very little; in perfect condition; 2 extra tires; $850; private owner. 5536 Wellesley ave., East End.

BUICK COUPE—Excellent condition; for quick sale, $300. Murdock Chevrolet Co., 3440 Forbes st. Mayflower 1291.

1927 CHEVROLET COACH, PAINT IS GRAY AND LIKE NEW; UPHOLSTERY IS IN A-1 CONDITION; MOTOR VERY GOOD; $112 DOWN, $20 PER MONTH FOR 10 MONTHS. PINKERTON MOTOR, 1940 BRIGHTON ROAD, N. S. FAIRFAX 3427.

1928 CHEVROLET COACH
Used 3 months, $75 down, balance monthly payments. Hazel 5313.

1928 CHEVROLET COACH, FIVE GOOD TIRES, UPHOLSTERY IS FINE, MOTOR A-1 CONDITION; $136 DOWN, $27 PER MONTH FOR 12 MONTHS. PINKERTON MOTOR, 1940 BRIGHTON ROAD, N. S. FAIRFAX 3427.

1928 CHEVROLET COACH, like new, O. K., private owner, $142 down, $29 monthly. Call Hiland 2547.

1927 CHEVROLET V LANDAU SEDAN, PAINT IS GREEN, TIRES ARE GOOD, UPHOLSTERY IS FINE; $102 DOWN, $18 PER MONTH FOR 10 MONTHS. PINKERTON MOTOR, 1940 BRIGHTON RD., N. S. FAIRFAX 3427.

CHEVROLET Coupe, 1926; overhauled, only $150. West View 9703.

ROADSTERS.
2 Chrysler Roadsters with 4-wheel brakes, balloon tires, rumble seat, bumpers, automatic windshield wiper and other extras. See them today. $425 each. Terms.
PEERLESS TRADED CAR DEPT.,
Opposite Hotel Schenley. Ma. 5493.

CHRYSLER 62 2-D. Sed. 1928—Perfect condition. $585. Terms. West View 1777.

CLEVELAND Coupe, 1925; bargain, $50. 1009 Main st., Sharpsburg. Sterling 1990.

ESSEX COUPE 1927—A-1 condition. $295 for quick sale. Lafayette 2986.

FORDS
Large selection, lowest prices; all models for all purposes; $35 up; terms.
4612 FORBES ST. SCHENLEY 0504.

FORD—1928 model coupe, excellent condition; looks like new; driven 4,300 miles; $450; terms. See Mr. White, 519 Water st. Court 0456.

FORDS
50 to select from; all models for all purposes; trucks and pleasure cars. 6020 Broad st. Montrose 9401.

Franklin Airman—Std.
1928 five passenger sedan, color, green; has trunk rack, tire mounted on side, grey broadcloth upholstery, center arm rest in rear of body; will sacrifice; terms. Mr. Crowley, Mayflower 6042 or 447 North Craig st.

Franklin 1928 Coupe.
Airman Model, 4-wheel brakes; color, grey, can't tell it from new, price reasonable; terms. Mr. Crowley, 6042 Mayflower or 447 North Craig st.

HUDSON SEDAN 1928, like new, $800. 1625 Brownsville Rd., Carrick 1540-R.

HUPMOBILE 6 SEDAN
Late model, 4-door light 6 cyl., perfect cond. in every way, you must see this car to appreciate it, thousands of unused miles for you to enjoy. Priced to sell, $495. Terms.
PEERLESS TRADED CAR DEPT.,
Opposite Hotel Schenley. Ma. 5493.

HUPMOBILE Straight 8 Vic., 4-pass. Coupe. A-1 condition; terms. Murdock Chevrolet Co., 3440 Forbes st. Mayflower 1291.

HUPMOBILE 1927.
Straight Eight, 5-passenger, driven 12,000 miles, paint and upholstery like new, tires good; price right. McKinley-Gregg Auto Co., 447 N. Craig st. Mayflower 6042.

JORDAN 1928 SEDAN.
First class shape, wire wheels, good tires. Price $675; terms. Franklin Used Car Dept., 6042 Mayflower. 447 N. Craig st.

LINCOLN 4-PASS. SPORT
1924 Phaeton model; condition excellent; real value at $500.
HOEVELER-STUTZ CO.,
Center and Negley aves. Montrose 4700.

NASH advanced coach; very good cond.; $375; terms. 3345 Forbes st. Sch. 2472.

OAKLAND 1929 SEDAN
Driven 50 miles; 6 wire wheels and 6 Lee heavy duty tires, trunk rack. Lorraine driving light; terms. Mr. Crowley, 6042 Mayflower. 447 North Craig st.

PACKARD EIGHT
SUITABLE FOR FUNERAL.
Seven-passenger Sedan, just newly painted, four new tires, engine overhauled at total cost of $650. Car has been used by private family and kept in excellent repair. This is an exceptionally good buy at $800. Call Mr. Blair, Court 3060.

PEERLESS 6 SEDAN
1928 model, 4-door Sedan, very low mileage, new car condition, 4-wheel brakes, balloon tires and carries lots of extra equipment. You can buy this car for less than a new cheap one. See it today.
PEERLESS TRADED CAR DEPT.,
Opposite Hotel Schenley. Ma. 5493.

1926 PAIGE sedan, excellent condition, good tires, $350. See Mr. White, 519 Water st. Court 0456.

PIERCE-ARROW SEDAN, Model 80, 1926; newly ducoed, chromium plated, A-1 in every respect; $1,250. Private owner will arrange payments to responsible party. Call Hiland 7336-W after 6 p. m.

REO FLYING CLOUDS.
1929 5-pass. Sedan, driven 3,150 miles, cannot be told from new.
1929 4-pass. Coupe; like new.
AUTOMOBILE FINANCE CO.,
5526 Penn Ave.

1927 STAR COACH, $275.
A-1 condition, guaranteed, will arrange terms. Beachy Motor Co., 916 Penn ave., Wilkinsburg. Franklin 3199.

STAR COUPE, 1927, 6 cyl., new tires. This is a real bargain at $325. Murdock Chevrolet Co., 3440 Forbes st. Mayflower 1291.

STUDEBAKER COACH
Light Six model, very low mileage, paint, tires and interior very good, lots of extra equipment, $120 down, $22.50 per month.
PEERLESS TRADED CAR DEPT.,
Opposite Hotel Schenley. Ma. 5493.

'27 STUDEBAKER big 6 commander, winter ft., $550. 5424 Center ave. Mont. 6400.

STUDEBAKER SEDAN 1927—Perfect condition, $350 down. Easy terms. La. 2984.

STUTZ 1928 SPEEDSTER
Four-pass., side wheel mounting, snappy, powerful and real value at $1,550; heater, bumpers and other accessories.
HOEVELER-STUTZ CO.,
Center and Negley aves. Montrose 4700.

Stutz 1926 Sedan.
5 passenger; color, blue; can't tell it from new; good tires; price very reasonable; terms. Mr. Crowley, 6042 Mayflower or 447 North Craig st.

FOR SALE Musical Instruments 87

PIANO CLEARAWAY!
FLOOR SAMPLES—TRADE-INS
FRIDAY AND SATURDAY

We offer some unparalleled values in this two-day Piano Clearaway—Wonderful Players in perfect condition, that sold at twice the low price we are offering. Most all the pianos listed are one-of-a-kind and cannot be duplicated. Free Delivery—Year's Free Service—Bench and 25 Rolls Free.

Lowest Terms In the City.

$350 Chase Baker Mahogany Player.....$ 85
$400 Wegman Mahogany Player.........$ 95
$500 Cable & Sons Mahogany Player.....$115
$500 Starr Mahogany Player..........$135
$850 Lyon & Healy Mahogany Player....$149
$450 Mellophonic Mahogany Player.....$139
$600 Starr "Puritano" Player.........$179
$650 Waltham "Auburn" Player (new)..$259
$700 Monarch Player (new)...........$289
$750 Kilbourne Player (new)..........$295

SPEAR'S
DOWNTOWN — 911-921 Penn Avenue. Open Till 5:30 Daily.
EAST LIBERTY — Broad St. & Collins Ave. Open Till 5:30 Daily.

Automobiles For Sale 94

STUTZ 1926 SEDAN
A 5-passenger sedan that is a real bargain at $1,400.
HOEVELER-STUTZ CO.,
Center and Negley aves. Montrose 4700.

STUTZ 1926 ROADSTER
A-1 condition throughout; very low mileage; bargain at $1,050.
HOEVELER-STUTZ CO.,
Center and Negley aves. Montrose 4700.

OPERATORS' license in 24 hours. J. R. Devlin, 5336 Kincaid st. MO 8528.

TAKE IT TO BENNETT'S
AUTO WRECKERS

Your old cars and trucks, highest prices paid, regardless of year, model or make.
SEE US FIRST
For lowest prices on parts for any make of car or truck. Complete selection. A FULL LINE OF PARTS FOR ALL MAKES OF CARS AND TRUCKS THAT HAVE BEEN DISCONTINUED.
BENNETT BROTHERS,
GRANT AND WATER STS.
Phone Court 0351-3252.
MAIL ORDERS—24-HOUR SERVICE.
PLANT NO. 2.
5100-5220 Center ave. Montrose 0911.
PLANT NO. 3.
1817-1701 West Carson st. Court 2294.

GREGG'S
Special Auto Sale.
1927 Essex Coach, in a new condition, $90.00 down.
1926 Dodge Sedan, A-1 condition, $95.00 down.
1924 Master Six Buick Sedan, $75.00 down.
1926 Nash Adv. Six Sedan, $225.00 down.
1926 Studebaker Roadster Big Six, A-1 condition, $175.00 down.
1924 Maxwell Sedan, good running condition, $25.00 down.
1925 Gray Sedan, A-1 condition, $50.00 down.
1925 Stutz Seven-Passenger Sedan, A-1 condition, $175.00 down.
1926 Nash Four-Passenger Coupe, $125.00 down.
1926 Nash Sedan, A-1 condition, $100.00 down.
1924 Hupmobile Sedan, A-1 condition, $50.00 down.
Many others too numerous to mention, in good running condition, prices from $25.00 up, better terms than you get elsewhere. It will pay you to come hundreds of miles if you need a new of used automobile.
J. N. GREGG,
2110 R-2, Irwin, Pa.

REPOSSESSED CAR BARGAIN PRICES
FORD FORDOR—MODEL A.
FORD STANDARD COUPE—MODEL A.
1928 AUBURN 115 COUPE.
1927 OLDSMOBILE SEDAN.
1927 NASH SPECIAL 6 COACH.
1928 PEERLESS 60 ROADSTER.
1929 PEERLESS 81 SPORT SEDAN.
1928 CHRYSLER 52 SEDAN.
1927 OAKLAND COUPE.
1928 ESSEX COACH AND COUPE.
1926 DODGE FAST FOUR SEDAN.
1928 DURANT 65 BROUGHAM.
1928 DURANT 4 SEDAN.
1928 DURANT 4 COACH.
1927 PONTIAC LANDAU SEDAN. AND OTHERS.
Automobile Finance Co.,
5526 Penn Avenue.
Open Evenings & Sunday. Montrose 7600.

Reconditioned Motor Cars
Standard Makes and Models
Lowest Prices—Terms
Penn Buick Co., Inc
112 Shady Ave. Hl. 2880.

ATTENTION BUYERS.
It will pay you to inspect our stock of repossessed cars before buying, as our prices are very attractive. All cars are in A-1 condition.
AUTOMOBILE FINANCE CO.,
5526 Penn Ave.
Open Evenings & Sundays. Montrose 7600.

DRIVERS' licenses expire February 28. Apply now. 24-hour service. Rice and Irwin, 128 N. Highland ave. Open evenings.

REPOSSESSED CARS.
Auto Finance Co., 5526 Penn Ave.

KILLED
on the Second Day

1926 LANDAU Chevrolet Sedan; wonderful condition; $175. Terms. Hazel 2797.

The above used car classified ad was killed after its second appearance in the Sun-Telegraph. The ad had found a buyer and had served its purpose.

If you want to sell your car in a hurry and for a good price, profit by this example and do likewise. Put an ad in the Sun-Telegraph Classified Section and get results.

SUN-TELEGRAPH
Classified Ads

FOR SALE Musical Instruments 87

Trucks & Tractors 95

USED TRUCKS
½-Ton to 2-Ton.
FRANK D. SAUPP, Inc.,
5920 Penn Ave., Pittsburgh, Pa.

FORD TRUCKS (7)—1-Ton; take your choice, $75 each. 4612 Forbes st. SC. 0504.

Automobile Accessories 96

FARM OWNERS TAKE NOTICE
Will sacrifice 10 sets of 110-volt batteries. Ready for use. Can also be used for power plant.
BENNETT BROS.,
5100 CENTER AVE.
Pgh., Pa. Montrose 0911.

Wanted, Automobiles 97

WE BUY FOR CASH
OR MAKE LOANS ON AUTOMOBILES
5910 Penn ave., E. E. Hi. 2590

WANTED—Pneumatic tire trucks 2½ or 3 ton for interstate hauling, either purchase a new truck with assurance of steady work all year round or if you have a truck call Fisk 1274 for appointment.

Garages For Sale 95

DIAMOND GARAGES
ALL KINDS METAL WOOD OR CONCRETE

They pay big returns on the investment
YOU NEED NO CASH.
THE DIAMOND HDW. MFG. CO
Phone Court 4796.
224 Fourth Ave. Pittsburgh, Pa.
Evenings Franklin 5357 or 6081-J.

IDEAL BUILT
METAL, WOOD OR CONCRETE AS LOW AS $150
A REAL Good INVESTMENT
New Payment Plan.
NOBLE & HENDERSON,
SD 1030. SUN. & EVES. FED. 0890
McKees Rocks, Pa.

WILL build concrete block garages; single, $395; double, $650; gas & elec. H. Kalson, Plaza bld. AT. 7618. Eve. Sun. HA. 4641.

A BIG 2-car metal garage, $150. Call Sterling 2273 or Perrysville 257-J.

Dogs, Cats, Etc. 100

ONLY exclusive Dog Shop in Pgh. and Allegheny County. All breeds dogs for sale; internationally known. Esterada Pet Shop, 8 Federal st. Fairfax 9025.

KITTENS, Persian, Registered. Males at service. Mrs. Lemley, Grant 1291.

Loans on Automobiles 84

Need Money ON YOUR AUTOMOBILE?
Your title can be used to obtain funds for any purposes. YOU CONTINUE TO USE THE CAR. Small unpaid balances paid off or re-financed. ANY AMOUNT UP TO $1,000.
INTEREST AT 6%
on unpaid balances.
Call, write, phone Atlantic 6025
Pgh. Finance Corp.
504 American Bank Building.
Grant St. at Sixth Ave.

LOANS $10 to $300

WE SAVE YOU
Nearly ⅓
ON
Loans $10-$300
We Are Pleased to Announce a Sharp Reduction in Our Rates From
3½% to 2½% Per Month.
You can now borrow from us at a saving of nearly one-third over our former rate, and almost one-third less than the lawful rate.

HERE IS THE COST.
Under our new Reduced rate on Loans payable in 20 equal monthly payments.
$ 50—Average monthly COST..$ .66
$100—Average Monthly COST.. 1.32
$200—Average monthly COST.. 2.63
$300—Average monthly COST.. 3.94
Other amounts up to $300 at same proportionate rate. Loans can be paid in full at any time and you pay only for actual time you keep the money.

Don't delay if you need money. Call at our office today. Let us explain our new reduced rate and tell you how much you will save.

No embarrassment; no endorsers. Our service is personal and confidential.

Information Cheerfully Given.
Popular Finance Corporation
"A RELIABLE LOAN SERVICE."
PHONE COURT 2890.
ROOM 505, ARROTT BLDG.
N. W. COR. FOURTH AND WOOD ST.

2½% LOANS
We have reduced our rate from
3½% to 2½% Per Month.
Cost Is as Follows
on loans payable in 20 equal monthly payments.
$ 50 average, monthly cost, $ .66
100 average, monthly cost, 1.32
200 average, monthly cost, 2.63
300 average, monthly cost, 3.94
Let us explain our new reduced rate and tell you what you save by borrowing from us.
HOUSEHOLD FINANCE CORPORATION
(Established 50 Years.)
1601 First Nat'l Bank Bldg.
511 WOOD ST.
Atlantic 1198.
315 Park Building,
COR. 5TH AVE. & SMITHFIELD ST.
Atlantic 0735.

LOANS
UP TO
300 DOLLARS
ON YOUR
NOTE
At lawful interest. No deduction. NO FEES. PERSONS owning furniture, real estate or with salaried position accommodated, 24-hour service. Repayment arranged to suit borrower's requirements. A quick, dignified and confidential assistance. Our methods cheerfully explained. If you cannot call in person, write or telephone and our representative will see you.
Our Business Makes Friends
INTERSTATE
COLLATERAL LOAN CO.
200 ARROTT BLDG.
COR. FOURTH & WOOD ST.
TELEPHONE COURT 3256.

Do You Need Money?
Get It From Us
At 2½% Per Month
ASK ABOUT OUR BONUS PLAN.
Family loans; absolute privacy. Prompt and courteous service. Up to $300. No extra charges.
OWNED AND OPERATED BY PITTSBURGH PEOPLE.
ECONOMY FINANCE CORPORATION
208 Clark Bldg.
7th & Liberty—2nd Floor.
ATLANTIC 0546-7.

BORROW FROM US
Transactions Private
Loans on Furniture up to $300.
Peoples Loan Co.
814 Empire Building,
LIBERTY AVE. & STANWIX ST.
Te's. Atlantic 3574

LOANS
To Those Who Need
$10 to $300
On Furniture or Note
Payments of 20 Months or Less.
Call, Write or Phone
Conservative Credit System
604 LAW & FINANCE BLDG.
429 Fourth ave. Atlantic 7026.

CLASSIFIED ADS ARE AMONG THE GREATEST MONEY-SAVERS KNOWN

Horses, Cows, Etc. 101

2 HORSES, weigh 1,500, $75; 2 horses, weigh 1,300, $50; horse, harness and huckster wagon, $75; 3 days' trial. 1201 Vickroy st. Atlantic 8845.

FRESH cow and calf, large and small ponies; reasonable. Unity 183 R-2.

Auction Sales 106

AUCTION—10 head draft horses on stock farm 1 mile from Freeport, Tuesday, March 5, at 1 o'clock. Also some fresh cows, springers and milk goats, mine mules and Shetland ponies. Grant Shuster.

Legal Notices 107

THOS. D. MURRAY, Attorney-at-Law, 709 H. F. Jones Bldg., Pittsburgh, Pa.
In the Court of Common Pleas of Allegheny County, State of Pennsylvania, ss.: Notice is hereby given that an application will be made to said court at No. 2118, April Term, 1929, on Saturday, March 23, 1929, at 10 o'clock a. m., by the American Association of Flint and Lime Glass Manufacturers, under the Act of Assembly entitled, "An Act to provide for the incorporation and regulation of certain corporations," approved April 29, 1874, and the supplements thereto, for the amendment of its charter by changing its name to American Glassware Manufacturers, Inc. The above application is now on file in the Prothonotary's Office.
THOS. D. MURRAY, Solicitor.

Loans on Jewelry 83

Will a $75 Loan Help You?
$2.25 Complete Cost at Repayment. Borrow Any Amount Here at
6% Yearly Interest
on DIAMONDS, JEWELRY, WATCHES, LISTED STOCKS, LISTED BONDS, FURS, SILVER
½% per month to 2½% storage.
Yearly loans with renewals or monthly repayments. Furs—special rates. Modern Bank-like methods. Courteous service.
JOS. DeROY & SONS
Diamond Loan Association
(10 Loan Companies Combined)
311 Smithfield St. Entire Building
Opposite Postoffice. Use Elevators
Original Location ¾ Century

LOANS AS LOW AS 1%
ON DIAMONDS
WATCHES, JEWELRY, STOCKS AND BONDS.
We also loan at low rates on SILVERWARE, CAMERAS, GUNS, FURS, TOOLS, TRANSIT, MUSICAL INSTRUMENTS.
Old Gold, Silver and Platinum Bought.
GALLINGER'S, 929 LIBERTY AVE.
Phone Atlantic 5207. Established 1854.

You Can Get Money At a New Low Rate
DIAMONDS, WATCHES, JEWELRY OR LISTED STOCKS AND BONDS.
Absolute Privacy—No Store Connected.
Monthly Repayments.
Unlimited Renewals.
ECONOMY FINANCE CORPORATION,
208 CLARK BLDG.
7TH & LIBERTY—2ND FLOOR.
ATLANTIC 0546-7.

Legal Notices 107

WALTER J. WAGNER, Attorney-at-Law, 707 Jones Law Bldg., Pittsburgh, Pa.
NOTICE IS HEREBY GIVEN that an application will be made to the Governor of the State of Pennsylvania on the 22nd day of March, A. D., 1929, by Henry W. Sellers, George L. Gearing, Thomas J. McGovern, W. C. McClure, Henry L. Born, Charles E. Amman, Charles W. Beckman, Thomas H. Edwards, A. A. Edgar and Walter J. Wagner, under an Act of Assembly of the Commonwealth of Pennsylvania entitled "An Act to provide for the incorporation and regulation of banks of discount and deposit," approved May 13, 1876, and supplements thereto, for the charter of an intended corporation to be called "MT. OLIVER STATE BANK" to be located in the Borough of Mt. Oliver, County of Allegheny and State of Pennsylvania; the character and object of which is to carry on the business of banking by lending money, discounting, selling, buying or negotiating promissory notes, drafts, accounts, bullion, bills of exchange and other written evidences of debt and specialties and to transact such other business as shall appertain to the business of the bank; and for these purposes to have, possess and enjoy all the rights, benefits and privileges of the said Act of Assembly and its supplements.
The amount of the capital stock shall be fifty thousand ($50,000.00) dollars, divided into one thousand (1,000) shares of fifty ($50.00) dollars each.
WALTER J. WAGNER, Solicitor.

CHAS. W. DAHLINGER, Attorney-at-Law, 518 Fourth Ave., Pittsburgh, Pa.
Notice is hereby given that letters testamentary on the estate of Miss Mary Conners, deceased, late of Pittsburgh, Allegheny County, have been granted to the undersigned, to whom all persons indebted to said estate are to make immediate payment, those having claims or demands against same will make them known without delay.
ALLEGHENY TRUST COMPANY, Executor.
413 Federal St., Pittsburgh, Pa.

OLIVER L. JOHNSON, Attorney-at-Law, 525 Fifth Ave., Pittsburgh, Pa.
In the Court of Common Pleas of Allegheny County, Pennsylvania, ss: No. 1322, October term, 1928. Amiel Cornell vs. Adelia Cornell. In divorce a vinculo matrimonii: To Adelia Cornell, respondent: Take notice that above case is at issue and will be tried by said court at the City-County Building, Pittsburgh, Pa., when called in its turn, or as soon thereafter as suits the convenience of the court.
OLIVER L. JOHNSON, Attorney for Libellant.

ROY ROSE, Attorney-at-Law, Commonwealth Bldg.
Notice is hereby given that letters of administration on the estate of William E. Kuechenmeister, deceased, late of Pittsburgh, Allegheny County, have been granted to the undersigned, to whom all persons indebted to said estate are to make immediate payment, those having claims or demands against same will make them known without delay.
THE OAKLAND SAVINGS & TRUST CO., Administrator.
Forbes and Meyran, Pittsburgh, Pa.

JEROME SOLOMON, Attorney-at-Law, 903 Jones Law Bldg.
Notice is hereby given that letters testamentary on the estate of Anna Goodman, deceased, late of Pittsburgh, Allegheny County, have been granted to the undersigned, to whom all persons indebted to said estate are to make immediate payment, those having claims or demands against same will make them known without delay.
ISRAEL GOODMAN, Executor.
2312 Webster Ave., Pittsburgh, Pa.

ECKLES & DAVIS, Attorneys-at-Law, Bowman Bldg.
Notice is hereby given that letters testamentary on the estate of Antoni Zawodniak, deceased, late of Glassport, Allegheny County, have been granted to the undersigned, to whom all persons indebted to said estate are to make immediate payment, those having claims or demands against same will make them known without delay.
VERONICA M. WITKOWSKA, Executrix.
626 Delaware Ave., Glassport, Pa.

A. C. CHRISTIANSEN, Attorney-at-Law, 714 Bakewell Bldg.
Notice is hereby given that letters of administration on the estate of John R. Engemann, deceased, late of Pittsburgh, Allegheny County, have been granted to the undersigned, to whom all persons indebted to said estate are to make immediate payment, those having claims or demands against same will make them known without delay.
ELEANOR H. ENGEMANN, Administratrix.
725 Woodward Ave., McKees Rocks, Pa.

E. C. TROTT, Attorney-at-Law, 706 Berger Bldg.
Notice is hereby given that letters testamentary on the estate of Elizabeth Young, deceased, late of Pittsburgh, Allegheny County, have been granted to the undersigned, to whom all persons indebted to said estate are to make immediate payment, those having claims or demands against same will make them known without delay.
EMMA HEIL, Executrix.
2709 Jane St., Pittsburgh, Pa.

CHARLES A. POTH, Attorney-at-Law, 1313 Berger Bldg.
Notice is hereby given that letters testamentary on the estate of Frederick Enderlin, deceased, late of Mt. Oliver Borough, Allegheny County, have been granted to the undersigned, to whom all persons indebted to said estate are to make immediate payment, those having claims or demands against same will make them known without delay.
WALTER ENDERLIN, Executor.
206 Fremont Ave., Greensburg, Pa.

HOWARD Q. TURNER, Attorney-at-Law, 316 Frick Building.
Notice is hereby given that letters of administration, c. t. a., on the estate of Frederick J. H. Bruggeman, deceased, late of Aspinwall, Allegheny County, have been granted to the undersigned, to whom all persons indebted to said estate are to make immediate payment, those having claims or demands against same will make them known without delay.
WALTER V. BRUGGEMAN, Administrator, c. t. a.
606 Lexington Ave., Aspinwall, Pa.

FRANK L. GOSSER & CARL W. BRUECK, Attorneys-at-Law, Frick Bldg.
Notice is hereby given that letters of administration on the estate of Joseph August Hergenburger, deceased, late of McKeesport, Allegheny County, have been granted to the undersigned, to whom all persons indebted to said estate are to make immediate payment, those having claims or demands against same will make them known without delay.
COMMONWEALTH TRUST COMPANY OF PITTSBURGH, Administrator,
Commonwealth Building, Pittsburgh, Pa.

HERBERT R. HAHN, Attorney-at-Law, Park Building.
Notice is hereby given that letters of administration on the estate of Amy E. Moore, deceased, late of Coraopolis, Allegheny County, have been granted to the undersigned, to whom all persons indebted to said estate are to make immediate payment, those having claims or demands against same will make them known without delay.
OHIO VALLEY TRUST COMPANY, Administrator.
Coraopolis, Pa.

DUFF, DAVIS, SCOTT & SMITH, Attorneys-at-Law, 411 Union Trust Bldg., Pittsburgh, Pa.
Notice is hereby given that letters testamentary on the estate of Martin Kovanik, deceased, late of Penn Township, Allegheny County, have been granted to the undersigned, to whom all persons indebted to said estate are to make immediate payment, those having claims or demands against same will make them known without delay.
MARY ANN KOVANIK, Executrix.
Universal, Pa., Box 254.

Legal Notices 107

DILWORTH, PORTER & COMPANY, INCORPORATED,
Fourth and Bingham Streets, Pittsburgh, Pennsylvania.
NOTICE TO STOCKHOLDERS
The Board of Directors of Dilworth, Porter & Company, Incorporated, has declared it to be the desire and purpose of the Company that its indebtedness be increased from nothing to $1,000,000, and has called a special meeting of the stockholders of the Company to be held at the general office of the Company at Fourth and Bingham streets, Pittsburgh, Pennsylvania,
ON APRIL 4, 1929, AT THREE O'CLOCK P. M.,
for the purpose of taking action on the approval or disapproval of the said increase of the indebtedness of the Company; for the purpose of taking action on the issuance and sale of $1,000,000 principal amount of this Company's First Mortgage Ten-Year Six Per Cent Sinking Fund Gold Bonds, the execution and delivery of a mortgage or deed of trust on the real property, plant, equipment, machinery, and other physical properties of the Company, to secure the said bonds, the form, tenor, and effect of said bonds and said mortgage or deed of trust, and for the purpose of taking action on such other matters germane to the foregoing propositions as may be brought before the meeting.
By order of the Board of Directors,
JOSEPH DILWORTH, Secretary.

E. B. STRASSBURGER, Attorney-at-Law, Frick Bldg.
Notice is hereby given that letters testamentary on the estate of Sarah Seaman, deceased, late of Pittsburgh, Allegheny County, have been granted to the undersigned, to whom all persons indebted to said estate are to make immediate payment, those having claims or demands against same will make them known without delay.
PEOPLES TRUST COMPANY OF PITTSBURGH, Executor.
South Eighteenth and Carson Sts., Pittsburgh, Pa.

ELLSWORTH C. TROTT, Attorney-at-Law, 706 Berger Bldg.
Notice is hereby given that letters of administration on the estate of Martin H. Kroll, deceased, late of Pittsburgh, Allegheny County, have been granted to the undersigned, to whom all persons indebted to said estate are to make immediate payment, those having claims or demands against same will make them known without delay.
ROBERT A. SCHNEIDER, Administrator.
2706 Brownsville Road, Pittsburgh, Pa.

L. S. LEVIN, Attorney-at-Law, Berger Bldg.
Notice is hereby given that letters testamentary on the estate of Elizabeth Binder, deceased, late of Pittsburgh, Allegheny County, have been granted to the undersigned, to whom all persons indebted to said estate are to make immediate payment, those having claims or demands against same will make them known without delay.
WALTER H. BINDER, No. 1 Millbridge St., Pittsburgh, Pa.
EDNA C. BINDER, No. 5 Millbridge St., Pittsburgh, Pa., Executors.

CHARLES P. LEWIS, Attorney-at-Law, 518 Berger Bldg., Pittsburgh, Pa.
Notice is hereby given that letters of administration, c. t. a., on the estate of Mary B. Minford, deceased, late of Clairton, Allegheny county, have been granted to the undersigned, to whom all persons indebted to said estate are to make immediate payment, those having claims or demands against same will make them known without delay.
JAMES B. MINFORD, Administrator, c. t. a.
414 State st., Clairton, Pa.

J. M. STONER & SONS, Attorneys-at-Law, Bakewell Building.
Notice is hereby given that letters testamentary on the estate of Pauline Mayer, deceased, late of Ben Avon, Allegheny County, have been granted to the undersigned, to whom all persons indebted to said estate are to make immediate payment, those having claims or demands against same will make them known without delay.
OTTO F. MAYER, Executor.
1312 Beaver Ave., Pittsburgh, Pa.

FREDERICK A. MINIKUS, Attorney-at-Law, 706 Berger Bldg.
Notice is hereby given that letters testamentary on the estae of Helen H. McCrae, deceased, late of Ben Avon, Allegheny County, have been granted to the undersigned, to whom all persons indebted to said estate are to make immediate payment, those having claims or demands against same will make them known without delay.
JAMES H. M'CRAE, DANIEL H. M'CRAE, JR., Executors.
6621 Watt Ave., Ben Avon, Pa.

A. F. YUNKER & F. A. BOGADEK, Attorneys-at-Law, 434 Diamond St.
Notice is hereby given that letters of administration, d. b. n., on the estate of Frank Cvetnich, deceased, late of Pittsburgh, Allegheny County, have been granted to the undersigned, to whom all persons indebted to said estate are to make immediate payment, those having claims or demands against same will make them known without delay.
THE AMERICAN STATE BANK & TRUST COMPANY, Administrator, d. b. n.
600 Grant St., Pittsburgh, Pa.

NOTICE is hereby given that application has been made by Coke Region Supply Company for a decree of dissolution to the Court of Common Pleas of Allegheny County at No. 1501, April term, 1929, and that the court has fixed 9:30 o'clock a. m. on March 13, 1929, as the time, and the said court as the place for the hearing thereon, at which time all persons interested may appear, show cause why such decree of dissolution should not be granted, if they so desire.
McCAHILL & TABOR, Attorneys for Petitioner,
714 Frick Bldg., Pittsburgh, Pa.

HARRY RAVICK, Attorney-at-Law, 1412 Berger Bldg.
Notice is hereby given that letters testamentary on the estate of Aron Joel Schwartz, also known as A. J. Schwartz, deceased, late of Bruceton, Allegheny County, have been granted to the undersigned, to whom all persons indebted to said estate are to make immediate payment, those having claims or demands against same will make them known without delay.
ROSE SCHWARTZ, Executrix.
1700 Center Ave., Pittsburgh, Pa.

HERBERT R. HAHN, Attorney-at-Law, 1505 Park Bldg.
Notice is hereby given that letters testamentary on the estate of Louisa Alexander, deceased, late of Coraopolis, Allegheny County, have been granted to the undersigned, to whom all persons indebted to said estate are to make immediate payment, those having claims or demands against same will make them known without delay.
ERNEST G. HARPER, Executor.
404 Mill St., Coraopolis, Pa.

NOTICE is hereby given that letters testamentary on the estate of Mary E. Ringwalt, deceased, late of Pittsburgh, Allegheny County, have been granted to the undersigned, to whom all persons indebted to said estate are to make immediate payment, those having claims or demands against same will make them known without delay.
HENRY L. RINGWALT & THE COMMONWEALTH TRUST CO. OF PGH., Executors.
312 Fourth Ave., Pittsburgh, Pa.

ALEX E. GOSS, Attorney-at-Law, 1406 Berger Bldg., Pittsburgh, Pa.
Notice is hereby given that letters testamentary on the estate of Elizabeth Burgum, deceased, late of Pittsburgh, Allegheny county, have been granted to the undersigned, to whom all persons indebted to said estate are to make immediate payment, those having claims or demands against same will make them known without delay.
GEORGE BURGUM, Executor.
4387 Stanton ave., Pittsburgh, Pa.

LOUIS & GEORGE LITTLE, Attorneys-at-Law, Wylie & Fifth aves., Pittsburgh, Pa.
Notice is hereby given that letters of administration on the estate of Joseph Grzybowski, deceased, late of Pittsburgh, Allegheny county, have been granted to the undersigned, to whom all persons indebted to said estate are to make immediate payment, those having claims or demands against same will make them known without delay.
MARY GRZYBOWSKI, Administratrix,
2603 Fleetwood st., Pittsburgh, Pa.

DAVID L. MITCHELL, Attorney-at-Law, 118 Sixth St.
Notice is hereby given that letters of administration on the estate of Walter Mayer, deceased, late of Pittsburgh, Allegheny County, have been granted to the undersigned, to whom all persons indebted to said estate are to make immediate payment, those having claims or demands against same will make them known without delay.
W. I. MAYER, Administrator.
2613 Tilbury St., Pittsburgh, Pa.

THOMAS W. NEELY, Attorney-at-Law, Park Bldg.
Notice is hereby given that letters of administration on the estate of Amanda Hague, deceased, late of Franklin Township, Allegheny County, have been granted to the undersigned, to whom all persons indebted to said estate are to make immediate payment, those having claims or demands against same will make them known without delay.
JOHN H. HAGUE, Administrator.
Sewickley, Pa., R. D. No. 1.

Proposals 108

THE BOARD OF PUBLIC EDUCATION OF THE SCHOOL DISTRICT OF PITTSBURGH.
Sealed bids will be received in Room 251, Administration Building, Bellefield avenue at Forbes, until 3:00 o'clock p. m., March 14, 1929, and will be opened at the same hour for printing the annual report.
Bidding blanks can be obtained at the office of the Superintendent of Supplies, 300 Administration Building.
The Board of Public Education reserves the right to reject any or all bids.
H. W. CRAMBLET, Secretary.

BUGS BAER Says

A SOB FOR WYOMING.

"Bugs" Baer

WYOMING, out west where the parking spaces begin, bobs forth with an amazing census.

It is famous for Yellowstone Park.

Yellowstone Park is located at the end of a long railroad ticket.

You approach the park by watching the conductor destroy your transportation.

We do not know why railroad conductors take such delight in ripping up expensive tickets. They would be very dangerous individuals to have around christenings. They would tear the ears off the baby and hand you the stubs.

Now a lot of people like to go to Wyoming. Out where the West begins. But we are like the lazy darky who wanted to be down in Alabama. Where nothing begins.

Wyoming has given up its official census recently. It shows that there are short of 300,000 citizens in that delightful state.

Which means three citizens rubbing elbows to every square mile. Which is a fine example of civic calisthenics.

Every year the state is invaded by 600,000 tourists, members of the migratory tribe of detour chuggers, who descend on Yellowstone Park even as the bee upon the clover.

Do you realize what this means? When the native of Wyoming awakes from his long winter sleep and pokes his head gingerly out of his hollow tree he sees that he has been carried into an army of strangers.

The native of Wyoming is outnumbered two to one by the inquisitive and unattached tourist.

If man is descended from the monkey then the tourist is scion of a distinguished ancestry of 17-year locusts.

The average tourist imagines that the law of supply and demand means to demand everything and supply nothing.

He is very querulous in transit and subject to evaporation without notice.

Slam 600,000 tourists down hard on one state and you have an unequal distribution of curiosity.

In order to take care of this profitable infiltration the old-time Westerner has been forced to change his habits. The ancient and honorable Indian fighter is now the game warden in a frankfurter stand.

The buffalo hunter has changed his 30-30 Sharps rifle, that could bring down a bison at a mile, for a tire gauge that can bring down a tire in a minute.

The scouts, who pioneered the trails across the Great Plains, the Bighorns and the Tetons, are now traffic cops.

Even the bad men of Jackson's Hole and the Wind River Range are singing an informatory tenor on sightseeing buses.

(Copyright, 1929.)

BARNEY GOOGLE AND SPARK PLUG — A Quick Exit for Barney

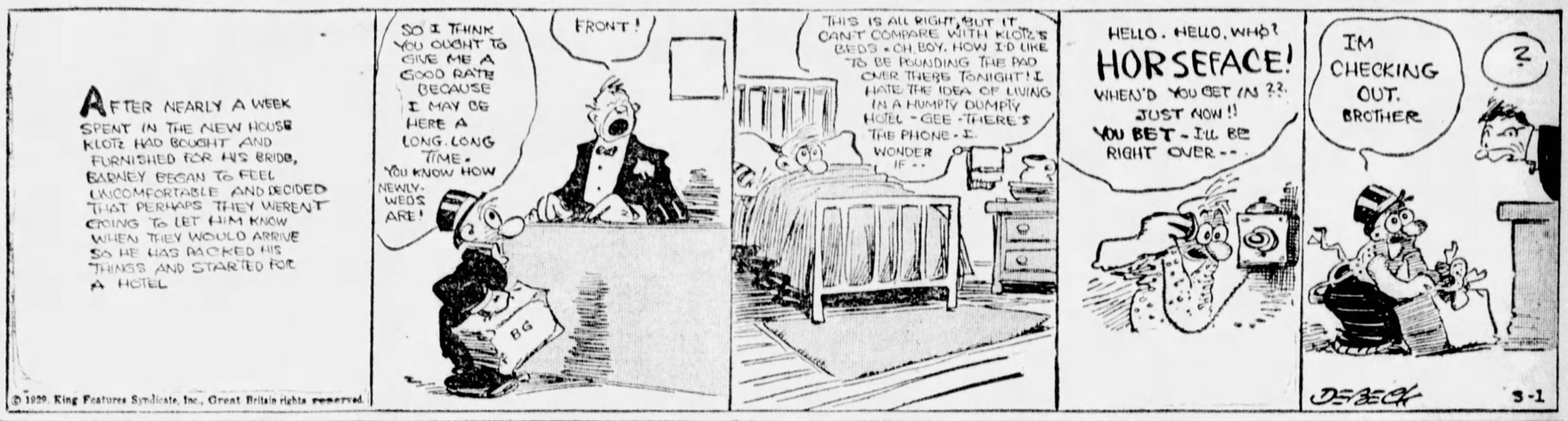

© 1929, King Features Syndicate, Inc., Great Britain rights reserved.

THE BUNGLE FAMILY — Dr. Bungle

ELLA CINDERS — Goodby and Good Luck

WEDDING BELLS

© 1929, King Features Syndicate, Inc., Great Britain rights reserved.

MUTT AND JEFF — Bankers Are Like That

Maybe I'm Wrong by JOHN P. MEDBURY

Social Accomplishments

The woman who was so wealthy she always spanked her children with the golden rule.

Take It or Leave It

A prohibition officer is the boogey man in the American citizen's closet.

Excuse It Please

Scotch book-lovers are now going in for free verse.

Connubial Casualties

Heart balm begins where love leaves off.

The Good Old Daze

Barnum said there was a sucker born every minute, but night club hostesses are gathering their own statistics.

Efficiency Experts

The condemned convict who was so lazy he wanted rockers put on the electric chair.

(Copyright, 1929, King Features Syn., Inc.)

PETTING PATTY — Deserted

EMBARRASSING MOMENTS

© 1929, King Features Syndicate, Inc., Great Britain rights reserved.

JUST KIDS — A Slight Detail Overlooked

BRINGING UP FATHER — Just Another Lecture

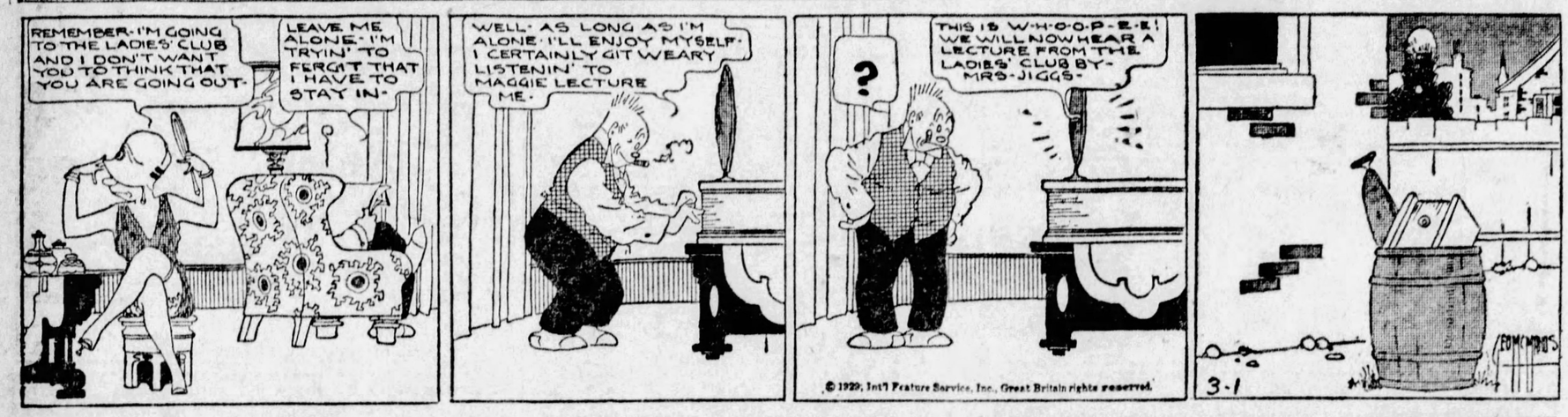

TILLIE THE TOILER — When "Importance" Fails

THE NEBBS — It's No Use

POLLY AND HER PALS — Money Talks

KRAZY KAT — The Law of Gravitation

ABIE THE AGENT — And a Good Time Was Had by All

COOK-COOS by Ted Cook

(Copyright, 1929.)

WASHINGTON — The Public Health Service today formulated plans to reproduce influenza germs artificially.

This sort of thing is going entirely too far.

* * *

Synthetic gin, synthetic marriage, synthetic sin, and now synthetic influenza germs!

* * *

Some people, of course, will insist upon keeping up with the times; but others will argue that the influenza germs which were good enough for Father—

* * *

NEWS PICTURE

This is Mr. McHacksaw, of the Landlord's Association, who

has come out uncompromisingly in favor of the proposed 13-month calendar. He declares the extra month will be a great thing for the working man, and also helps the unemployed. They will have more time to look for jobs.

* * *

It is understood that the real estate men have offered to support the 13-month calendar proposal if the landlords will get behind the plan to establish 11 inches as the standard front foot.

* * *

PERSONALITY PLUS BOY.

(San Jose Evening News)

For Rent to Housewives.

If you are a "Throbber"—if you think, opine or believe that there are no germs—please leave me alone. I am a germ. San Jose and his wife call me the Germ Man. I chase germs moths, etc. They don't like me. I vibrate differently. I am a germ that preys on germs. Rent my services—my—charge is reasonable. Phone COL. 1108, 8:30-9 a. m. Ask for Mr. Morrissey.

* * *

My canned heat burns at both ends,
It will not last the night;
But ah! my foes, and oh! my friends,
It makes me wondrous tight.
—W. M. W.

* * *

DOING THINGS IN A BIG WAY

(Hollywood Film Paper)

Earl Walker, cinematographer, is buying three elephants on the installment plan. When payments are completed they will be shipped to him from Siam. Earl figures on renting the animals out to motion picture producers.

Arrange Climax for Anti-Noise Campaign

One of the foremost cymbalists in the World of Music will strike the signal for the historic episode herewith explained.

* * *

NATURALLY there has been some opposition to National Stop-That-Noise-Week. For example, several United States Senators have interpreted our program as a personal rebuke. As a matter of fact, no one has even contemplated the abatement of free speech. Furthermore, we hope to enlist the cooperation of no less a person than President Coolidge, on the eve of his departure to a life of peace in quiet. As a fitting climax to National Stop-That-Noise-Week, we hope to have Mr. Coolidge participate by dropping a pin from the top of Washington Monument. The exercises will be broadcast by radio throughout the land. And it is our hope that the nation will be able to hear the pin drop.

* * *

Adam Scoffaw's Journal

This night have with bed im pillow, kicking mightily from toothacke, and albeit I try to mithridate and febrifudge my affliction by telling myself an hundred times that the ake is but a rashness of the mind, I did chewe feverroot and take friar's balsam, thus making doubly sure to anesthetize the scathe.

* * *

FAMOUS LAST WORDS
If this is Paris, where are all the Parasites?

Today's Crossword Puzzle

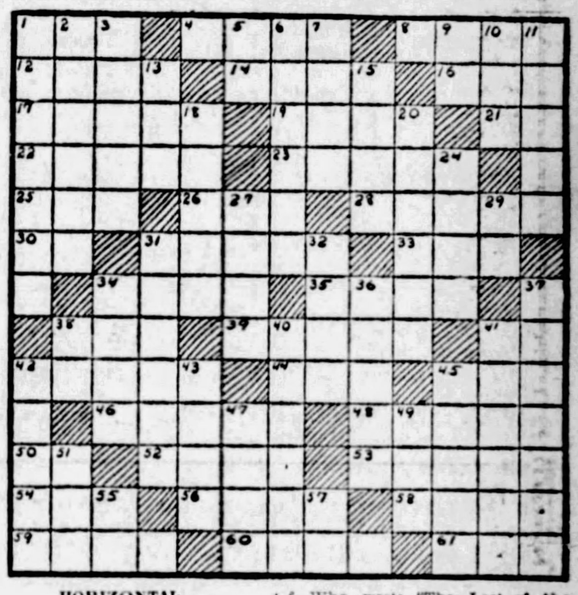

HORIZONTAL

1—Mexican tree.
4—Who was the generalissimo of the Allied forces in the World war?
8—The discovery of what led to a mad wave of immigration to California in 1848?
12—Depend.
14—What American statesman was awarded the Nobel prize for peace in 1912?
16—Large body of water.
17—Vacant.
19—Who is the patron saint of Norway?
21—Prefix meaning in.
22—Wins.
23—What is the missing name of this apostle: Simon, called ——?
25—State of prosperity (pl.).
26—Corroded.
28—Mire.
30—What is the pen name of the Irish poet Russell?
31—Brother (French).
33—Tavern.
34—Tableland.
35—Sounded.
38—What Roman household god is associated with the Penates?
39—With what river is the legend of the siren Lorelei connected?
41—Post meridian (abbr.).
42—Frame.
44—Terminate.
45—Bring legal action against.
46—Complete this statement: Khartum is the capital of Anglo-Egyptian ——.
48—Man's name.
50—Exists.
52—Make a sale.
53—Scorches.
54—Man-like monkey.
56—Necessitate.
58—Type of singing voice.
59—Spring, leap.
60—Organs of vision.
61—What is the first name of the motion picture actor who won much success in his interpretation of Quasimodo in "The Hunchback of Notre Dame?"

VERTICAL

1—Of what country in South America is Montevideo the capital?
2—Name of the Algonquin tribes in Pennsylvania and New Jersey.
3—What island in New York harbor is used as an immigrant examination station?
4—Alternative.
6—Who wrote "The Last of the Mohicans?"
7—Cavity.
9—Bone.
10—What American general was known as "Lighthorse Harry?"
11—Who wrote "The Divine Comedy?"
13—Chinese coin.
15—Makes a kind of lace edging.
18—Ex-Russian rulers.
20—Catlike.
24—Circle.
27—Rip.
29—Symbol for manganese.
31—Who was the legendary king of Scotland?
32—What was the ancient native name for Ireland?
34—Which is the fourth planet in order of distance from the sun?
36—What is the chief mountain range of South America?
37—What celebrated American essayist and poet was called "The Sage of Concord?"
38—Behold.
40—What poet wrote "Vindictus?"
41—Complete this statement: San Juan is the capital of —— Rico.
42—What is the missing word: —— Tuck was the associate and confessor of Robin Hood?
43—Where did the forbidden fruit grow?
45—Little.
47—To the shelter side.
49—Meadow.
51—Mineral spring.
55—Printer's measure.
57—Prefix: down, away.

Herewith is the solution to yesterday's puzzle:

R	E	C	A	P	I	T	U	L	A	T	I	O
E	L	A	T	E	S	S	I	L	E	N	C	E
P	O	P	E	S	B	A	T	E	D	T	A	
O	P	E	N	W	A	G	E	S	F	A	R	
S	E	R	R	A	R	E	R	L	A	V	E	
E	D	C	O	V	E	S	B	A	K	E	R	
S	R	A	V	E	S	P	A	N	E	S		
M	A	K	E	R	L	O	S	E	R	B		
C	A	N	E	S	M	O	L	E	S	D	U	
O	R	E	S	C	O	V	E	R	P	O	T	
V	I	E	P	O	R	E	S	C	A	R	T	
E	N	R	A	N	T	S	R	A	T	I	O	
R	E	G	A	L	I	A	M	E	D	I	A	N
T	R	A	N	S	C	R	I	P	T	I	O	N

(Copyright, 1929, King Features Syn., Inc.)

WHY PITTSBURGH IS GREAT
Allegheny County Has More Paved Roads than Any Other

Pittsburgh Sun-Telegraph

BE A PITTSBURGH BOOSTER
To Your Friends in Other Cities

FRIDAY, MARCH 1, 1929

Established 1927, by Pitt Publishing Co., Gazette Square, Pittsburgh, Pa. President, William Randolph Hearst; Vice-President and Publisher, H. M. Bitner; Secretary-Treasurer, A. W. Clark; Associate Editor, C. W. Dunniger; Managing Editor, Royal Daniel, Jr.; Business Manager, J. A. Grant. Entered as second class matter at the postoffice at Pittsburgh, Pa.

National advertising representatives Paul Block, Inc., 247 Park avenue, New York; Century Bldg., Chicago; General Motors Bldg., Detroit; Little Bldg., Boston; Guarantee Trust Bldg., Philadelphia; 518 Chancery Bldg., San Francisco.

The Associated Press is exclusively entitled to the use for re-publication of all news credited to it or not otherwise credited in this paper and also the local news published herein. All rights of re-publication of special dispatches herein are also reserved.

Plans Are Progressing For Rail-River Terminal

Plans for development of the facilities for river transportation here, although still in the "program" state, have progressed to the point at which general specifications are visible. Charles M. Reppert, chief engineer of the Department of Public Works, in outlining the project for a river-rail terminal to the Chamber of Commerce committee on dock facilities, gave information indicating the proposed improvement is to be an extensive establishment. The cost is estimated at $1,000,000.

The plans call for a terminal for the handling of river freight and rail-river shipments also. It will have trackage for 90 cars and facilities for the transfer of loads from cars to boats and barges and from bottoms to cars, as well as moving commodities directly to and from a warehouse, the dimensions of which would be approximately 50 by 300 feet. Mechanical equipment would include escalators and hoists.

With the completion of such a terminal there should be an increase in rail-river business. Our local plants along the rivers have been making barge shipments to southern points for many years, but until recently the river has not been considered available for points remote from it. Some months ago, however, steel from Johnstown was transferred from rail to the Monongahela near Pittsburgh. This appears to be a branch of commerce that could be extensively developed with facilities such as are contemplated in the proposed terminal.

Two sites are tentatively considered, one on the Monongahela at Hays and the other on the Allegheny near the Manchester Bridge, North Side. Whichever offers the greatest advantage in accessibility to shippers likely will be chosen.

Edge Resolution Should Be Made Law by Congress

Passed by the Senate and favored overwhelmingly in the House, the Edge resolution to bring the Nicaragua Canal surveys down to date should become law at this session.

If not, House leaders will be asked, "Why not?"

The American people see no arguments against it, and many for it.

They see that:

1. Panama traffic has doubled every five years and will reach its limit in the next 12 or 15.
2. The Nicaragua route will bring New York a day nearer California, New Orleans two days nearer.
3. It will save $4,000,000 a year in ship operation alone.
4. It will save countless millions more in quick transit of cargo and passengers.
5. It will directly benefit all sections of this country—the entire Mississippi Valley as well as Atlantic and Pacific states.
6. It will stabilize troubled Central America as the Panama Canal has stabilized Panama. Nicaraguans, tired of revolutions, ask us to hurry and build it.
7. It presents few engineering problems and fewer health problems.
8. We own the right of way.
9. Despite high-sounding peace pacts, our navy must still defend two coasts. With the Panama Canal blocked in war time, the Nicaraguan would be our ace in the hole, and vice versa.
10. It is wise to have an ace in the hole.

Americans know, too, that canals are not dug overnight by rubbing Aladdin's lamp. Full plans are needed before dirt will fly. That is why they want the essential facts now, as the Edge resolution provides.

To Congress, therefore, the public gives this epigrammatic advice:

"Don't ditch the measure, gentlemen; measure the ditch."

They're Coming Back

And They'll Be Welcomed.

Fitzmaurice, Irish, and Koehl, German, plan another flight across the Atlantic westward. The promoter and backer of their former trip has gone on his long, last flight.

The two expect to take on fuel in the air, by the American plan, between Berlin and the coast. Refueling in air may deprive the men of the nonstop honor, but it will not damage their welcome here.

Lindbergh, all alone, in a plane with only one engine, showed the world how to do it, and what this country wants is to see Europe brought within 10 hours' flight of the U. S. A.

That accomplishment might persuade our government to buy a fighting air fleet.

Do Women Boss Men?

They Do, Indeed—Fortunately.

In the proceedings for the impeachment of Henry S. Johnston, Governor of Oklahoma, a witness testifies that the former suspended Governor's confidential woman secretary ruled him completely, even in state matters.

There is nothing unusual about that. If all the men whose private secretaries boss them stood up in a row, they would reach from ocean to ocean. And that's a good thing, for it makes the bossed one more efficient. From cradle to coffin, every man needs some woman to boss him and keep him going. And the woman is usually there, although the man may not realize just what her job is.

The Indolent Bystander

Drawn by Nelson Harding

ONE of the most beautiful among the few lines that have been preserved of all the writings of Sappho reads:

"Once I loved thee, Athis, long ago."

Nobody knows who Athis was, nobody knows much about Sappho or about her island, where, according to Byron, she burned and loved and "sung." But that line stands out, beautiful and clear, after more than 2,000 years.

Uncle Sam's line, forced upon him by a government that lacks confidence in itself, is "Once I used to be a sailor." That is not so pleasing. Let's hope it won't last 2,000 years.

Foreign ships go by "on their lawful errands," carrying the flags of all nations to distant ports, all except the Stars and Stripes. IT STAYS HOME!

Tales That Are Told

The Prophet

LABORING mightily, a half-grown lad was pushing a corator's barrow loaded up with sand and shovels.

It was obviously far too heavy a load for the boy, and a kindly passer-by gave him some assistance.

They arrived at the top of a long hill, and the passer-by mopped his steaming brow.

"It's a positive outrage to send a lad like you out with that," he declared heatedly. "Why didn't you tell your employer it was too heavy for you?"

"I did," muttered the boy; "but 'e said, 'Go on, lazy bones. You're sure to find some idiot on the way to give you a hand.'"

Fiddlesticks

IT was an orchestral concert, and after gazing for some time at the bass fiddle player a man in the stalls muttered, "He'll never do it; he'll never do it."

At length the title of the first number was announced, whereupon the mutterer continued his remark, louder each time. This was too much for a man in the row in front, and eventually he turned and said, angrily, "Confound you and your mutterings, sir!"

"Well, he can't do it, I tell you. I'll bet you he can't!" was the reply.

"Can't do what?"

"Put that big fiddle under his chin!"

No Room to Move

HE had sailed the Seven Seas and was telling an enthralled audience some of the adventures that had befallen him.

"Once when I was shipwrecked," he declared. "I lived for a whole week on a tin of sardines."

A young girl looked up.

"H'm," she murmured, "you didn't have much room to move about did you?"

Worst Story I Have Heard Today

By WILL ROGERS

THERE was a nut doctor that gave out a theory lately about how to cure crazy people. He says you've got to give them liberty to do the things they want to do, because it's suppressing them that makes them crazy. For instance, if a guy has got a shooting yen, why this doc will take him to his hospital and let him shoot at marks and dummies all day and all night, and the next day he'll be all right.

"But what'll you do with the crazy motorists that kill people and wreck their cars?" says a critic.

"Why," says the doc, "they're just sick men, too. I take them to my hospital and put them in motorized beds in a big ward, a block long and a block wide. They run into each other and over each other, and in a week they're either dead or cured."

LISTEN, WORLD!

By Elsie Robinson

CERTAIN women have a trick which drives men into doddering imbecility or murder. They say one thing and mean another. Then they get all smoked up because their males take them at their word.

For example, they say to Friend Husband: "Yes, of course, I would like to have your sister visit us. She's such a dear girl—I'm crazy about her!"

What they really mean is this: "You're a monster even to suggest that your sister should visit us. She's a cat and I detest her. She has never treated me decently since I married you and if you had the slightest love or consideration for me you would have realized that and resented it and refused to have another thing to do with her."

But does Friend Husband know that these subconscious ravings are going on? He does not. He believes what The Little Woman says. He sends for sister. Then what happens? Plenty happens.

The lady wife is not only mad at sister, but she is also "cut-to-the-heart" because she has not been properly understood by the scoundrel she has married. If he had really loved her—etc., etc., etc.

That's one example—here's another.

Some of the boys are having a stag tonight——" phones Mr. Jones from the office. "Guess I won't be home for dinner, dearie."

"Why certainly, that's all right, have a good time darling," coos Mrs. Jones in return.

Mr. Jones goes on his way rejoicing—but Mrs. Jones sits right down and has a good cry.

How could he? HOW COULD HE? He knows perfectly well how she feels about stag parties—going off with a bunch of men after she's been waiting at home alone all day.

When Mr. Jones comes home that night what does he get?

He gets The Works.

And after it is all over he says to himself for the millionth time that women are mysterious, unreasonable creatures and that no man can understand them anyway.

"I heartily sympathize with Mr. Jones, but I can't agree with his statement."

There's nothing mysterious about the female sex. There always have been plenty of reasonable women who think straight and say what they mean, and their number is increasing. The Secret Sorrow Sisterhood exasperates real women as much as they do men. But there's a reason for them—two reasons, in fact.

The first reason is male vanity; the second is female conceit.

Many males prefer female nitwits because, thereby, they shine by contrast. Why do so many men marry something the cat wouldn't drag in? That's why.

And the second reason is that many silly women get a big bang out of being misunderstood. There's really nothing to understand about them—they're about as complicated as a hen canary.

However, I think I had better warn you, sisters, that this line isn't getting over as well as it did once. There are so many ladies nowadays who are quite willing to be understood that the mysterious mamas are getting less and less popular. So I advise you to take a tip in time. Learn to speak up! Say what you mean! Don't act like a human crossword puzzle! You've got a couple of lungs, a set of bronchial tubes and a perfectly good tongue—USE THEM! SECRET SORROWS BUY YOU NOTHING IN 1929!

(Copyright, 1929, King Features Syn., Inc.)

MACHINE BEAUTY

By Garrett P. Serviss

I DO not refer to cosmetics in any form, or sense. The beauty I have in mind lies deeper. It involves action as well as looks, and even more than looks. Motion is beautiful in itself. A curve suggests action, and perhaps that is the secret of the charm of curved lines; they are crystallized motions. Science has discovered by analysis that any curve—a circle, an ellipse, a spiral—conceals the continued action of a force upon a moving body, not the force that originally started it, for that has become mere inertia but a force constantly drawing the body aside and making it travel in a curve. The spinning of wheels, the reciprocating movements of spindles, and of driving rods and beams, the rhythmical swinging of levers, and the hundred cadences of moving parts in any complicated machine, constitute a kinetic harmony that for many minds is as fascinating as the finest music. If there is a symphony of color no less than of sound, there is also a symphony of motion. The eye commands far more of the elements of aesthetic effect than the ear.

* * *

Wherever a machine in action is displayed in public, observe what interested and captivated crowds it draws. The generality care little for the details of the machine when it stands still. Only the mechanically minded are sufficiently impressed to point them out and inspect them; but when the machine "goes," what a breeze of interest spreads through the watching throng! All that mass of iron, steel and brass seemed rather a repellent skeleton when it was still, but now it is covered with "the glory of motion."

Speaking of the wonderful progress of agricultural machinery of late, whereby it has become possible in the grain region of Western Kansas, for only three men to "cut, thresh and deliver to market a distance of two miles, 45 acres of wheat in a day," Prof. H. B. Walker remarks that in consequence of this service of machinery, "the work of the present-day harvest hand is less arduous and much more interesting."

"Much more interesting;" you may be sure of that. It is the irresistible charm of the machine. Stand by any operator of a good machine of any kind, and notice the pride that he takes in it. It is almost as personal as that of the inventor of the machine himself.

* * *

I happened to stand for a few minutes one day 'fore a large plate-glassed window through which could be seen a huge printing press in full operation, clamping out the swiftly printed sheet and pushing them, with the speed of a waterfall, upon the iron delivery table. The crowd of onlookers on the sidewalk were thrilled with the flash of running paper, the sheen of whirring wheels and rollers, and the strange active arms and seeming hands of the great metallic Briareas as it served the news of the world hot to the hungry public. But what most impressed me was the manner of some of the operators as they took notice of the interest that the watching crowd displayed in the spectacle. Plainly they swelled with pride not in themselves, but in the machine! They were proud to be connected with so mighty a worker and felt its glory over-spreading them.

(Copyright, 1929, International Feature Service, Inc.)

Bible Passages

David's Death

(I. Kings 2; 1-10)

NOW the days of David drew nigh that he should die; and he charged Solomon his son, saying:

I go the way of all the earth: be thou strong therefore, and shew thyself a man;

And keep the charge of the Lord thy God, to walk in his ways, to keep his statutes and his commandments, and his judgments, and his testimonies, as it is written in the law of Moses, that thou mayest prosper in all that thou doest, and whithersoever thou turnest thyself:

That the Lord may continue his word which he spake concerning me, saying, If thy children take heed to their way, to walk before me in truth with all their heart and with all their soul, there shall not fail thee (said he) a man on the throne of Israel.

Moreover thou knowest also what Joab the son of Zeruiah did to me, and what he did to the two captains of the hosts of Israel, unto Abner the son of Ner, and unto Amasa the son of Jether, whom he slew, and shed the blood of war in peace, and put the blood of war upon his girdle that was about his loins, and in his shoes that were on his feet.

Do therefore according to thy wisdom, and let not his hoar head go down to the grave in peace.

But shew kindness unto the sons of Barzillai the Gileadite, and let them be of those that eat at thy table; for so they came to me when I fled because of Absalom thy brother.

And, behold, thou hast with thee Shimei the son of Gera, a Benjamite of Bahurim, which cursed me with a grievous curse in the day when I went to Mahanaim: but he came down to meet me at Jordan, and I sware to him by the Lord, saying, I will not put thee to death with the sword.

Now therefore hold him not guiltless: for thou art a wise man, and knowest what thou oughtest to do unto him; but his hoar head bring thou down to the grave with blood.

So David slept with his fathers, and was buried in the city of David.

The Rhyming Optimist

By ALINE MICHAELIS

Keep on Seeking

KEEP on seeking! There's a cure
For all ills man can't endure;
Only weaklings would repine
If all weather were not fine,
Only weaklings dare complain
At life's times of storm and rain.

Keep on caring! Do not sigh
For the loveliness gone by,
While you turn your eyes away
From the beauty of today;
Cling to every good, always
Voicing more of joy and praise.

Keep on trusting! Faith will lead
To the answer to your need
And will bring you safely out
From the labyrinth of doubt;
Faith alone can show the whole
Sun-bright promise of the soul.

Isn't It So?

Men look to the future and women for the present.

* * *

Persons who buy for cash are usually given credit for good sense.

* * *

People with incurable diseases often live a long time because they take real care of themselves.

Corn-Stalks and Skyscrapers

By Herbert Kaufman

"OLD saws" break their teeth on new conditions.

All axioms lose their edge in time. Yesterday's wiseacres don't cover so much area nowadays—including Solomon.

He's the man, you'll remember, who couldn't find anything original under the sun. But a great deal has happened since *he* sized up conditions.

For instance, 100-story skyscrapers start to line the horizon, with announcement of a building tile 90 per cent lighter than any brick in present use.

If the inventor's claims are substantiated by performance, this extraordinary block will slice construction costs from foundation to roof. And still further intensify the problems of already overcongested districts.

Property owners will thrill at the prospect of doubling the income from a given piece of land. But if twice as many folks are to be hived in the busiest centers of each community, we must discover engineering ability far more notable than the intelligence that now directs street traffic.

The world can't step faster than its transportation facilities, and more than a pint measure can hold a quart.

But there's no limit to the speed at which we may travel *above* surface, especially if the theories of a young Japanese naturalist are realized.

He takes 20,000 pictures per minute, with a motion picture camera designed to record the flight of birds, and secure more accurate knowledge of their wing movements.

His amazing machine operates with such precision, that it actually catches the shifts and variations of air currents. Aviation, studying from these films, may at last work with eyes sharper than eagles', and penetrate the final secrets of levitation.

Illinois' long ballyhooed corn-stalk paper has arrived. Mills, producing first-class printing stock, of cellulose slightly mixed with wood, vindicate the hope that farm refuse will eventually replace constantly dearer and scarcer spruce supplies.

Publishers are assured a $10 per ton saving through the substitute, with promise of greater economies, when the corn-belt is organized to deliver raw material to strings of neighborhood plants.

Opportunity is growing two fresh hairs for every one that's yanked out of her forelock. Each invention suggests another batch.

No sooner is a principle established, than a thousand alert minds proceed to delve into its potentialities, and enrich civilization with added equipment and substances.

There *is* "something new under the sun." And it's proclaimed daily in printers' ink.

If you're looking for the main chance, follow the press dispatches.

(Copyright, 1929.)

NEW YORK DAY BY DAY

By O. O. McIntyre

NEW YORK, March 1.—Thoughts while strolling: Meek metropolitan types who carry umbrellas. Irving Caeser, the lyric writer. Hatless boys in knickerbockers who carry ice skates. The lure of a chicken on a spit in a rotisserie window. Why does a jaywalker blurt out "Oop!" when suddenly stopped?

Alfred E. Smith, Jr., in a low-numbered car. That oak-paneled hat shop hung with Aubosson tapestries and antique damasks. And prices to match. Marcella Carroll, Earl's wife. Pale children with faces like sad blossoms. Who gather kindling to drag to cheerless tenements.

Gilbert Seldes, an Alliance, N. J., boy, who made good in the city. The old hall where slack wire artists and acrobats "at liberty" go to practice. New York's twin horrors—useless hurry and delusions of grandeur. Wonder why those people so strong for Europe continue to live in New York.

About time for the poets to begin warbling things about spring. George Gershwin and his sister. The famous professional blood donor whose fee is $200 per "done." Tiny sidewalk print shops open all night. Detectives who loiter about out-of-town newsstands. Victor Shertzinger, the movie director who wrote "Marchita."

A priest hurries by with bowed head and mumbling lips. Shabby old carriages trying to be grand. And solemn-faced drivers. Isaac Marcosson's daring shirts. Auctioneers of green jewelry who glitter with real diamonds. George White's tight collars. Those tall willowy ladies you just know carry ostrich fans at night.

The marvellous delicatessen windows—thinly cut pink hams, cottage cheese, cold slaw flecked with red peppers, potato salad and bologna, yum, yum! Channing Pollock swinging a cane. Billie Burke's daughter—almost a young lady. A Chinaman with a pearl derby. The new auto row on Park avenue.

Sign on Tudor City apartment house: "Radio expert on premises day an night." A driver carries a legless man on his back to a taxi. Arty little neighborhood movies featuring O-the-agony-of-it dramas. One of those spotted coach dogs looking forlorn.

* * *

Sniffin Court is another glorified residential cul de sac to bloom on the East Side. Smelly old stables are remodeled into studios to house actors, writers, sculptors and painters. Five years ago many of these structures would not have rented for $20 a month, but sliced up they rent for $200 a month per studio.

* * *

The trick in promoting artistic areas in tenement districts is to find a bellwether and the sheep follow. There are innumerable people with a celebrity cerebration who will gladly endure housekeeping discomfort merely to be a next door neighbor to someone of importance. New York is that way.

* * *

There is a lady who provides a list of 500 names to social climbers for a fee of $50. The list is composed of tarnished respectables who have become chronic party goers. They go wherever asked without question. They have suitable clothes and are willing to swallow whatever is left of pride merely to go places and do things.

* * *

The fellow able to live without work along Broadway is considered "a smart guy." Yet bromide collectors may have this one with love and kisses—the smartest of smart guys is one who loves his job, behaves himself, saves his money and shuns Broadway. In nearly 20 years of association with Broadway I do not know a man—and I've had my try at it—who played the broadway game and beat it.

* * *

In this connection a night club proprietor writes: "It is too bad you cannot appreciate the relaxing side of the fun people have in a night club. Gaiety that flushes other cheeks leaves you cold. You refuse to be touched by the contagion of its humor."

I only mistake noise for humor when I'm tight. And what are you paying for $2 bottles of ginger ale these days—six or seven cents?

* * *

The night club impresario, of course, thinks anyone who cannot find joy in his gyp parlor is a cranky old fogey. And it may comfort him to know I have reached that stage of old fogeyism where I look around for a policeman when little boys dash up from behind on roller skates.

(Copyright, 1929, by McNaught Syn., Inc.)

Stars and Stripes

Statistician offers dedication to Mabel Willebrandt: "She SNOOPS to Conquer."

* * *

An ""alcoholic pyromaniac" is a man who gets drunk on bootleg whisky and sets his house afire to cool off.

* * *

"Hoover to Tackle Tariff"—Headline.

That's a subject that calls for the football tackle, not the fishing tackle.

ONCE OVERS

By J. J. Mundy

WHAT is your course when you know that some member of a friend's family is damaging his or her reputation by doing things which should not be done?

Do you try to effect a change of ways?

Failing in this, do you tell your friend of what is going on?

The real reason why you hesitate about speaking to your friend is that you fear it may break up the friendship.

But, if you are true, you won't hesitate.

You may be tactful and careful how you state facts.

But if you are a real friend you will act as you would wish it done to you under like circumstances.

If the right person could know the damaging things that are said about your friends, he or she might be saved deep grief and bitter humiliation.

If you think you can save your friend from evil influences, or even members of your friend's family, you should try to do it.

How it may react upon you should not be your consideration.

A break is less serious than a strain on the reputation and life of a close relative of your friend or perhaps your friend himself.

Don't weight your friendship against what may affect the entire life of a friend.

(Copyright, 1929, International Feature Service, Inc.)

The Hearst Papers Advocate

1. *An agreement on an equal basis of English-speaking peoples to preserve peace between themselves and to promote the peace of the world, but no minority representation in foreign leagues.*
2. *Proportional representation in the United States Senate—no state to have less than two Senators.*
3. *Separate departments of Army and Navy and Air forces, united under Secretary of National Defense.*
4. *Vigorous Federal action, under a Secretary of Education, to abolish illiteracy in the United States.*
5. *Installation of President and of Congress on first of January following election in November.*
6. *A Federal sales tax, the income from which to be used in reducing other Federal taxation.*
7. *A calendar year of thirteen months of four weeks each; all holidays to fall on Saturdays.*
8. *Construction of Nicaragua Canal for commerce and defense; advocated by Hearst papers since 1895.*
9. *The acquisition of the French West Indies as part payment for the French debt to the United States and of the English West Indies also, if agreeable to France and England.*